



**Government of India
Ministry of Water Resources
River Development & Ganga Rejuvenation
Central Ground Water Board**

**GROUND WATER YEAR BOOK
KARNATAKA (2017-18)**

**CENTRAL GROUND WATER BOARD
SOUTH WESTERN REGION
BANGALORE**

GROUND WATER YEAR BOOK 2017-18 SOUTH WESTERN REGION, KARNATAKA

C O N T E N T S

| Sl. No. | Item | Page Nos. |
|----------------|---|------------------|
| | FOREWARD | |
| | ABSTRACT | |
| 1. | GENERAL FEATURES | |
| | 1.1 Introduction | 1 - 11 |
| | 1.2 Physiography | |
| | 1.3 Drainage | |
| | 1.4 Geology | |
| 2. | RAINFALL DISTRIBUTION IN KARNATAKA STATE-2016 | |
| | 2.1 Pre Monsoon Season -2017 | 12 - 20 |
| | 2.2 South west Monsoon Season - 2017 | |
| | 2.3 Northeast Monsoon Season - 2017 | |
| | 2.4 Annual rainfall | |
| 3. | GROUND WATER LEVELS IN KARNATAKA DURING WATER YEAR 2017-2018 | 21 - 46 |
| | 3.1 Depth to Groundwater levels | |
| | 3.2 Fluctuations in the ground water levels | |
| 4. | HYDROCHEMISTRY | 47 - 69 |
| 5. | CONCLUSION | 70 - 71 |

List of Figures

- Fig. 1.1: Agroclimatic Zones
- Fig. 1.2: Drainage
- Fig. 1.3: Geology
- Fig. 2.1: Percentage departure from its normal for the Pre monsoon season 2017
- Fig. 2.2: Percentage departure from its normal for the South West monsoon season 2017
- Fig. 2.3: Percentage departure from its normal for the Post-monsoon season 2017
- Fig. 2.2: Percentage departure from its normal for the Year 2017 (Annual period)
- Fig. 3.1: Depth to water level, May 2017
- Fig. 3.2: Depth to water level, August 2017
- Fig. 3.3: Depth to water level, November 2017
- Fig. 3.4: Depth to water level, January 2018
- Fig. 3.5: Ground water fluctuation May 2017- November 2017
- Fig. 3.6: Ground water fluctuation May 2017 - January 2018
- Fig. 3.7: Ground water fluctuation May 2016 - May 2017
- Fig. 3.8: Ground water fluctuation August 2016 -August 2017
- Fig. 3.9: Water level fluctuation November 2016 –November 2017
- Fig. 3.10: Water level fluctuation January 2017- January 2018
- Fig. 3.11: Change in groundwater level Mean (May 2007 to May 2016) – May 2017
- Fig. 3.12: Change in groundwater level Mean (Aug 2007 to Aug 2016) – Aug 2017
- Fig. 3.13: Change in Groundwater level Mean (Nov 2007 to Nov 2016)- Nov 2017
- Fig. 3.14: Change in Groundwater level Mean (Jan 2008 to Jan 2017) – Jan 2018
- Fig. 4.1: Distribution of EC in Karnataka State (May 2016)
- Fig. 4.2: Distribution of Chloride in Karnataka State (May 2016)
- Fig. 4.3: Distribution of Fluoride in Karnataka State (May 2016)
- Fig. 4.4: Distribution of Nitrate in Karnataka State (May 2016)

List of Tables

- Table 1.1: District wise distribution of NHS in Karnataka
- Table 1.2: Agroclimatic zones and Area, Karnataka
- Table 1.3: Basin sub basin and Drainage Area
- Table 1.4: Basin wise distribution of NHS stations
- Table 1.5: The geological succession in Karnataka State
- Table 1.6: Formation-wise distribution of Hydrograph Network Stations.
- Table 2.1: District-Wise Cumulative Rainfall and Departure During Pre-Monsoon Period 2017
- Table 2.2: District-Wise Cumulative Rainfall and Departure During South-West Monsoon Period 2017
- Table 2.3: District-Wise Cumulative Rainfall and Percentage Departure During North-East Monsoon Period 2017
- Table 2.4: District-Wise Cumulative Rainfall and Departure During 2017 Annual Period
- Table 3.1: Depth to Water Table Distribution of Percentage of Observation Wells -May 2017
- Table 3.2: Depth to Water Table Distribution of Percentage of Observation Wells -August 2017
- Table 3.3: Depth to Water Table Distribution of Percentage of Observation Wells -November 2017
- Table 3.4: Depth to Water Table Distribution of Percentage of Observation Wells -January 2018
- Table 3.5: District Wise - Fluctuation and Frequency Distribution From Different Ranges from May 2017 to Aug 2017
- Table 3.6: District Wise - Fluctuation and Frequency Distribution From Different Ranges from May 2017 to Nov 2017
- Table 3.7: District Wise - Fluctuation and Frequency Distribution From Different Ranges from May 2017 to Jan 2018
- Table 3.8: District Wise - Fluctuation and Frequency Distribution From Different Ranges from May 2016 to May 2017
- Table 3.9: District Wise - Fluctuation and Frequency Distribution From Different Ranges from Aug 2016 to Aug 2017
- Table 3.10: District Wise - Fluctuation and Frequency Distribution From Different Ranges from Nov 2016 to Nov 2017
- Table 3.11: District Wise - Fluctuation and Frequency Distribution From Different Ranges from Jan 2017 to Jan 2018
- Table 3.12: District Wise - Fluctuation of Water Level With May 2007-2016 Mean and May 2017
- Table 3.13: District Wise - Fluctuation of Water Level With Aug 2007-2016 Mean and Aug 2017
- Table 3.14: District Wise - Fluctuation of Water Level With Nov 2007-2016 Mean and Nov 2017
- Table 3.15: District Wise - Fluctuation of Water Level With Jan 2008-2017 Mean and Jan 2018
- Table 4.1: Ground water, during May quality of SWR -2016
- Table 4.2: Details of well shows Electrical conductivity more than 3000 $\mu\text{s}/\text{cm}$ at 25° C during May 2016
- Table 4.3: List of wells showing Chloride more than permissible limit of 1000 mg/L during May 2016
- Table 4.4: List of wells show fluoride more than permissible limit of 1.5 mg/l during May 2016
- Table 4.5: List of wells showing Nitrate more than permissible limit of 45 mg /l during May 2016

List of Annexures

- | | |
|--------------|--|
| Annexure-I | Status of Ground Water Monitoring Stations in Karnataka 2017-18 |
| Annexure-II | District and Taluk wise Normal and Actual Rainfall 2017 |
| Annexure-III | Ground water level data of GWM wells in Karnataka (2017-2018) |
| Annexure-IV | Hydrochemical data of Water level Monitoring Stations, Karnataka, May 2016 |

CONTRIBUTORS' PAGE

PRINCIPAL AUTHORS

Ms.D.Dhayamalar, Scientist-D
Smt Rakhi U.R, Scientist-B
Dr Lubna Kouser, AHG

DATA COLLECTION

Sri M.Muthukannan, Scientist –D
Shri.A.Balachandran, Scientist-D
Smt Lalitha B.H, STA (Ch)
Sri T.Rajendiran Scientist-D
Dr M.A.Farooqi Scientist-D
Sri L.J.Balachandra, Scientist-D
Sri A.Suresha, Scientist-D
Sri.G.Krishnamurthy, Scientist-D
Sri H.P.Jayaprakash, Scientist-C
Smt Sandhya Yadav, Scientist-D
Dr.Ananthkumar Ars., Scientist-D
Sri.B.V.Chinagudi, Scientist-B
Dr. J.Davithuraj, Scientist-B
Smt Rakhi U.R, Scientist-B
Smt Caroline Louis, Scientist-B
Smt.Sangita P.Bhattacharjee, AHG
Smt.Veena R.Achutha, AHG
Smt. Bijimol Jose, AHG
Sri J.Sivaramakrishnan, AHG
Dr.S.Sreenivasa Vittala, AHG
Dr Lubna Kouser, AHG
Smt. V.Hemalatha, STA
Sri.P.S.Prasad, Surveyor
Sri.P.Narahari, Surveyor
Sri.N.Ravikumar Surveyor
Shri.D.N.Ranganath, Draughtsman

HYDROCHEMISTRY

Dr.K.Ravichandran, Sc-D
Sri S.S.Hegde Scientist-D
Dr.Sailee Bhange, STA (Ch)

SCRUTINY & ISSUANCE

Report Processing Section
CGWB, SWR, KARNATAKA

FOREWORD

Groundwater is a dynamic and replenishable precious natural resource, it requires to be monitored regularly and also to be appraised of the changes that are taking place in its regime. In this regard, Central Ground Water Board collects the groundwater level and quality data from the National Hydrograph Network stations. The water levels are monitored four times a year during the months of May, August, November and January and the samples for determination of the quality of the groundwater are collected once a year during the month of May. This report consists of the water level for the year 2017-18 and chemical quality data collected during the year 2016. Maps showing the depth to groundwater level in different parts of Karnataka and the changes observed in the water level in the last one-year and last one decade are included and discussed in the report. Groundwater stress areas where water levels are depleting as interpreted from the available data are also delineated. The report also consists of the discussions on distribution and variation of rainfall in the state for the year 2017. Chemical quality of groundwater on the basis of the samples collected during May 2014 and the interpretation of the data is included in the report.

The data has been compiled, interpreted and presented by Ms.D.Dhayamalar Sc 'D, Smt.Rakhi.U.R. Sc 'B and Dr.Lubna Kouser, 'AH. Analysis and presentation of Groundwater quality aspects is handled by Dr.K.Ravichnandran, Sc-D, Smt.Lalitha B.H STA (Chem.) and Dr.Sailee Bhange, STA (Chem.). A lot of labor has been put in by various personnel of SWR, Bangalore and WKSU Belgaum office for the collection of timely and reliable field data. The water samples were analysed by the Regional Chemical Laboratory to bring out the aspects of groundwater quality. Dr. M.A.Farooqi Sc. 'D' of Report processing section has carried out the necessary processing of the report to bring the report to the final stage.

It is hoped that the information contained in this yearbook will be useful for planners and all the user agencies associated with development of water resources in the state.

(Dr.A.Subburaj)
Head of Office

ABSTRACT

Karnataka state has a geographical area of 1,91,761 Sq.km divided into 30 districts and 176 taluks. The Central Ground Water Board has collected water level data of the phreatic aquifer from 1477 Ground Water Monitoring Stations during the months of May, August, November 2017 and January 2018. This report contains the analysis and interpretation of the data.

The actual average rainfall received in the State during the year 2017 was 1108 mm 2 per cent more than the normal rainfall of 1091 mm and which fell under the 'Normal' category. Annual Normal rainfall varies from as low as 561mm at Bagalkot district to as high as 3722 mm at Udupi district. Bulk of the annual rainfall i.e., 71% is received during south-west monsoon season, 16% during north-east monsoon and the remaining 13% is received during pre-monsoon period. During the year 2017, the State as a whole recorded 2% more than its normal value.

During pre monsoon 2017, shows about 67 % of the wells are showing depth to water level within 10mbgl. During post monsoon 2017, about 88% of the wells showing depth to water level within 10mbgl. Annual fluctuation during pre-monsoon 2017 it is observed that, 61% of the wells in the State showing fall in water level and 39% of the wells in the state showing rise in water level. During post-monsoon 2017 about 29% of the wells in the State is showing fall in water levels and 71% of the wells in the State is showing rise in water level. Decadal mean water level of 2007-2016 with respect to May 2017, 70% of wells showing fall in water level whereas decadal mean water level of 2007-2016 with respect to November 2017, 51% of wells showing rise in water level.

The chemical quality of ground water collected from 1422 GWM stations representing the shallow aquifers during May 2016 indicated that In general the ground water quality in the state is fresh in about 49 % of the Ground Water Monitoring wells as indicated by the EC value less than 750 μ s/cm at 25°C. In respect of chloride, the data indicated that, 80% samples are within 'permissible' limits for drinking and about 20 % samples are unsuitable for drinking purpose. Nitrate concentration in ground water is indicated that, 73% of the samples in the State are found to be falling under 'desirable limit' and 27% samples are beyond permissible limits. Similarly analysis indicates that, in the State, 84 % of the samples collected were found to contain fluoride concentration in the 'permissible' (1.5 mg/l) range. Thus, about 16 % of the analysed samples are in the 'unsuitable' range of drinking water standards.

GROUND WATER YEAR BOOK 2017-18

SOUTH WESTERN REGION, KARNATAKA

1. GENERAL FEATURES

1.1. Introduction:

Central Ground Water Board, South Western Region, Bangalore, is monitoring water levels in the State of Karnataka from the established network of 1795 monitoring stations, as a part of 'Ground Water Monitoring' program. This monitoring is done four times in a water year during May, August, November and January for water level. Water samples from these stations are collected once in a year during the month of May to assess the ground water quality.

The Karnataka State, situated between 11⁰ 31' and 18⁰ 45' north latitudes and 74⁰12' and 78⁰40' east longitudes in the west-central part of peninsular India has a total geographical area of 1,91,791 sq. km which is administratively divided into 30 districts and 176 taluks (**Fig.1.1**). The district wise distribution of number of Groundwater Monitoring Stations by the Region is given in **Table 1.1**.

The water levels monitored are analyzed to know the variations in ground water levels in space and time. This report discusses the regional behavior of ground water levels for the period between May 2017 and January 2018. Based on the data from the Ground water monitoring stations, the status of ground water development in the State is being assessed.

1.2. Physiography:

Physiographically the State is divided into four regions as below:

a) The narrow ***Coastal plain*** along the west coast running to about 300 km from Karwar in the north to Mangalore in south. The tract is generally very narrow reaching maximum width of about 40 km at places. The general elevation of the ground varies between 0 to 200 m above mean sea level. The rivers draining the area have a westerly course.

b) The ***Malnad region*** with steep mountain ranges and valleys lying immediately east of the former. The general elevation of the area varies from 200m above mean sea level along the boundary with the coastal plain to 1872m above mean sea level at Kudremukh. Its width varies from 50 to 100km. Several rivers like Cauvery and Tungabhadra originate from this region.

c) The *Northern part* of the State comprises a tableland and its general elevation ranges from 300 to 350 m above mean sea level.

d) The *Eastern* districts towards south form a plateau, which is characterized by rolling topography with sporadic hills. The general elevation in this track varies from 600 to 1000 m above mean sea level.

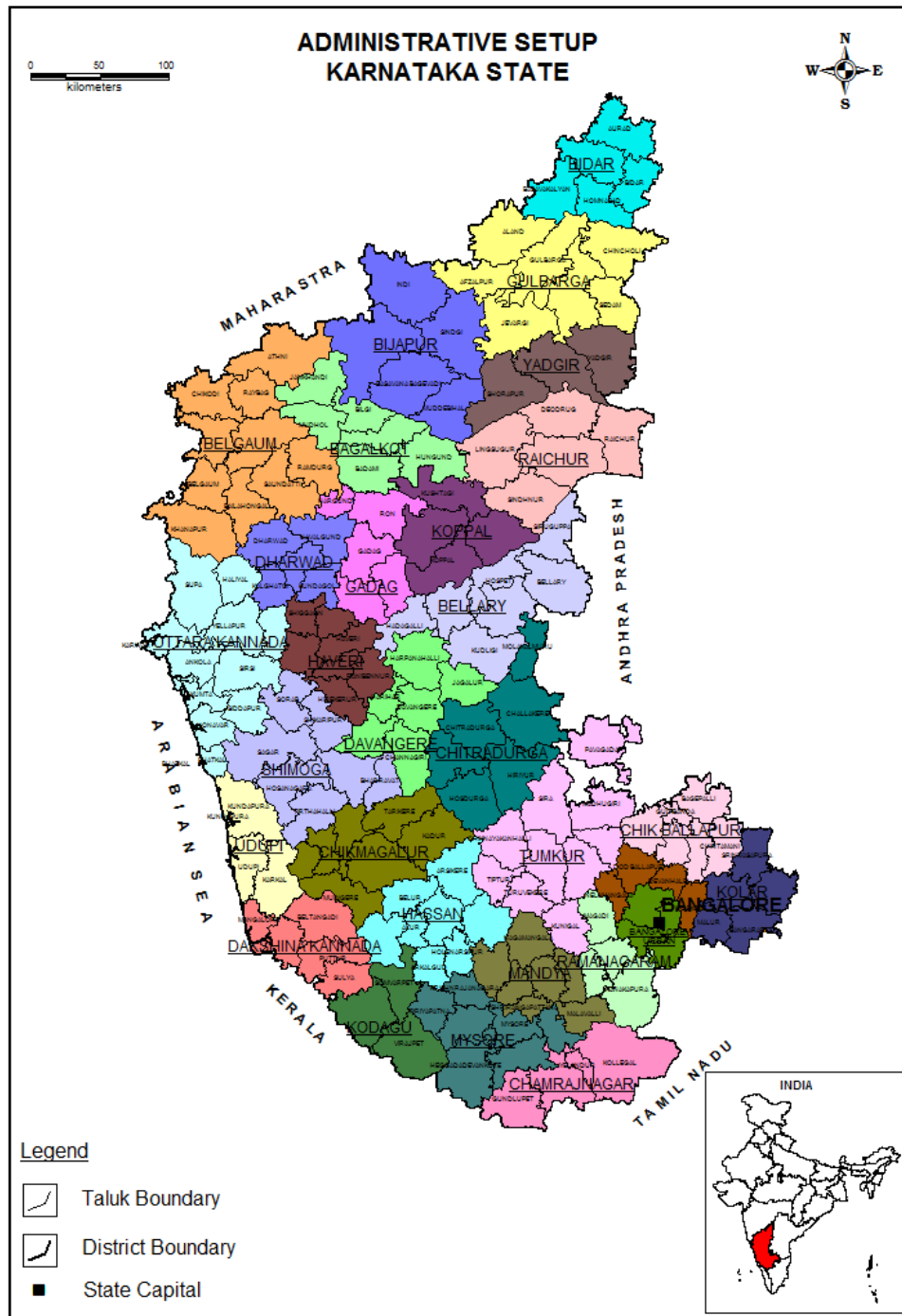

Fig.1.1. Administrative set-up of Karnataka State

Table 1.1: District wise distribution of Groundwater Monitoring in Karnataka

| Sl.No. | District | Geographical area of the district | Total No. of stations | No. of piezometers |
|--------|-----------------|-----------------------------------|-----------------------|--------------------|
| 1 | Bagalkot | 6575 | 29 | 7 |
| 2 | Bangalore Rural | 2208 | 11 | 8 |
| 3 | Bangalore Urban | 2259 | 24 | 22 |
| 4 | Bellary | 8450 | 32 | 9 |
| 5 | Belgaum | 13415 | 90 | 27 |
| 6 | Bidar | 5448 | 40 | 7 |
| 7 | Bijapur | 10494 | 69 | 11 |
| 8 | Chamarajanagar | 5101 | 24 | 5 |
| 9 | Chikballapur | 4254 | 11 | 15 |
| 10 | Chickmagalur | 7201 | 78 | 6 |
| 11 | Chitradurga | 8440 | 34 | 9 |
| 12 | D. Kannada | 4560 | 100 | 8 |
| 13 | Davanagere | 5924 | 56 | 9 |
| 14 | Dharwar | 4260 | 26 | 2 |
| 15 | Gadag | 4656 | 23 | 3 |
| 16 | Gulbarga | 10951 | 62 | 19 |
| 17 | Hassan | 6814 | 84 | 13 |
| 18 | Haveri | 4823 | 29 | 4 |
| 19 | Kodagu | 4102 | 71 | 5 |
| 20 | Kolar | 3969 | 24 | 19 |
| 21 | Koppala | 7189 | 32 | 4 |
| 22 | Mandya | 4961 | 55 | 5 |
| 23 | Mysore | 6854 | 59 | 12 |
| 24 | Ramanagara | 3538 | 31 | 8 |
| 25 | Raichur | 6827 | 52 | 10 |
| 26 | Shimoga | 8477 | 86 | 4 |
| 27 | Tumkur | 10597 | 52 | 48 |
| 28 | Udupi | 3880 | 80 | 4 |
| 29 | U.Kannada | 10291 | 83 | 9 |
| 30 | Yadagir | 5273 | 30 | 6 |
| | TOTAL | 191761 | 1477 | 318 |

The state is divided into 10 agro-climatic zones on the basis of climate, soil, topography, cropping pattern and availability of water resources. The details of agro-climatic zones of Karnataka are given in the **Table 1.2** and presented in **Fig.1.2**

Table 1.2: Agro climatic Zones and Area, Karnataka

| Zone | Area | | Districts |
|----------------------------|--------|-----|--|
| | Sq.Km | % | |
| North eastern Transitional | 8765 | 5 | Bidar, Gulbarga |
| Northeast Dry | 17833 | 9 | Gulbarga, Yadgir, Raichur |
| Northern Dry | 48248 | 24 | Bijapur, Bagalkot, Belgaum, Bellary, Dharwar, Gadag, Raichur, Koppal, Davanagere |
| Central Dry | 20169 | 11 | Chikmagalur, Chitradurga, Hassan, Tumkur, Davanagere |
| Eastern Dry | 18547 | 10 | Bangalore, Chikballapur, Kolar, Tumkur |
| Southern Dry | 16393 | 9 | Hassan, Mandya, Mysore, Chamarajanagar, Ramanagara, Tumkur |
| Southern Transitional | 12592 | 7 | Chikmagalur, Hassan, Mysore, Shimoga, Davanagere |
| Northern Transitional | 11888 | 6 | Belgaum, Dharwar, Gadag, Haveri |
| Hilly | 25626 | 13 | Belgaum, Coorg, Chikmagalur, Dharwar, Haveri, Hassan, North Kanara, Shimoga |
| Coastal | 11730 | 6 | North Kanara, South Kanara, Udupi |
| Total | 191791 | 100 | |

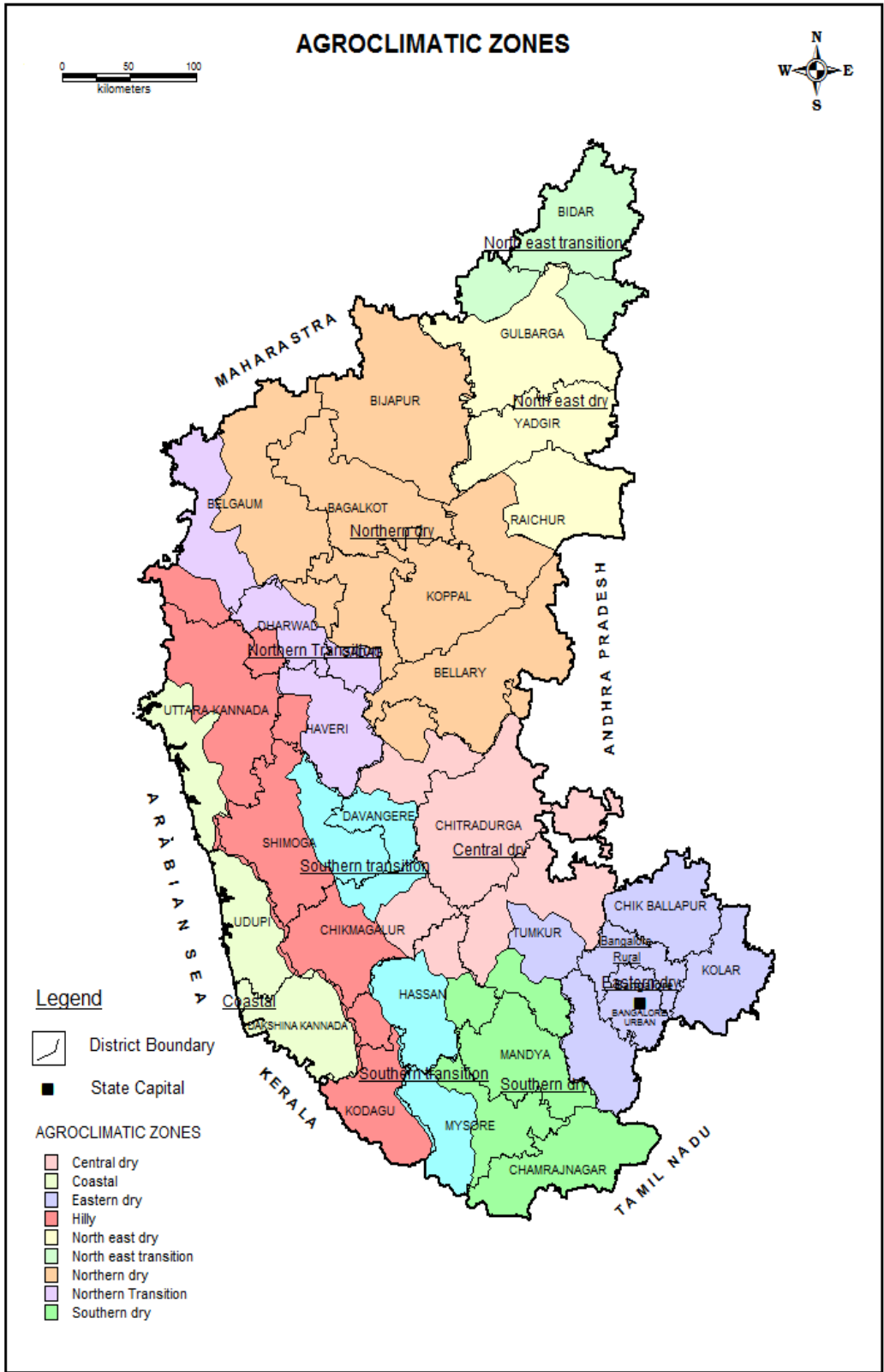

Fig 1.2. Agro-climatic Zones of Karnataka State

1.3 Drainage:

The State is drained by the rivers Krishna, Cauvery, Godavari, West flowing minor rivers, Palar, Pennar and Ponnaiyar. (Fig. 1.3)

The river Krishna with its major tributaries viz. Bhima, Malaprabha, Ghataprabha, Tungabhadra, Upper Krishna and Vedavathi drains nearly 60% of the state area. Cauvery and its tributaries viz. Arkavathi, Hemavathi, Kabini, Shimsha, Suvarnavathi and Upper Cauvery drain about 18% of the State area. Palar, Pennar and Ponnaiyar, which originate from the Nandi hills in the southern part of the State drain about 7% of the area. About 2% of the area in the northern district of Bidar is drained by the Godavari river system.

The remaining area is drained by the west flowing rivers such as Kalinadi, Netravathi, Sharavathi, Sita and Swarna etc. The details of the drainage basins and sub basins are given in Table 1.3. Basin wise distribution of Groundwater Monitoring Stations is given in Table 1.4.

Table 1.3: Basins, Sub-Basins and Drainage Area

| Drainage | | Area | | District |
|---------------------------|---------------|-------|----|-------------------------------|
| Basin | Sub Basin | Sq.Km | % | |
| Godavari | | 4405 | 2 | |
| Krishna | Bhima | 19345 | 10 | Bidar, Bijapur, Gulbarga, |
| | Malaprabha & | 19233 | 10 | Belgaum, Bijapur, Dharwar. |
| | Tungabhadra | 37786 | 20 | Bellary, Shimoga, |
| | Upper Krishna | 17685 | 9 | Belgaum, Bijapur, Gulbarga, |
| | Vedavati | 19222 | 10 | Bellary, Hassan, Chijmagalur, |
| Cauvery | Arkavati | 4500 | 2 | Bangalore Urban, Bangalore |
| | Hemavati | 5006 | 3 | Hassan, Chikmagalur |
| | Kabini | 5160 | 3 | Kodagu, Mysore |
| | Shimsa | 7810 | 4 | Bangalore, Mandya, Hassan, |
| | Suvarnavati | 4050 | 2 | Mysore |
| | Upper | 7747 | 4 | Kodagu, Mandya, Mysore |
| West Flowing Rivers | Kalinadi | 9291 | 5 | Belgaum, Dharwar, Uttara |
| | Netravati | 7057 | 4 | Kodagu, Hassan, Dakshina |
| | Sharavati | 5540 | 3 | Uttara Kannada, Shimoga |
| | Sita Swarna | 4344 | 2 | Dakshina Kannada, Shimoga |
| Palar | | 2826 | 1 | Kolar |
| Pennar | | 7146 | 4 | Bangalore Rural, |
| Ponnaiyar | | 2638 | 2 | Bangalore Urban, Bangalore |

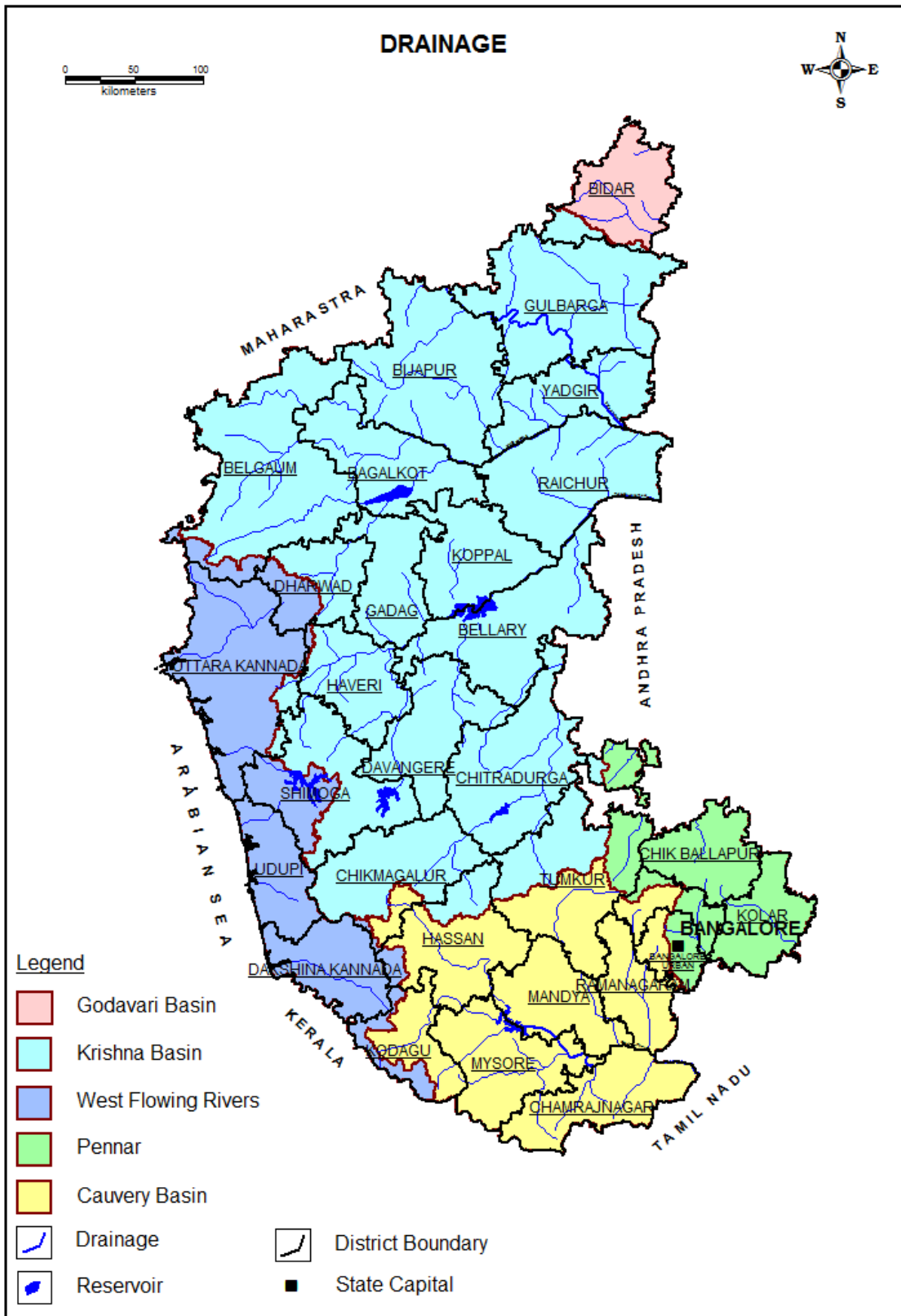

Fig.1.3. Major River Basins of Karnataka State

| Table 1.4: Basin wise distribution of Groundwater Monitoring stations | | | | | | | | |
|--|-----------------|------------------------------|----------------|----------------|-----------------|---|--------------|-------------|
| Sl.No. | District | Total No. of stations | CAUVERY | KRISHNA | GODAVARI | FLOWING RIVERS PALAR,PENNA R AND PONNAIYAR | TOTAL | |
| 1 | Bagalkot | 29 | 0 | 29 | 0 | 0 | 0 | 29 |
| 2 | Bangalore Rural | 11 | 4 | 0 | 0 | 0 | 7 | 11 |
| 3 | Bangalore Urban | 24 | 11 | 0 | 0 | 0 | 13 | 24 |
| 4 | Bellary | 32 | 0 | 32 | 0 | 0 | 0 | 32 |
| 5 | Belgaum | 90 | 0 | 90 | 0 | 0 | 0 | 90 |
| 6 | Bidar | 40 | 0 | 5 | 35 | 0 | 0 | 40 |
| 7 | Bijapur | 69 | 0 | 69 | 0 | 0 | 0 | 69 |
| 8 | Chamarajanagar | 24 | 24 | 0 | 0 | 0 | 0 | 24 |
| 9 | Chikballapur | 11 | 0 | 0 | 0 | 0 | 11 | 11 |
| 10 | Chickmagalur | 78 | 14 | 64 | 0 | 0 | 0 | 78 |
| 11 | Chitradurga | 34 | 0 | 34 | 0 | 0 | 0 | 34 |
| 12 | D. Kannada | 100 | 0 | 0 | 0 | 100 | 0 | 100 |
| 13 | Davanagere | 56 | 0 | 56 | 0 | 0 | 0 | 56 |
| 14 | Dharwar | 26 | 0 | 20 | 0 | 6 | 0 | 26 |
| 15 | Gadag | 23 | 0 | 23 | 0 | 0 | 0 | 23 |
| 16 | Gulbarga | 62 | 0 | 62 | 0 | 0 | 0 | 62 |
| 17 | Hassan | 84 | 72 | 12 | 0 | 0 | 0 | 84 |
| 18 | Haveri | 29 | 0 | 29 | 0 | 0 | 0 | 29 |
| 19 | Kodagu | 71 | 71 | 0 | 0 | 0 | 0 | 71 |
| 20 | Kolar | 24 | 0 | 0 | 0 | 0 | 24 | 24 |
| 21 | Koppala | 32 | 0 | 32 | 0 | 0 | 0 | 32 |
| 22 | Mandya | 55 | 55 | 0 | 0 | 0 | 0 | 55 |
| 23 | Mysore | 59 | 59 | 0 | 0 | 0 | 0 | 59 |
| 24 | Raichur | 31 | 0 | 31 | 0 | 0 | 0 | 31 |
| 25 | Ramanagara | 52 | 52 | 0 | 0 | 0 | 0 | 52 |
| 26 | Shimoga | 86 | 0 | 62 | 0 | 24 | 0 | 86 |
| 27 | Tumkur | 52 | 14 | 19 | 0 | 0 | 19 | 52 |
| 28 | Udupi | 80 | 0 | 0 | 0 | 80 | 0 | 80 |
| 29 | U.Kannada | 83 | 0 | 0 | 0 | 83 | 0 | 83 |
| 30 | Yadgir | 30 | 0 | 30 | 0 | 0 | 0 | 30 |
| | TOTAL | 1477 | 376 | 699 | 35 | 293 | 74 | 1477 |

1.4 Geology:

Karnataka State is underlain by rock types ranging in age from Archaean to Recent. Major portion of the State is covered by Peninsular Gneisses, Granites and Dharwarian Schists of Archaean age. Substantial area in the northern part of Karnataka is underlain by basalts, which form a continuation of the Deccan Traps occurring in Maharashtra. The sedimentaries comprising Bhima and Kaladgis occupy a small area in the northern districts. The recent alluvium is restricted to a narrow belt in the coastal area and along stream courses (**Fig. 1.4**). The geological succession in the State is presented in **Table 1.5**. Formation wise distribution of Groundwater monitoring stations in the State is shown in **Table 1.6**. Majority of the stations are located in Granitic Gneissic region.

Except for the alluvium, which occurs in a limited area, the State is occupied mainly by crystalline rocks and consolidated sedimentaries, which do not possess primary porosity except for the Basalts, which have a limited primary porosity in the form of vesicular zones. Secondary porosity introduced in them through weathering, fracturing and jointing produces the void spaces to hold and transmit ground water. Solution cavities in the limestones, when sufficiently large can form good aquifers.

Table 1.5 The geological succession in Karnataka state

| Age | Series/System | Formation |
|--------------------------------------|---|--|
| Recent | Soil & Alluvium | Sand and Clay |
| Pleistocene | Laterite | Laterite |
| Tertiary to Mesozoic | Deccan Trap Basalt | Hard massive & vesicular Basalts |
| ~~~~~ UNCONFORMITY ~~~~~ | | |
| Lower Paleozoic to upper Precambrian | Bhima Series | Quartzites, Sandstone, Limestone, Shale and Conglomerates |
| ~~~~~ UNCONFORMITY ~~~~~ | | |
| Upper Precambrian | Kaladgi Series | Quartzites, Sandstones, Limestones, Shale and Conglomerates. |
| ~~~~~ UNCONFORMITY ~~~~~ | | |
| Lower Precambrian | Dharwar system volcanics Greenstone, metasediments | Dharwar Schists meta sediments Greenstone formations |
| ~~~~~ UNCONFORMITY ~~~~~ | | |
| Archaean | Peninsular Gneissic complex | Gneisses, Granites, Charnockites, Khondalites |

Table 1.6: Formation-Wise Distribution of Ground Water Level Monitoring Stations

| Sl.No. | District | Total No. Of stations | Alluvium | Basalt | Granitic Gneiss | Granite | Laterite | Schist/Phyllite/Quartzite | Shale/Limestone / Sandstone |
|--------|-----------------|-----------------------|-----------|------------|-----------------|-----------|------------|---------------------------|-----------------------------|
| 1 | Bagalkot | 29 | - | 10 | 6 | - | - | 7 | 6 |
| 2 | Bangalore Rural | 11 | - | - | 11 | - | - | - | - |
| 3 | Bangalore Urban | 24 | - | - | 20 | - | 4 | - | - |
| 4 | Bellary | 32 | - | - | 17 | 1 | 1 | 13 | - |
| 5 | Belgaum | 90 | - | 53 | 10 | - | 5 | 15 | 7 |
| 6 | Bidar | 40 | - | 25 | - | - | 15 | - | - |
| 7 | Bijapur | 69 | - | 49 | 17 | - | - | 2 | 1 |
| 8 | Chamarajanagar | 24 | - | - | 23 | - | - | 1 | - |
| 9 | Chikballapur | 11 | - | - | 8 | 2 | 1 | - | - |
| 10 | Chickmagalur | 78 | - | - | 72 | - | - | 6 | - |
| 11 | Chitradurga | 34 | - | 1 | 27 | - | - | 6 | - |
| 12 | D. Kannada | 100 | 20 | - | 60 | - | 20 | - | - |
| 13 | Davanagere | 56 | - | 4 | 36 | - | - | 16 | - |
| 14 | Dharwar | 26 | - | - | 16 | - | - | 10 | - |
| 15 | Gadag | 23 | - | - | 19 | 2 | - | 2 | - |
| 16 | Gulbarga | 62 | - | 49 | 2 | - | 4 | - | 7 |
| 17 | Hassan | 84 | - | - | 81 | - | 3 | - | - |
| 18 | Haveri | 29 | - | - | 8 | - | - | 21 | - |
| 19 | Kodagu | 71 | - | - | 63 | - | 8 | - | - |
| 20 | Kolar | 24 | - | - | 20 | 3 | - | 1 | - |
| 21 | Koppala | 32 | - | - | 30 | 1 | - | 1 | - |
| 22 | Mandya | 55 | - | - | 49 | - | - | 6 | - |
| 23 | Mysore | 59 | - | - | 59 | - | - | - | - |
| 24 | Raichur | 31 | - | - | 25 | 4 | - | 2 | - |
| 25 | Ramanagara | 52 | - | - | 41 | 11 | - | - | - |
| 26 | Shimoga | 86 | - | - | 65 | - | 10 | 11 | - |
| 27 | Tumkur | 52 | - | - | 52 | - | - | - | - |
| 28 | Udupi | 80 | 20 | - | 40 | 5 | 15 | - | - |
| 29 | U.Kannada | 83 | 3 | - | 35 | 10 | 20 | 15 | - |
| 30 | Yadgir | 30 | - | 4 | 22 | 2 | - | - | 2 |
| | TOTAL | 1477 | 43 | 195 | 934 | 41 | 106 | 135 | 23 |

2.0 RAINFALL DISTRIBUTION IN KARNATAKA STATE-2017

The year is generally divided into four seasons. These are: dry season (Jan-Feb), premonsoon season (Mar-May), Monsoon season (Jun-Sep) and post monsoon season (Oct- Dec). The pre monsoon season is characterized by squally weather resulting in heavy rains often accompanied by hail. The Indian summer monsoon, the harbinger of hope for the farmers, normally sets in the State by the first week of June and covers the entire state in about two weeks time. It starts withdrawing by the end of September and totally goes out of the State by the middle of October. Bulk of the annual rainfall is contributed by the summer monsoon. It is replaced by the winter monsoon, which is relatively dry. Significant rainfall occurs due to passing depressions/cyclones. The highest annual rainfall of 3722 mm during the year 2017 is received in Udupi district and minimum of 561mm of annual rainfall is received in Bagalkot district. Bulk of the annual rainfall i.e., 71% is received during south-west monsoon season, 16% during north-east monsoon and the remaining 13% is received during pre-monsoon period.

The rainfall in various districts/regions/taluks has been classified as Excess (E) Normal (N) and Deficit (D) as per following criteria.

| | |
|---------|------------------------|
| Excess | 120% of normal or more |
| Normal | 81% to 119% of normal |
| Deficit | 80% of normal or less |

Based on the above classification, districts falling under the above-mentioned three of Karnataka and as well as for the State as a whole for 2017 has been presented below.

2.1 Pre Monsoon Season -2017 (January - May)

In general the pre-monsoon showers are received during April-May every year. For the Pre-monsoon season, the State had received an average rainfall of 145 mm, which is 53 percent greater than the normal of 95 mm and State falls under 'Excess' category. Rainfall was excess in 21 districts and normal in 6 districts and deficit in 3 districts (**Table 2.1**). Map showing the district-wise rainfall distribution in Karnataka State for the pre-monsoon period is given as **Fig. 2.1**.

Table 2.1: District-Wise Cumulative Rainfall and Percentage Departure, During Pre-Monsoon Period 2017

| Sl.No. | District | Normal | Actual | %Dep | Class |
|--------|-----------------|--------|--------|------|-------|
| 1 | BAGALKOTE | 49 | 67 | 37 | E |
| 2 | BANGALORE | 107 | 275 | 157 | E |
| 3 | BANGALORE ® | 114 | 269 | 136 | E |
| 4 | BELGAUM | 70 | 67 | -4 | N |
| 5 | BELLARY | 69 | 72 | 4 | N |
| 6 | BIDAR | 4 | 31 | 675 | E |
| 7 | BIJAPUR | 28 | 42 | 50 | E |
| 8 | CHAMARAJANAGARA | 151 | 244 | 62 | E |
| 9 | CHIKKABALLAPURA | 67 | 189 | 182 | E |
| 10 | CHIKKAMAGALUR | 117 | 193 | 65 | E |
| 11 | CHITRADURGA | 64 | 92 | 44 | E |
| 12 | D.KANNADA | 329 | 205 | -38 | D |
| 13 | DAVANAGERE | 83 | 77 | -7 | N |
| 14 | DHARWAD | 102 | 113 | 11 | N |
| 15 | GADAG | 77 | 61 | -21 | D |
| 16 | GULBARGA | 51 | 45 | -12 | N |
| 17 | HASSAN | 113 | 197 | 74 | E |
| 18 | HAVERI | 86 | 122 | 42 | E |
| 19 | KODAGU | 165 | 218 | 32 | E |
| 20 | KOLAR | 67 | 255 | 281 | E |
| 21 | KOPPALA | 56 | 75 | 34 | E |
| 22 | MANDYA | 136 | 342 | 151 | E |
| 23 | MYSORE | 165 | 302 | 83 | E |
| 24 | RAICHUR | 38 | 47 | 24 | E |
| 25 | RAMANAGAR | 107 | 354 | 231 | E |
| 26 | SHIMOGA | 81 | 138 | 70 | E |
| 27 | TUMKUR | 81 | 175 | 116 | E |
| 28 | UDUPI | 139 | 238 | 71 | E |
| 29 | UTTRA KANNADA | 85 | 101 | 19 | N |
| 30 | YADGIR | 51 | 32 | -37 | D |
| | STATE | 95 | 145 | 53 | E |

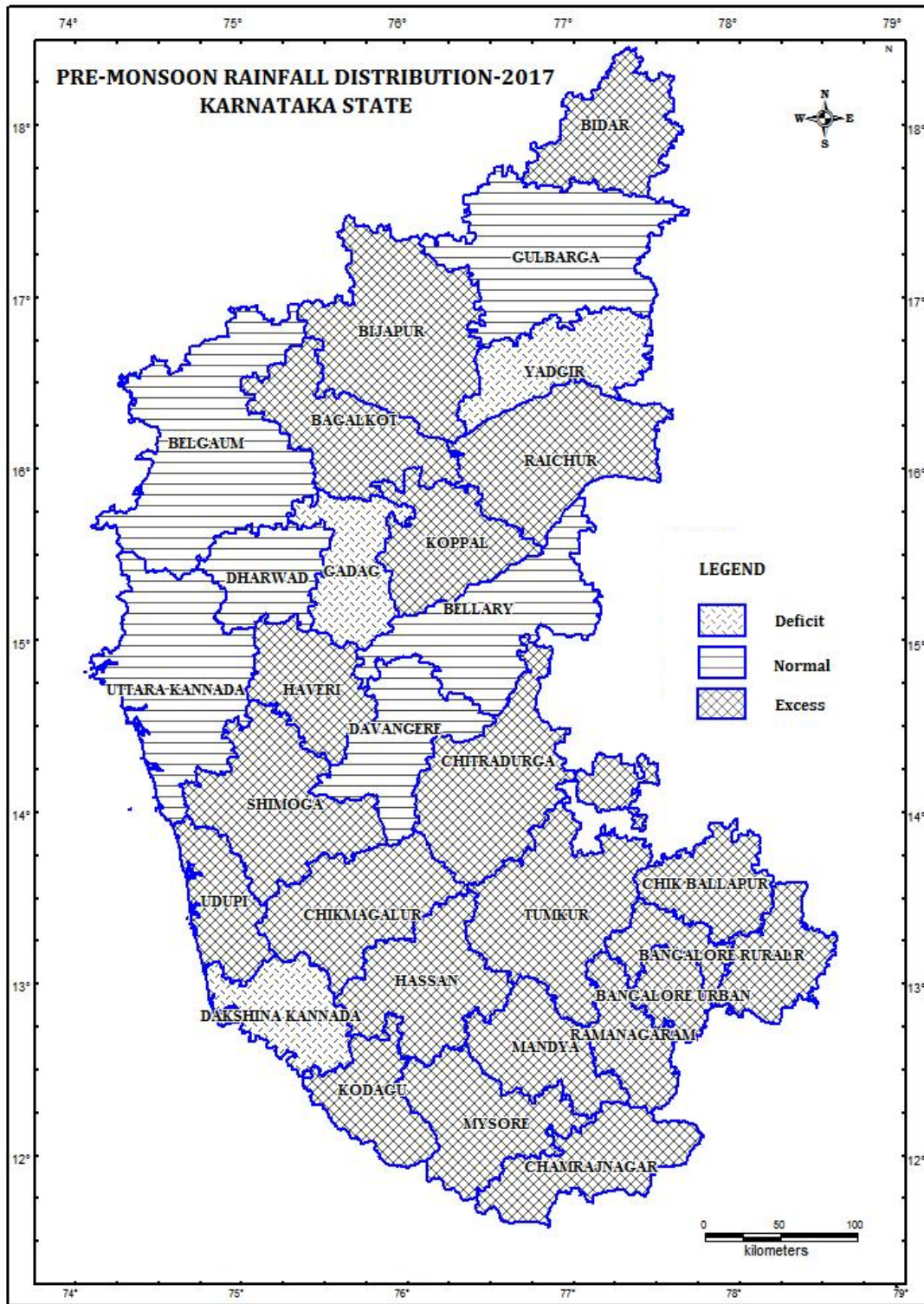

Fig. 2.1: Pre-monsoon (2017) Rainfall Distribution in Karnataka State

2.2 South west Monsoon Season - 2017 (June – September)

During the period from 1st June to 30th September 2017, the State as a whole recorded an actual amount of 786 mm of rainfall as against the normal rainfall of 820 mm with percentage departure being (-)4% and State falls under ‘Normal’ category. Rainfall was normal in 19 districts, excess in 10 districts and deficit in 1 district (**Table 2.2**). The map showing the district-wise rainfall category for the monsoon season is shown in **Fig. 2.2**.

Table 2.2: District-Wise Cumulative Rainfall (mm) and Percentage Departure during South- West Monsoon Period 2017

| Sl.No. | District | Normal | Actual | %Dep | Class |
|--------|-----------------|--------|--------|------|-------|
| 1 | BAGALKOTE | 361 | 351 | -3 | N |
| 2 | BANGALORE | 426 | 788 | 85 | E |
| 3 | BANGALORE ® | 460 | 495 | 8 | N |
| 4 | BELGAUM | 561 | 535 | -5 | N |
| 5 | BELLARY | 387 | 454 | 17 | N |
| 6 | BIDAR | 705 | 624 | -11 | N |
| 7 | BIJAPUR | 428 | 445 | 4 | N |
| 8 | CHAMARAJANAGARA | 315 | 396 | 26 | E |
| 9 | CHIKKABALLAPURA | 412 | 420 | 2 | N |
| 10 | CHIKKAMAGALUR | 1506 | 1240 | -18 | N |
| 11 | CHITRADURGA | 283 | 322 | 14 | N |
| 12 | D.KANNADA | 3338 | 2707 | -19 | N |
| 13 | DAVANAGERE | 360 | 473 | 31 | E |
| 14 | DHARWAD | 478 | 394 | -18 | N |
| 15 | GADAG | 365 | 374 | 2 | N |
| 16 | GULBARGA | 640 | 585 | -9 | N |
| 17 | HASSAN | 583 | 533 | -9 | N |
| 18 | HAVERI | 484 | 848 | 75 | E |
| 19 | KODAGU | 2129 | 1790 | -16 | N |
| 20 | KOLAR | 362 | 511 | 41 | E |
| 21 | KOPPALA | 383 | 537 | 40 | E |
| 22 | MANDYA | 295 | 543 | 84 | E |
| 23 | MYSORE | 335 | 485 | 45 | E |
| 24 | RAICHUR | 479 | 570 | 19 | N |
| 25 | RAMANAGAR | 425 | 704 | 66 | E |
| 26 | SHIMOGA | 1483 | 1285 | -13 | N |
| 27 | TUMKUR | 362 | 447 | 23 | E |
| 28 | UDUPI | 3670 | 3184 | -13 | N |
| 29 | UTTRA KANNADA | 2537 | 2148 | -15 | N |
| 30 | YADGIR | 820 | 533 | -35 | D |
| | STATE | 820 | 786 | -4 | N |

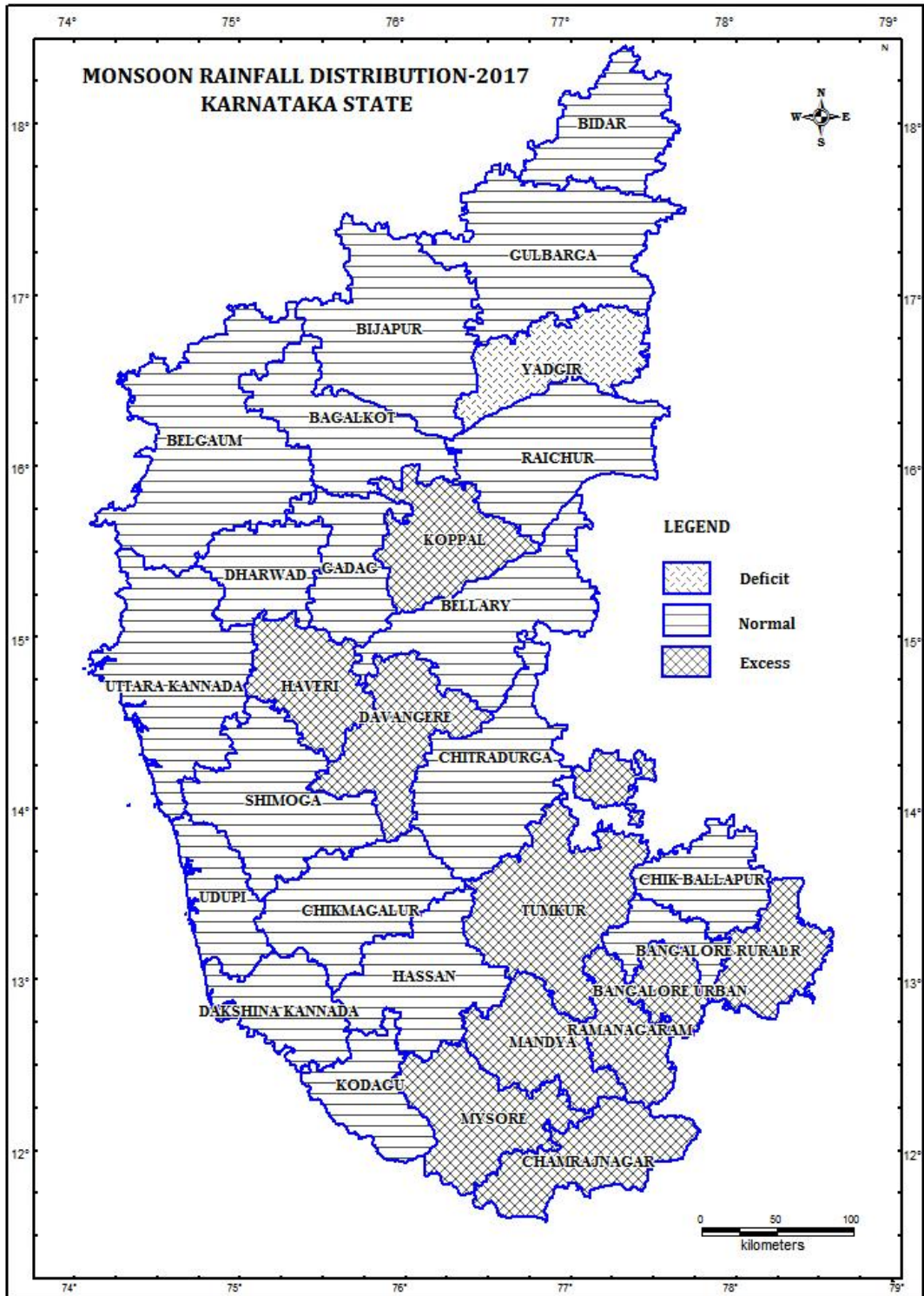

Fig. 2.2: South –West monsoon (2017) rainfall distribution in Karnataka State

2.3 Northeast Monsoon Season - 2017 (October – December)

During the period from 1st October to 30th December 2017, the State as a whole recorded an actual amount of 177 mm of rainfall as against the normal rainfall of 179 mm with percentage departure being (-) 1% and State falls under ‘Normal’ category. Rainfall was excess in 11 district, normal in 10 districts and deficit in 9 districts (**Table 2.3**). The map showing the district-wise rainfall category for the season is shown in **Fig. 2.3**.

Table 2.3: District-Wise Cumulative Rainfall (mm) and Departure during North-East Monsoon Period 2017

| Sl.No. | District | Normal | Actual | %Dep | Class |
|--------|-----------------|--------|--------|------|-------|
| 1 | BAGALKOTE | 130 | 143 | 10 | N |
| 2 | BANGALORE | 222 | 279 | 26 | E |
| 3 | BANGALORE ® | 209 | 348 | 67 | E |
| 4 | BELGAUM | 142 | 152 | 7 | N |
| 5 | BELLARY | 136 | 114 | -16 | N |
| 6 | BIDAR | 100 | 183 | 83 | E |
| 7 | BIJAPUR | 125 | 144 | 15 | N |
| 8 | CHAMARAJANAGARA | 239 | 162 | -32 | D |
| 9 | CHIKKABALLAPURA | 202 | 251 | 24 | E |
| 10 | CHIKKAMAGALUR | 206 | 97 | -53 | D |
| 11 | CHITRADURGA | 160 | 187 | 17 | N |
| 12 | D.KANNADA | 323 | 192 | -41 | D |
| 13 | DAVANAGERE | 160 | 193 | 21 | E |
| 14 | DHARWAD | 153 | 116 | -24 | D |
| 15 | GADAG | 142 | 130 | -8 | N |
| 16 | GULBARGA | 124 | 151 | 22 | E |
| 17 | HASSAN | 210 | 121 | -42 | D |
| 18 | HAVERI | 153 | 164 | 7 | N |
| 19 | KODAGU | 251 | 126 | -50 | D |
| 20 | KOLAR | 206 | 392 | 90 | E |
| 21 | KOPPALA | 119 | 134 | 13 | N |
| 22 | MANDYA | 218 | 171 | -22 | D |
| 23 | MYSORE | 198 | 142 | -28 | D |
| 24 | RAICHUR | 131 | 157 | 20 | E |
| 25 | RAMANAGAR | 222 | 267 | 20 | E |
| 26 | SHIMOGA | 180 | 96 | -47 | D |
| 27 | TUMKUR | 201 | 245 | 22 | E |
| 28 | UDUPI | 291 | 300 | 3 | N |
| 29 | UTTRA KANNADA | 192 | 178 | -7 | N |
| 30 | YADGIR | 124 | 158 | 27 | E |
| | STATE | 179 | 177 | -1 | N |

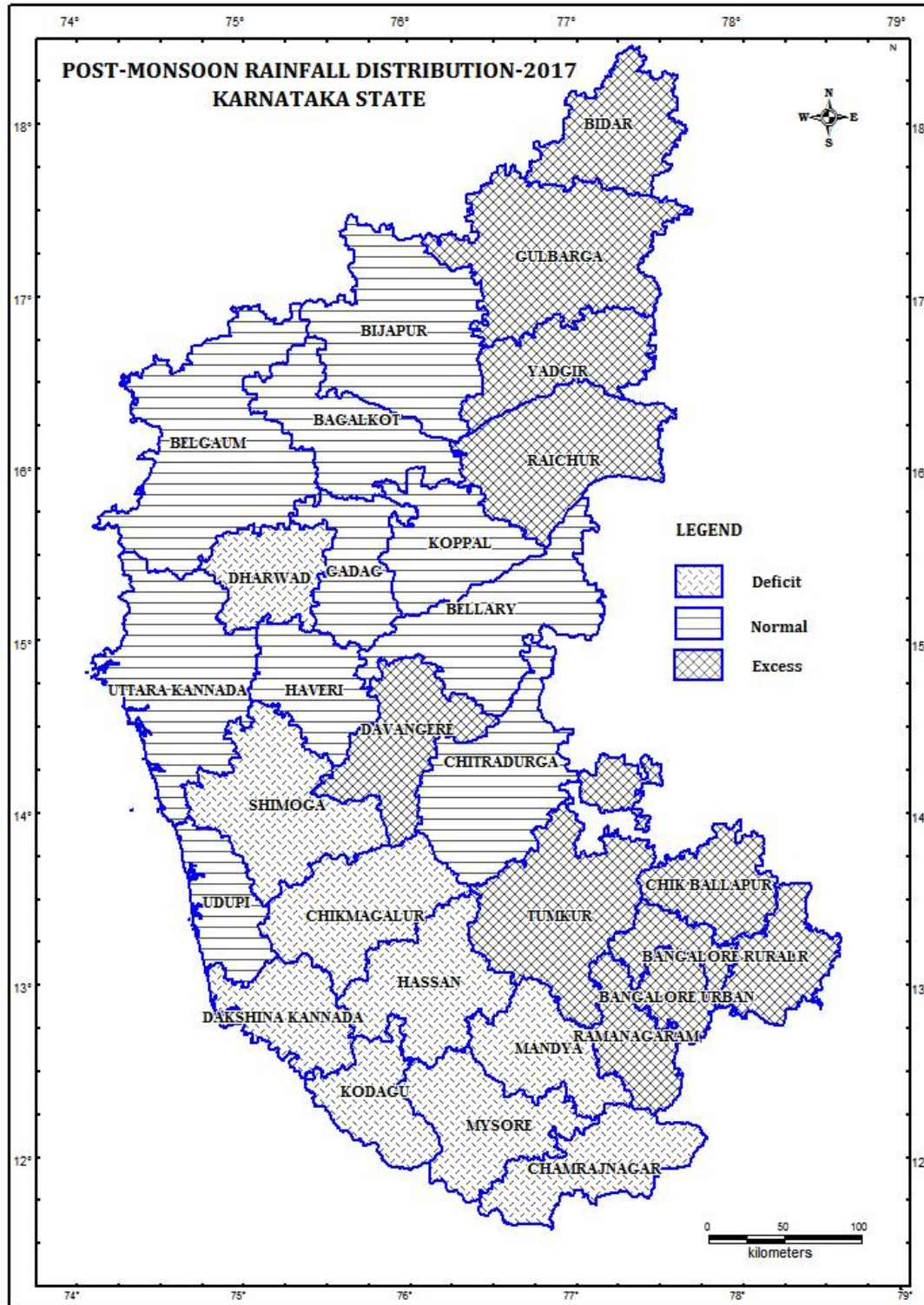

Fig. 2.3: North-East monsoon (2017) rainfall distribution in Karnataka State

2.4 Annual rainfall 2017 (January to December)

The actual average rainfall received in the State during the year 2017 is 1108 mm, 2 per cent less than the normal rainfall of 1091 mm and which fell under the 'Normal' category. At district level, out of 30 districts in the State, 17 districts had normal rainfall, 12 districts excess rainfall and in the remaining 1 district had deficit rainfall. So, State as a whole under the 'Normal' category. District-wise cumulative rainfall and percentage departure from its normal for the year 2017 is given in **Table 2.4** and district-wise rainfall distribution is presented in **Fig. 2.4**.

Table 2.4: District-Wise Cumulative Rainfall and Departure during 2017 Annual Period

| Sl.No. | District | Normal | Actual | %Dep | Class |
|--------|-----------------|--------|--------|------|-------|
| 1 | BAGALKOTE | 529 | 561 | 6 | N |
| 2 | BANGALORE | 755 | 1342 | 78 | E |
| 3 | BANGALORE ® | 803 | 1112 | 38 | E |
| 4 | BELGAUM | 771 | 754 | -2 | N |
| 5 | BELLARY | 604 | 640 | 6 | N |
| 6 | BIDAR | 829 | 838 | 1 | N |
| 7 | BIJAPUR | 550 | 631 | 15 | N |
| 8 | CHAMARAJANAGARA | 676 | 802 | 19 | N |
| 9 | CHIKKABALLAPURA | 676 | 860 | 27 | E |
| 10 | CHIKKAMAGALUR | 1872 | 1530 | -18 | N |
| 11 | CHITRADURGA | 527 | 601 | 14 | N |
| 12 | D.KANNADA | 3882 | 3104 | -20 | D |
| 13 | DAVANAGERE | 603 | 743 | 23 | E |
| 14 | DHARWAD | 732 | 623 | -15 | N |
| 15 | GADAG | 576 | 565 | -2 | N |
| 16 | GULBARGA | 762 | 781 | 2 | N |
| 17 | HASSAN | 967 | 851 | -12 | N |
| 18 | HAVERI | 715 | 1134 | 59 | E |
| 19 | KODAGU | 2639 | 2134 | -19 | N |
| 20 | KOLAR | 676 | 1158 | 71 | E |
| 21 | KOPPALA | 553 | 746 | 35 | E |
| 22 | MANDYA | 638 | 1056 | 66 | E |
| 23 | MYSORE | 722 | 929 | 29 | E |
| 24 | RAICHUR | 600 | 774 | 29 | E |
| 25 | RAMANAGAR | 755 | 1325 | 75 | E |
| 26 | SHIMOGA | 1769 | 1519 | -14 | N |
| 27 | TUMKUR | 633 | 867 | 37 | E |
| 28 | UDUPI | 4041 | 3722 | -8 | N |
| 29 | UTTRA KANNADA | 2788 | 2427 | -13 | N |
| 30 | YADGIR | 762 | 723 | -5 | N |
| | STATE | 1091 | 1108 | 2 | N |

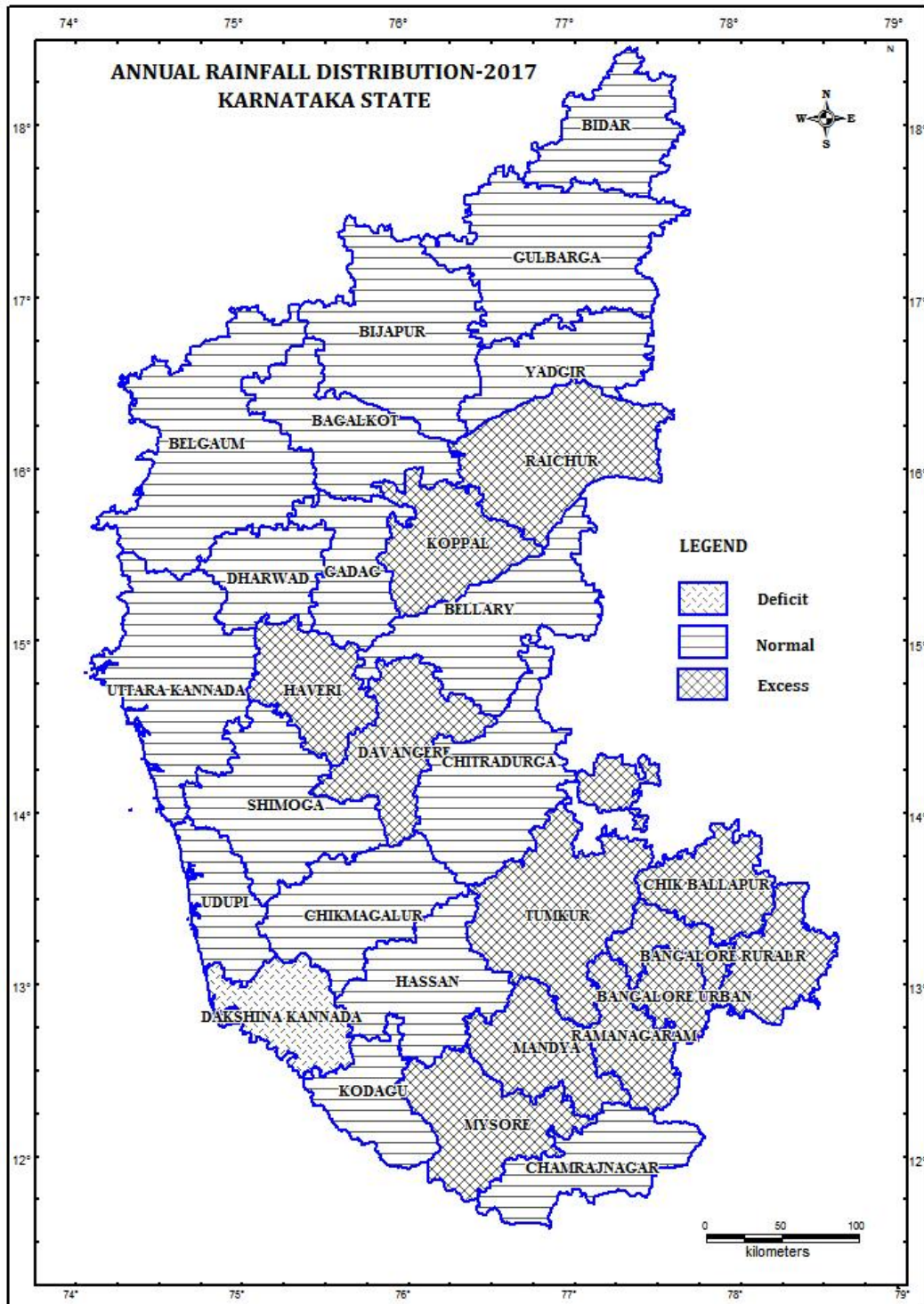

Fig. 2.4: Annual rainfall (2017) distribution in Karnataka State

3.0 GROUND WATER LEVELS IN KARNATAKA DURING WATER YEAR 2016-17

Central Ground Water Board, South Western Region, Bangalore has a network of 1795 stations in Karnataka under the program 'Ground Water Regime Monitoring' of the Board which works out to be one Groundwater Monitoring station in 101 sq. km.

The above network comprises of 1477 stations, which are predominantly domestic dug wells and are monitored four times a year during the months of January, May, August and November for water levels and once a year for quality during May. The wells are monitored between 1st to 10th during January and November and between 20th and 30th during May and August.

In addition, the Board has a network of 318 piezometers drilled under Hydrology Project and other activities of the Board in the State. These piezometers are also monitored for manual water level along with the dug well network four times a year. However the piezometers water levels are not incorporated in the preparation of water level and fluctuation maps.

Sample collection for quality monitoring is done along with water level monitoring during the month of May. The samples are collected from the dug wells in the above network and samples from piezometers are not being collected at present.

The analysis of the data collected and the findings are as follows:

3.1 Depth to Ground Water Levels

Monitoring of Groundwater Monitoring stations in Karnataka was carried out during May, August, November 2017 and January 2018.

Depth to Water Level May 2017

The depth to water level recorded in the state during May 2017 ranged from 0.01 mbgl to 26.95 mbgl. A total of 1467 stations are monitored, Out of this 1443 wells are analysed, 5 % of wells have water level less than 2 mbgl, 19% of wells have water level in the range of 2 to 5 mbgl and 43 % of wells have water level in the range of 5 to 10 mbgl. Thus, about 67% of the analysed wells have water level within 10 mbgl. Moderately deep water levels of 10 to 20 mbgl are seen in 31% of wells and deep water levels of > 20 m is found in about 2% of the analysed wells (**Table 3.1**). A total 332 stations were found to be dry during the period.

A map showing the depth to water level in the ranges of <2, 2 to 5, 5 to10, 10 to 20 and >20 mbgl was prepared and is enclosed as Depth to Water Level Map of Karnataka, May 2017 (**Fig.3.1**). Depth to water level in the range of <2 mbgl is observed isolated patches in Shimoga, Kodagu, Chikmagalur, Davanagere, Mysore, Mandya. Depth to water level in the range of 2-5 mbgl, 5-10 mbgl and 10-20 mbgl is noticed in almost all parts of Karnataka State. Depth to water level of >20 mbgl is observed in Bagalkot, Bellary, Bijapur, Belgaum, Bellary, Gadag, Gulbarga, Bidar, Shimoga, Hassan and Mysore districts.

Depth to Water Level, August 2017

The depth to water level recorded in the State during August 2017 ranged from 0.03 mbgl to 34.05mbgl. It is seen that out of 1421 stations analysed during the month, 16 % of wells have water level less than 2 mbgl, 29% of wells have water level in the range of 2 to 5 mbgl and 34% of wells have water level in the range of 5 to 10 mbgl. Thus, about 79% of the analysed wells have water level within 10 mbgl. Moderately deep water levels of 10 to 20 mbgl are seen in 20% of wells and deep water levels of > 20 m is found in about 1% of the analysed wells (**Table 3.2**). A total of 233 stations were found to be dry during the period.

A map showing the depth to water level in the ranges of less than 2, 2 to 5, 5 to10, 10 to 20 and more than 20 mbgl was prepared and is enclosed as Depth to Water Level Map of Karnataka, August 2017 (**Fig.3.2**). The map shows that the water levels in the range of 2 to5 and 5 to 10 mbgl are the general water levels prevalent in the State. Water levels in range of less than 2 mbgl occur as small patches in parts of almost all districts Uttara Kannada, Haveri, Shimoga, Udupi, Dakshin Kannada, Mandya, Ramnagara, Belgaum, Bangalore Rural, Bangalore Urban, Chikkaballapur, Hassan, Kodagu, Mysore Chikkamangalur, Raichur, Gulbarga and Bidar districts. Depth to water level between 10-20 mbgl is observed as patches in almost all the districts except in Udupi and Dakshin Kannada districts and water level more than 20mbgl occur as small patches in Bagalkot, Bijapur, Dharwad and Gadag districts.

Depth to Water Level, November 2017

The depth to water level recorded in the State during November 2017 ranged from 0.02 mbgl to 30.70mbgl. It is seen that out of 1400 stations analysed during the month, 23 % of wells have water level less than 2 mbgl, 36% of wells have water level in the range of 2 to 5 mbgl and 29% of wells have water level in the range of 5 to 10 mbgl. Thus, about 88% of the analysed wells have water level within 10 mbgl. Moderately deep water levels of 10 to 20

**FIG 3.1:DEPTH TO WATER LEVEL MAP OF KARNATAKA,
MAY 2017**

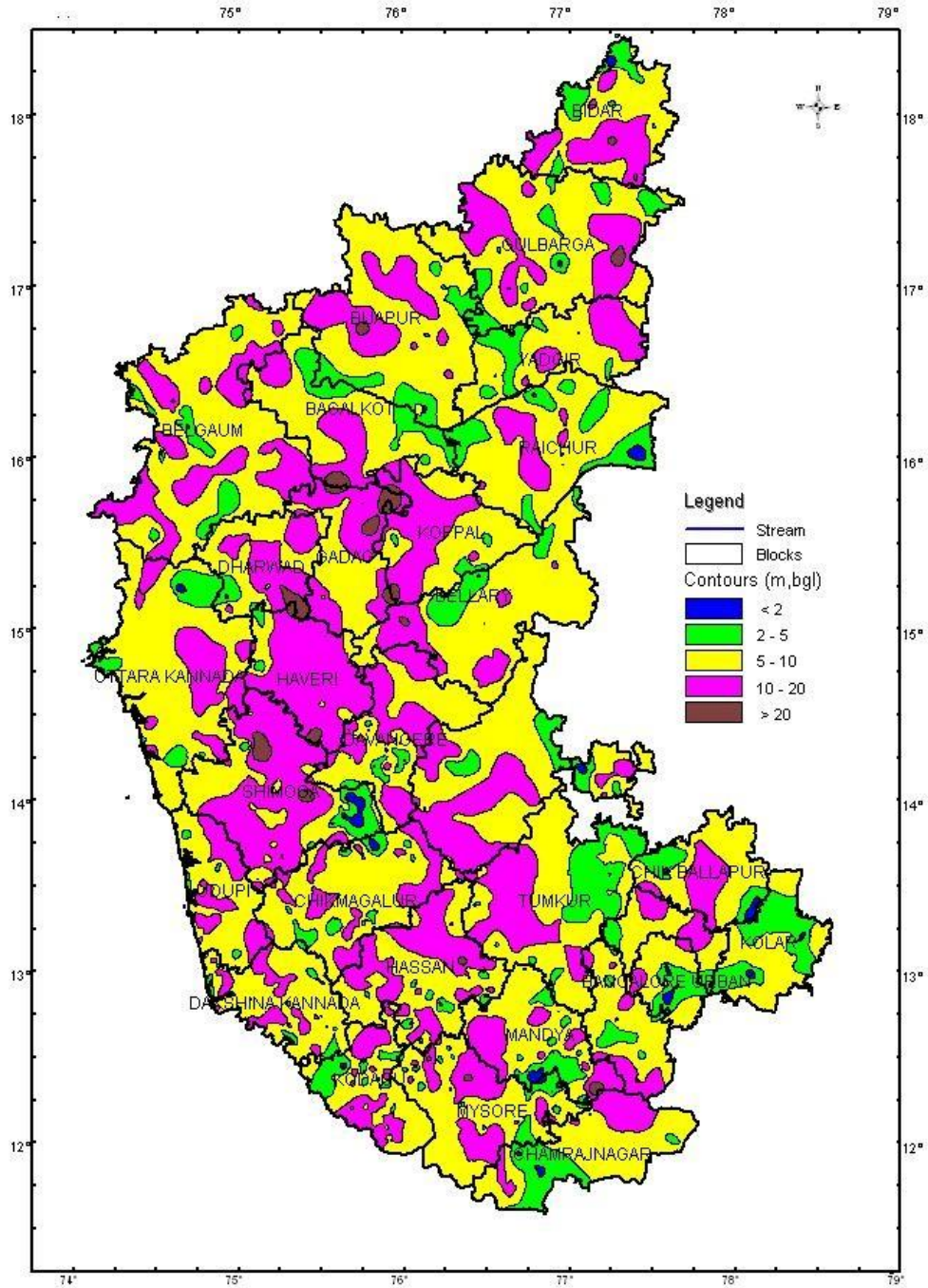

**Fig 3.2:DEPTH TO WATER LEVEL MAP OF KARNATAKA
AUGUST 2017**

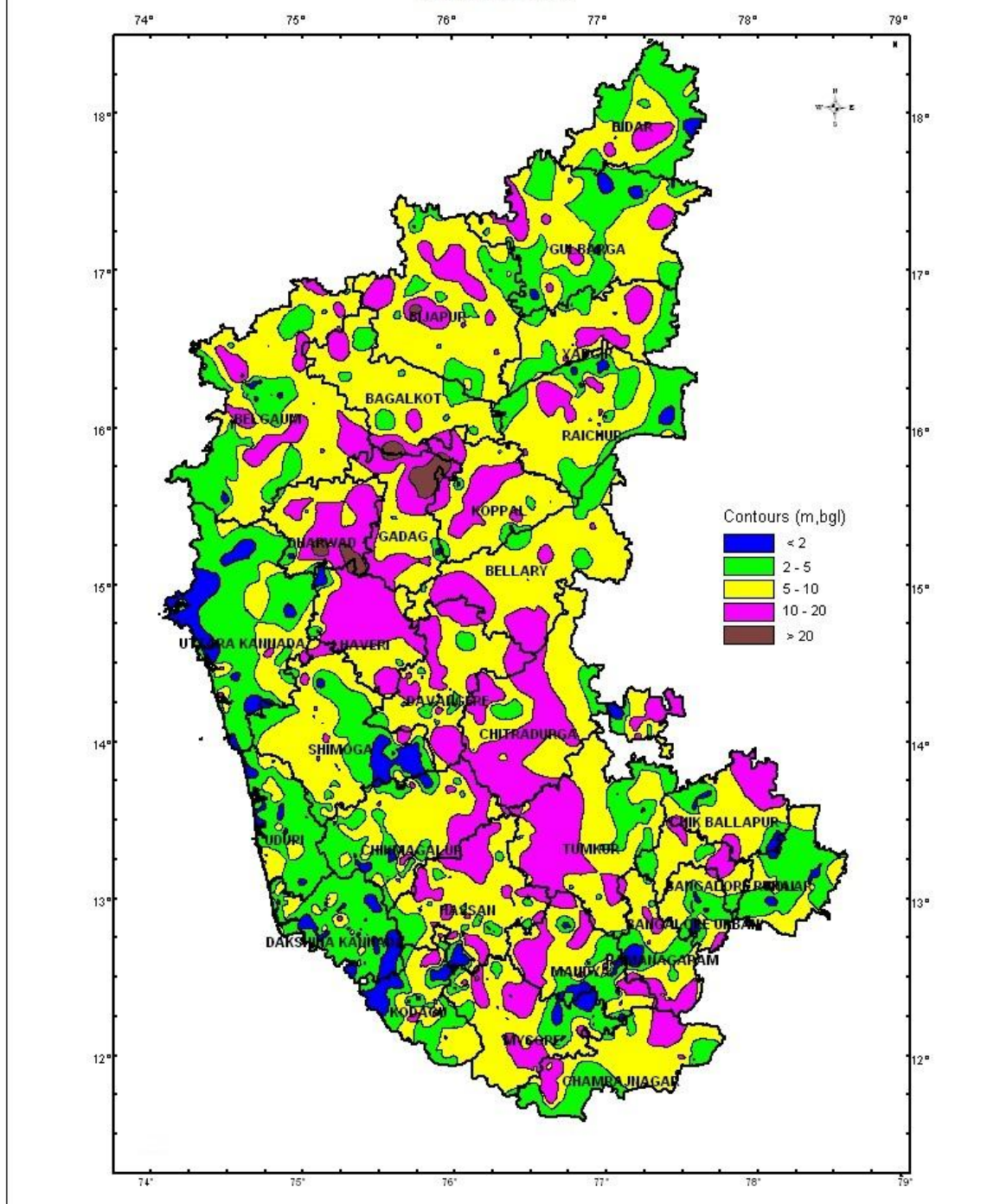

mbgl are seen in 11% of wells and deep water levels of > 20 m is found in about 1% of the analysed wells (**Table 3.3**). A total of 106 stations were found to be dry during the period.

A map showing the depth to water level in the ranges of less than 2, 2 to 5, 5 to 10, 10 to 20 and more than 20 mbgl was prepared and is enclosed as Depth to Water Level Map of Karnataka, November 2017 (**Fig.3.3**). The map shows that the water levels in the range of 2 to 5 and 5 to 10 mbgl are the general water levels prevalent in the State. Water levels in range of less than 2 mbgl occur as small patches in almost all parts of Karnataka State. Depth to water level between 10 to 20 mbgl is observed as patches in almost all the districts except in Bangalore Urban, Udupi, Kolar and Bellary districts and water level more than 20 mbgl occurs as small patches in Bagalkot, Dharwad and Gadag districts.

Depth to Water Level, January 2018

The depth to water level recorded in the State during January 2018 ranged from 0.15 m bgl to 30.70 m bgl. It is seen that out of 1402 stations analysed during the month, 12% of wells have water level less than 2 m bgl, 35% of wells have water level in the range of 2 to 5 m bgl and 37% of wells have water level in the range of 5 to 10 m bgl. Thus, about 84% of the analysed wells have water level within 10 m bgl. Moderately deep water levels of 10 to 20 m bgl are seen in 15% of the wells and deep water level of >20 m is found in about 1% of the analysed wells (**Table 3.4**). A total of 125 stations were found to be dry during the period.

A map showing the depth to water level in the ranges of less than 2, 2 to 5, 5 to 10, 10 to 20 and more than 20 m bgl was prepared and the same is enclosed as Depth to Water Level Map of Karnataka, January 2018 (**Fig.3.4**). The map shows that the water levels in the range of 2 to 5 and 5 to 10 m bgl are the general water levels prevalent in the State. Water levels in range of less than 2 m bgl occur as small patches in almost all parts of Karnataka State. Depth to water level between 5 to 10 mbgl is observed in all parts of Karnataka state. Depth to water level between 10 to 20 m bgl is observed as patches in almost all the districts and water level more than 20 m bgl occurs as small patches in Bagalkot, Mysore, Gulbarga, Koppala, Dharwad and Gadag districts.

3.2 Fluctuations in Ground Water Levels

Analysis of fluctuation / rise and fall of ground water levels measured during the different periods was carried out. Pre monsoon water levels measured during May 2017 are compared

**FIG 3.3:DEPTH TO WATER LEVEL MAP OF KARNATAKA
NOVEMBER 2017**

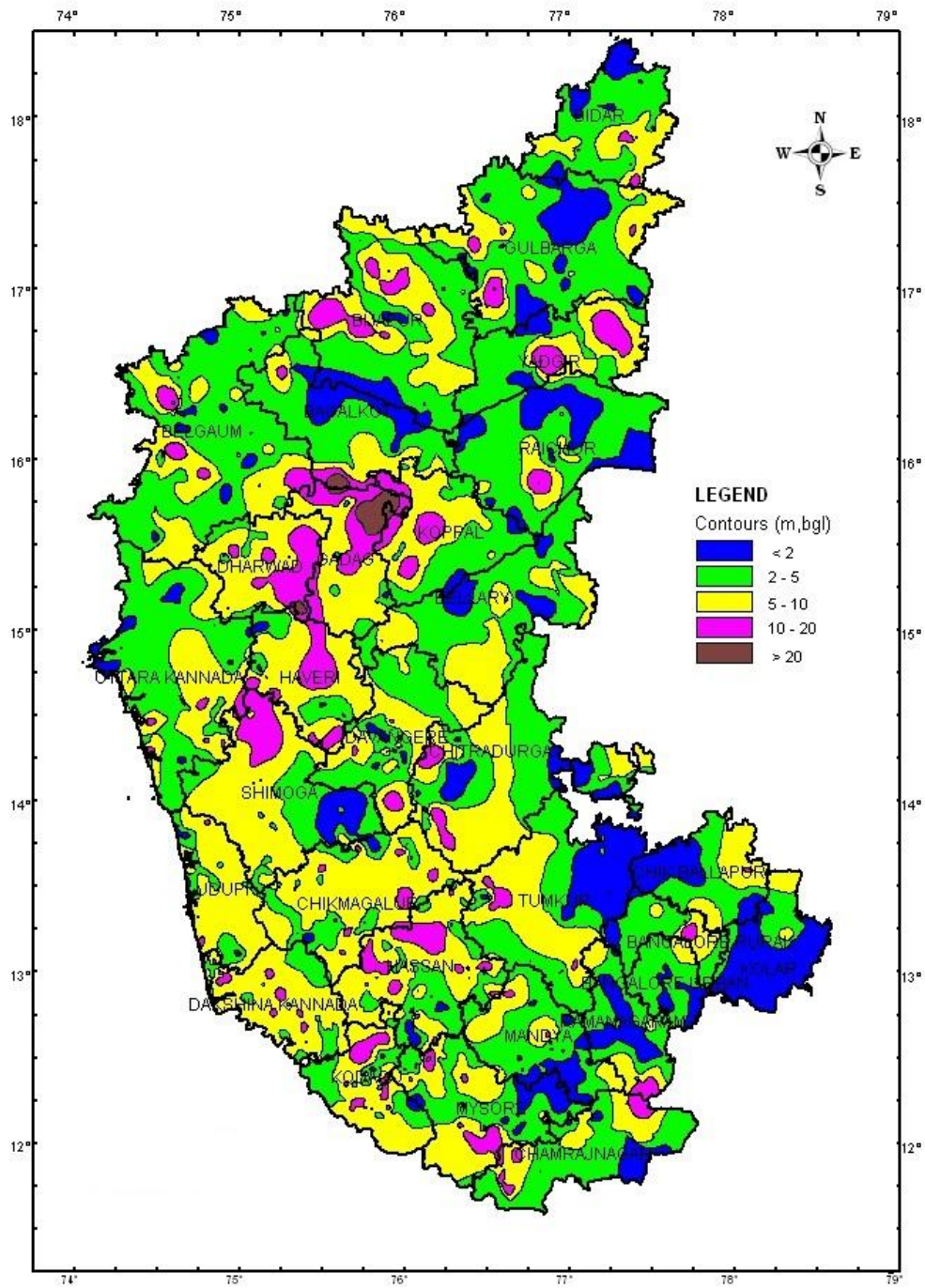

**FIG 3.4: DEPTH TO WATER LEVEL MAP OF KARNATAKA
JANUARY 2018**

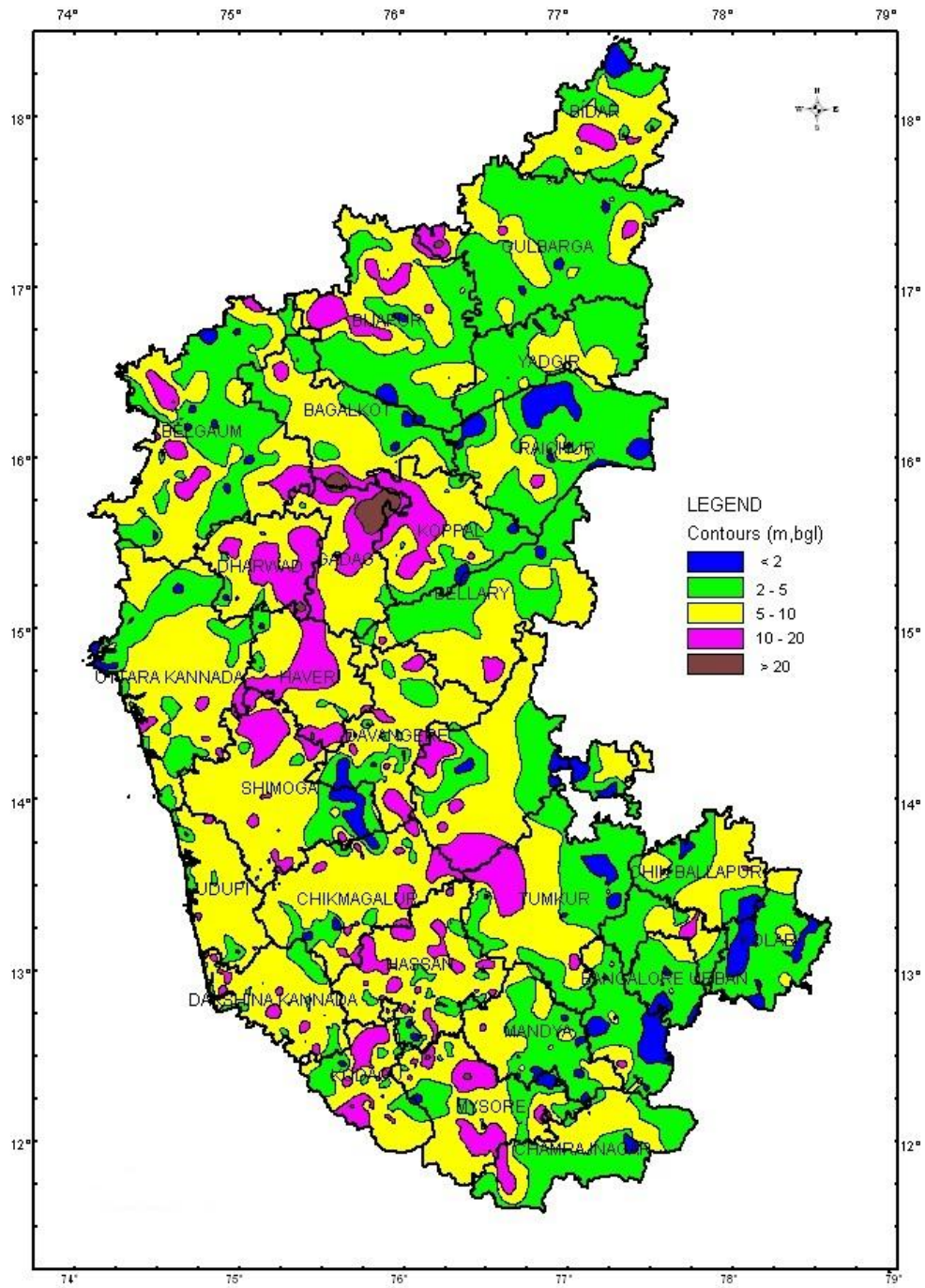

with water levels during August 2017, November 2017 and January 2018 to know the Seasonal Fluctuation. Water levels measured for a given month during consecutive years are compared to know the annual fluctuation. Further water levels of each measurement are compared with the mean water levels pertaining to the same months of the preceding decade to know the long-term changes.

Change in Groundwater Level, May 2017 to August 2017

Water levels from 1382 stations were analysed to know the seasonal change in groundwater level in May 2017 with that of August 2017. Out of 1382 stations 1187 stations were compared and remaining 195 stations could not be compared as the non-availability of data for a particular station in previous season. On the whole 943 wells accounting for 79% of the analysed wells have recorded a rise in water level during August 2017 as compared with the water level of May 2017. The remaining 244 wells accounting for 21% have recorded a fall in water level (**Table 3.5**).

In the rise category, the water level in the range 0-2 m is observed in 430 wells accounting for 36% of the analysed wells. Rise in water level in the range of 2 to 4 m and more than 4 m is recorded in 250 wells (21 %) and 263 wells (22%) respectively. In the fall category, the fall of water level in the range of 0 – 2 m is observed in 203 wells accounting for 17% of analysed wells. Fall in water level in the range of 2 to 4 m and more than 4 m are seen in 19 wells (2%) and 22 wells (2%) respectively.

A map depicting the fluctuation in groundwater level in August 2017 as compared to May 2017 could not be prepared, as GEMS do not have this option.

Change in Groundwater Level, May 2017 to November 2017

Water levels from 1372 stations were analysed to know the seasonal change in groundwater level in November 2017 with that of May 2017. Out of 1372 stations 1294 stations were compared and remaining 78 stations could not be compared as the non-availability of data for a particular station in previous season. On the whole 1191 wells accounting for 92% of the analysed wells have recorded a rise in water level during November 2017 as compared with the water level of May 2017. The remaining 103 wells accounting for 8% have recorded a fall in water level (**Table 3.6**).

In the rise category, the water level in the range 0 to 2 m is observed in 372 wells accounting for 29% of the analysed wells. Rise in water level in the range of 2 to 4 m and more than 4 m

is recorded in 346 wells (27 %) and 473 wells (36%) respectively. In the fall category, the fall of water level in the range of 0 to 2 m is observed in 76 wells accounting for 6% of analysed wells. Fall in water level in the range of 2 to 4 m and more than 4 m are seen in 13 wells (1%) and 14 wells (1%) respectively.

A map depicting the fluctuation in groundwater level in November 2017 as compared to May 2017, showing rise/fall in the ranges of 0 to 2 m, 2 to 4 m and more than 4 m was prepared and is enclosed as Water Level Fluctuation Map of Karnataka May 2017 - November 2017 (**Fig.3.5**). The map shows that rise in ground water level in the range of 0 to 2 m, 2 to 4 m and more than 4 m is observed in major parts of Karnataka State. Water level fall of less than 2m is recorded as small patches in Bidar, Gulbarga, Yadgir, Bijapur, Raichur, Dharwad, Gadag, Koppala, Shimoga, Chikkamangalur, Dakshin Kannada, Hassan, Kodagu, Mandya, Chamrajanagar, Chikkaballapur and Kolar districts. Water level fall of 2 to 4 m and more than 4 m is observed as small patches in Yadgir, Gadag, Koppala, Raichur, Shimoga, Hassan, Chamrajanagar and Mandya districts.

Change in Groundwater Level, May 2017 to January 2018

Water levels from 1373 stations were analysed to know the seasonal change in groundwater level in January 2018 with that of May 2017. Out of 1373 stations, 1260 were compared and remaining 113 stations could not be compared due to the non-availability of data for the particular station in previous season. On the whole, 1096 wells accounting for 87% of the analysed wells, have recorded a rise in water level during January 2018 as compared with the water level of May 2017. The remaining 164 wells accounting for 13% of the total number of wells have recorded a fall in water level (**Table 3.7**).

In the rise category, the water level in the range 0 to 2 m is observed in 518 wells accounting for 41% of the analysed wells. Rise in water level in the range of 2 to 4 m and more than 4 m is recorded in 316 wells (25 %) and 262 wells (21%) respectively. In the fall category, the fall of water level in the range of 0 to 2 m is observed in 132 wells accounting for 10% of analysed wells. Fall in water level in the range of 2 to 4 m and more than 4 m are seen in 19 wells (2%) and 13 wells (1%) respectively.

A map depicting the fluctuation in groundwater level in January 2018 as compared to May 2017, showing rise/fall in the ranges of 0 to 2 m, 2 to 4 m and more than 4 m was prepared and is enclosed as Water Level Fluctuation Map of Karnataka May 2017 - January 2018 (**Fig.3.6**). The map shows that rise in ground water level in the range of 0 to 2 m, 2 to 4 m

**FIG 3.5: WATER LEVEL FLUCTUATION MAP OF KARNATAKA
(MAY 2017 to NOVEMBER 2017)**

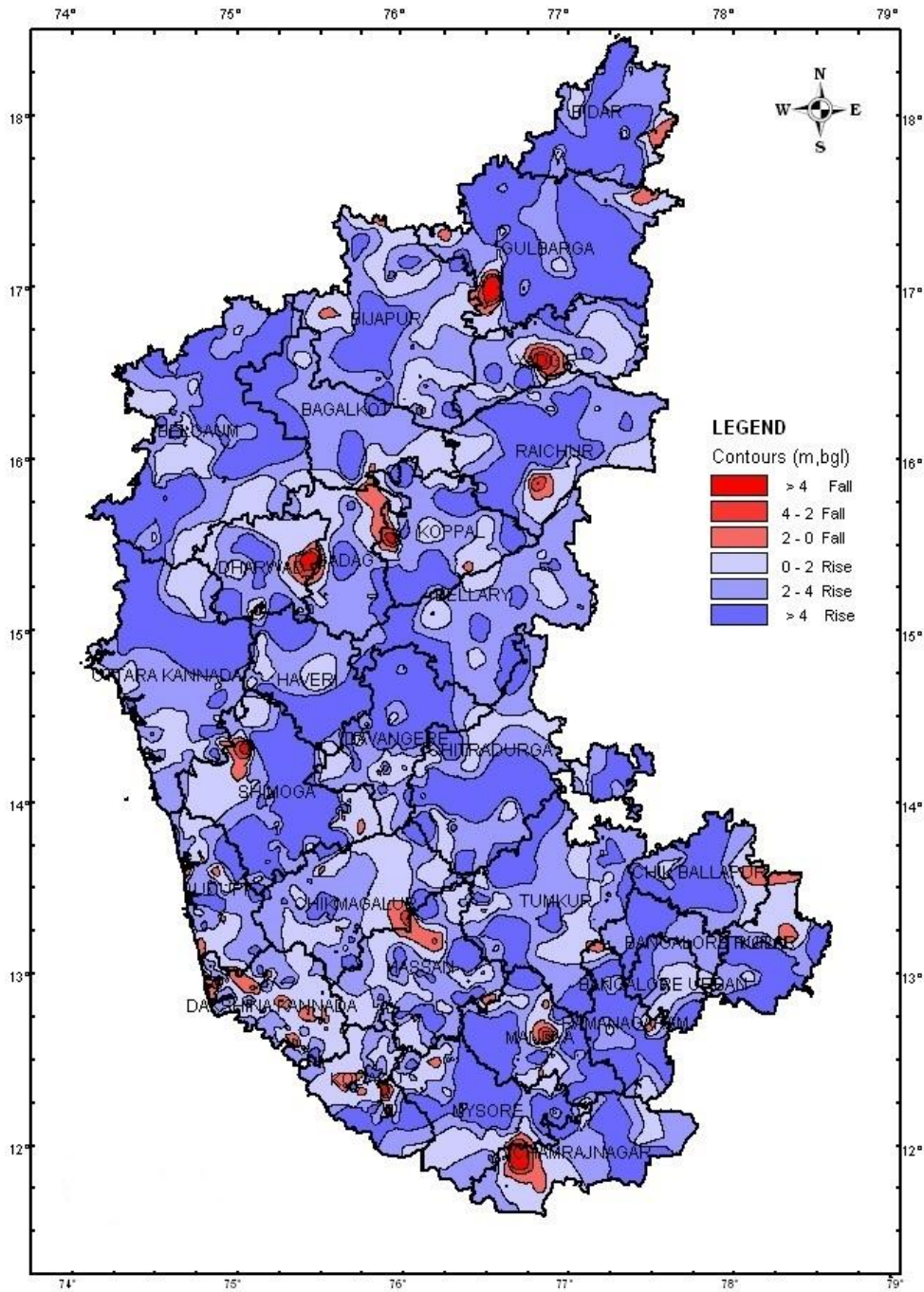

**FIG 3.6: WATER LEVEL FLUCTUATION MAP OF KARNATAKA
(MAY 2017 to JANUARY 2018)**

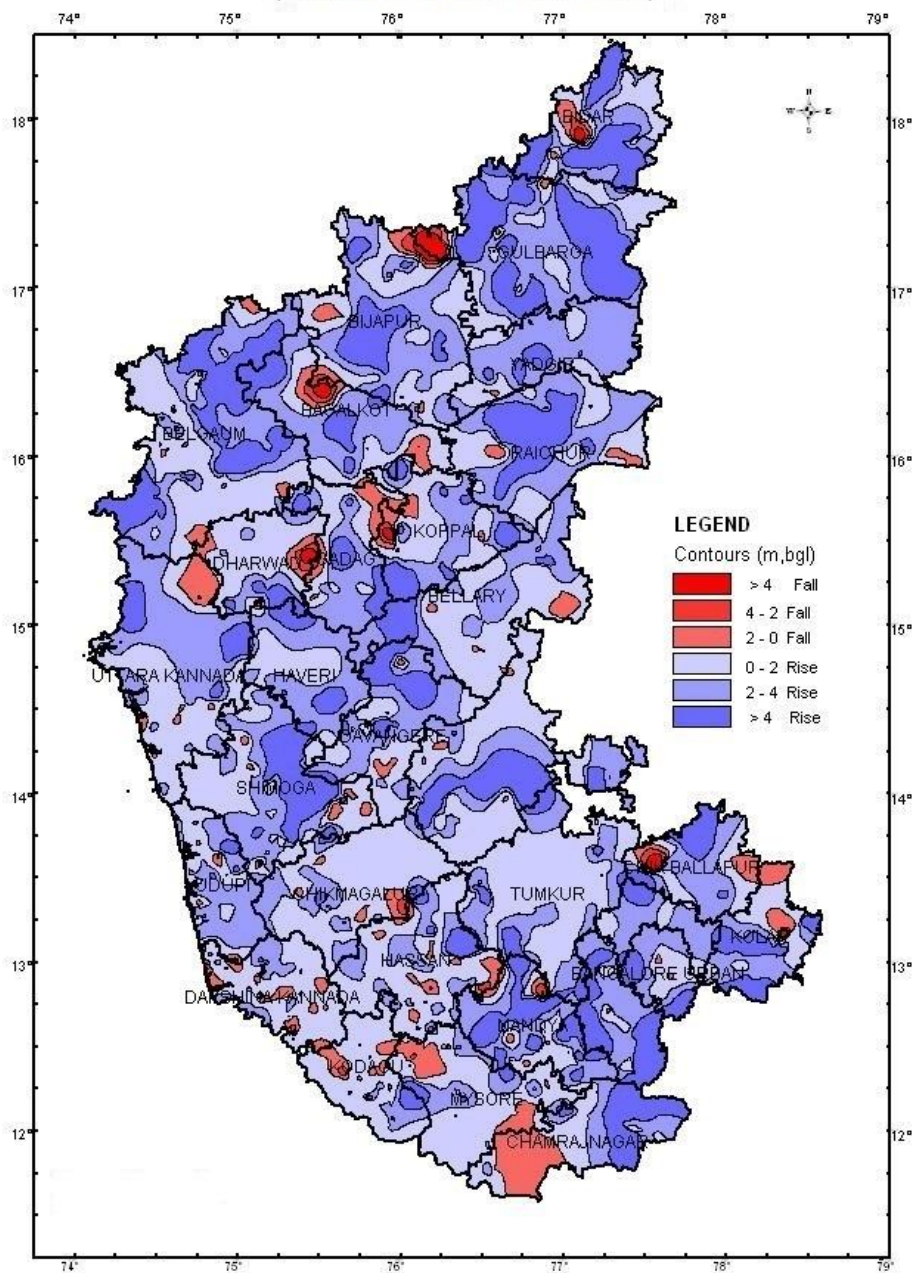

and more than 4 m, is observed in major parts of Karnataka State. Water level fall of less than 2 m is recorded as small patches in almost all the parts of the state except Tumkur. Water level fall of 2 to 4 m is observed as small patches in Bagalkot, Belgaum, Chikmagalur, Chikkaballapur, Gadag, Koppala, Dakshin Kannada, Hassan, Kodagu, Kolar, Mysore, Dharwad, Bijapur and Bidar Districts and water level more than 4 m is observed in parts of Bijapur, Bagalkot, Bidar, Dharwad, Chikkaballapur, Koppala and Mandya Districts.

Change in Groundwater Level - May 2016 to May 2017

Water levels from 1368 stations were analysed to know the annual change in groundwater level in May 2017 with that of May 2016. On the whole 470 wells accounting for 39 % of the analysed wells have recorded a rise in water level during May 2017 as compared with the water level of May 2016. The remaining 735 wells accounting for 61% have recorded a fall in water level (**Table 3.8**).

In the rise category, the rise of water level in the range of 0 – 2 m is observed in 314 wells accounting for 26 % of analysed wells. Rise of water level in the range of 2 to 4 m is observed in 84 wells (7%) and > 4 m are seen in 72 wells (6%) respectively. In the fall category, the fall of water level in the range 0-2 m is observed in 491 wells accounting for 41 % of the analysed wells. Fall in water level in the range of 2 to 4 m is observed in 131 wells (11%) and >4 m is recorded in 113 wells (9 %) respectively.

A map depicting the fluctuation in groundwater level in May 2017 as compared to May 2016, showing rise/fall in the ranges of 0 to 2 m, 2 to 4 m and >4 m was prepared and is enclosed as Water Level Fluctuation Map (Annual) of Karnataka May 2017 (**Fig.3.7**). Rise in water level in the range of 0-2 m is observed in Bangalore urban, Bangalore Rural, Belgaum, Bijapur, Chamrajanagar and as patches in other districts of Karnataka State. Rise in water level of 2-4 m is also noticed as patches in almost all parts of the State. Localized patches of >4 m rise in water level is noticed in Bidar, Bijapur, Chamrajanagar, Chikmagalur, Dakshin Kannada, Hassan, Haveri, Kodagu, Koppala, Mandya, Mysore, Shimoga, Udupi and Uttar Kannada. Fall in water level in the range of 0-2 m, 2-4 m, > 4 m is observed in almost all the parts of the Karnataka state.

Change in Groundwater level, August 2016 to August 2017

Water levels from 1340 stations were analysed and about 1260 stations were compared to know the annual change in groundwater level in August 2017 with that of August 2016. On

**FIG 3.7: WATER LEVEL FLUCTUATION MAP OF KARNATAKA
(MAY 2016 to MAY 2017)**

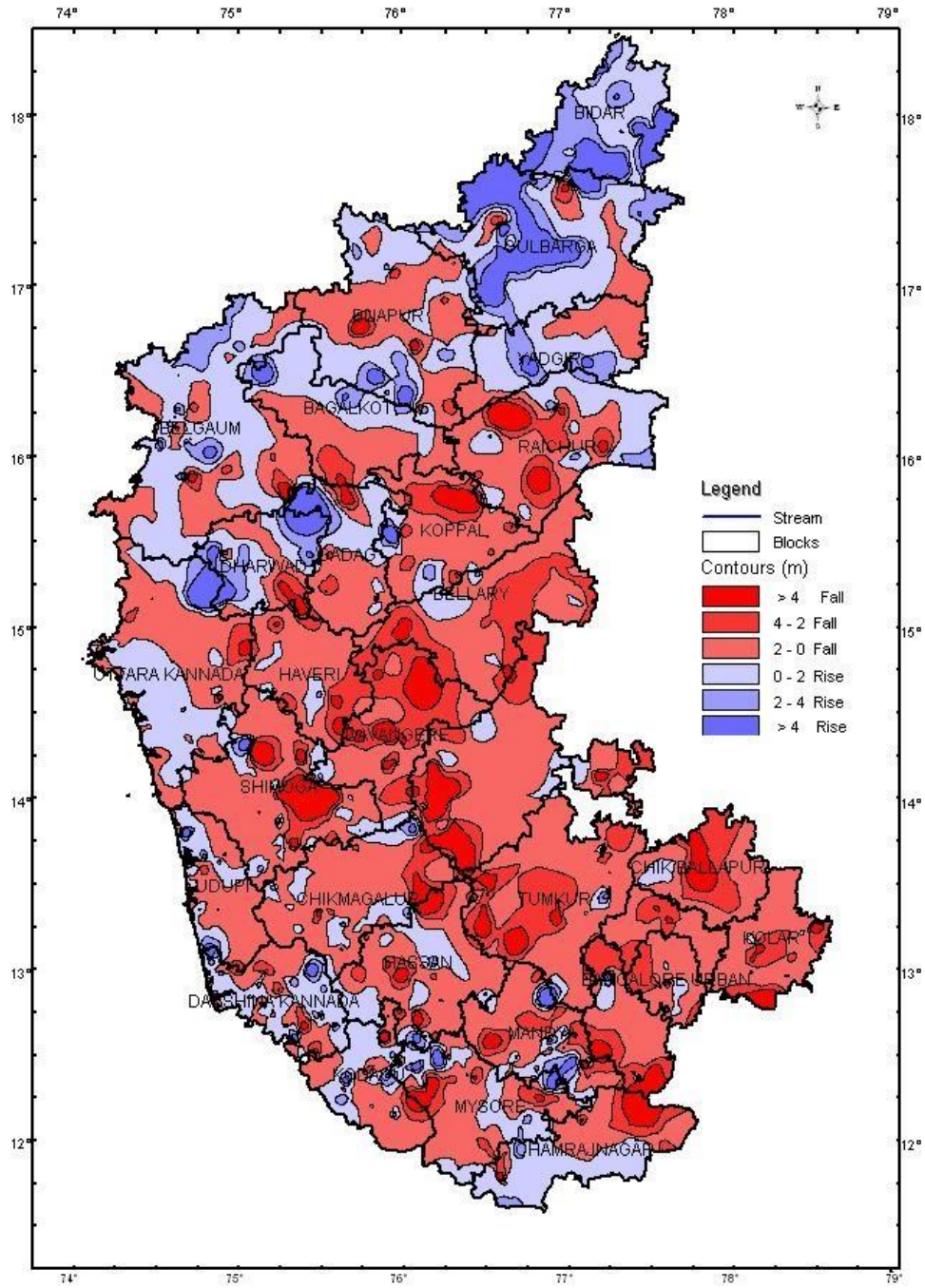

the whole 435 wells accounting for 35% of the analysed wells have recorded a rise in water level during August 2017 as compared with the water level of August 2016. The remaining 825 wells accounting for 65% have recorded a fall in water level (**Table 3.9**).

In the rise category, the rise in water level in the range of 0-2 m is observed in 336 wells accounting for 27% of the analysed wells. Rise in water level in the range of 2 to 4 m and more than 4 m is recorded in 68 wells (6%) and 31 wells (2%) respectively. In the fall category, the fall in water level in the range of 0-2 m is observed in 468 wells accounting for 37% of analysed wells. Fall in water level of 2 to 4 m and more than 4 m is recorded in 186 wells (14%) and 171 wells (14%) respectively.

A map depicting the fluctuation in groundwater level in August 2017 as compared to August 2016, showing rise/fall in the ranges of 0 to 2 m, 2 to 4 m and more than 4 m was prepared and is enclosed as Water Level Fluctuation Map of Karnataka Aug 2016 –Aug 2017 (**Fig.3.8**). The map shows that fall of 0-2 m range cover the maximum area of the Karnataka State. Fall in water level 2-4 m is observed in parts of all the districts of Karnataka State except Uttara Kannada and Kodagu districts. Fall in water level of more than 4 m is recorded in all districts except Mysore, Udupi, Kodagu and Uttara Kannada districts. In the rise category rise in water level of 0-2 m is recorded in almost all parts of Karnataka State except Tumkur, Haveri and Chikkaballapur. Rise of 2-4 m is observed in parts of Gulbarga, Bijapur, Yadgir, Raichur, Gadag, Koppala, Dharwad, Shimoga, Haveri, Chamrajanagar, Kolar, Ramnagara, Koppala, Mandya, Kodagu, Mysore, Dakshin Kannada, Uttara Kannada and Udupi districts and more than 4 m is noticed in some parts of Gulbarga, Bijapur, Yadgir, Gadag, Koppala, Shimoga, Mandya, Kodagu, Mysore, and Dakshin Kannada districts

Change in Groundwater Level, November 2016 to November 2017

Water levels from 1357 stations were analysed to know the annual change in groundwater level in November 2017 with that of November 2016. Out of 1357 stations 1295 stations were compared and remaining 62 stations could not be compared as the non-availability of data for a particular station in previous year. On the whole 916 wells accounting for 71% of the analysed wells have recorded a rise in water level during November 2017 as compared with the water level of November 2016. The remaining 379 wells accounting for 29% have recorded a fall in water level (**Table 3.10**).

In the rise category, the rise in water level in the range of 0 to 2 m is observed in 608 wells accounting for 47% of the analysed wells. Rise in water level in the range of 2 to 4 m and

**FIG 3.8: WATER LEVEL FLUCTUATION MAP OF KARNATAKA
(AUGUST 2016 to AUGUST 2017)**

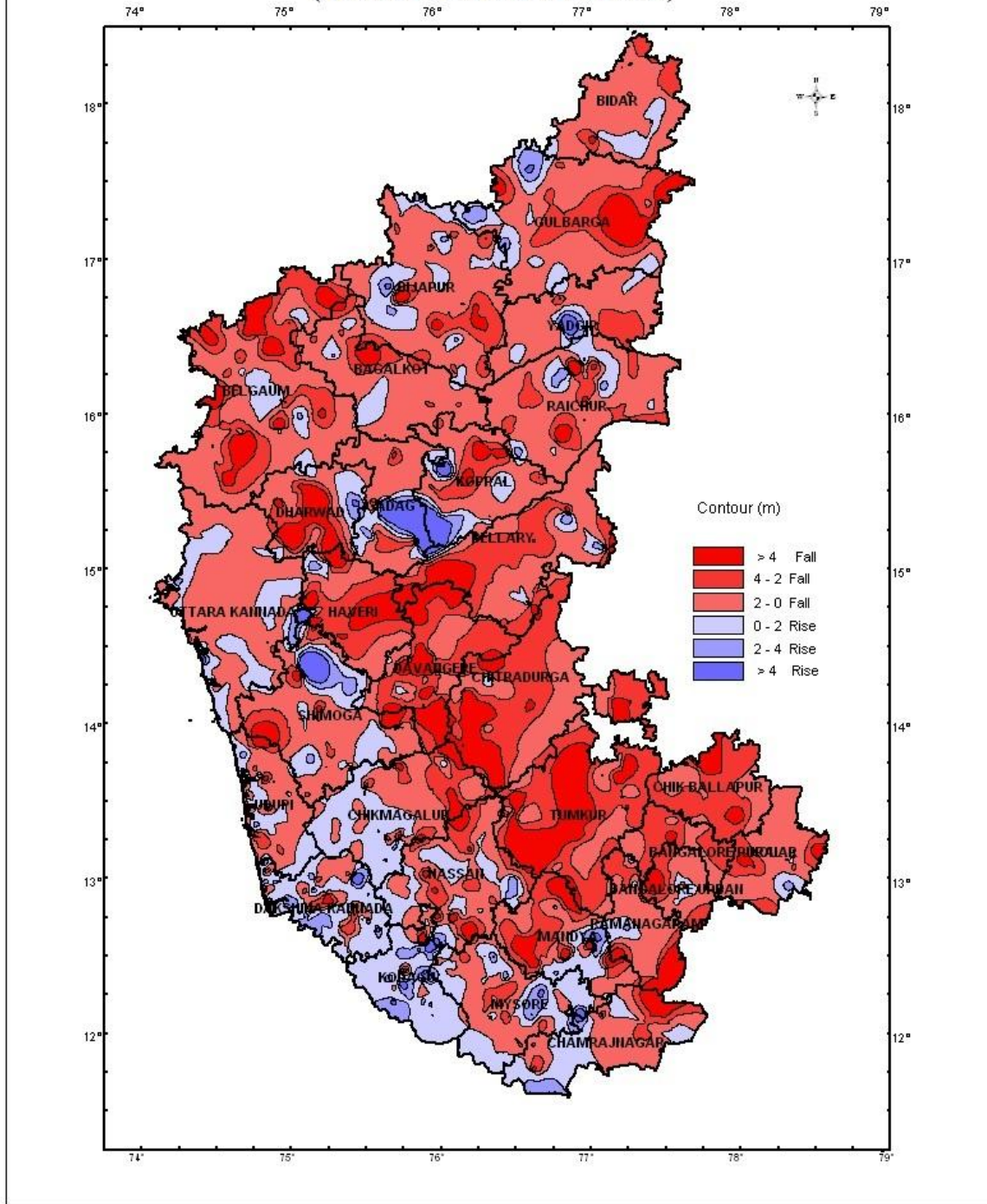

more than 4 m is recorded in 179 wells (14%) and 129 wells (10%) respectively. In the fall category, the fall in water level in the range of 0 to 2 m is observed in 300 wells accounting for 23% of analysed wells. Fall in water level of 2 to 4 m and more than 4 m is recorded in 41 wells (3%) and 38 wells (3%) respectively.

A map depicting the fluctuation in groundwater level in November 2017 as compared to November 2016, showing rise/fall in the ranges of 0 to 2 m, 2 to 4 m and more than 4 m was prepared and is enclosed as Water Level Fluctuation Map of Karnataka November 2016 – November 2017 (**Fig.3.9**). The map shows, in the rise category rise in water level of 0 to 2 m is observed in almost all parts of Karnataka district. Rise in water level of 2 to 4 m is observed as small patches in almost all parts of Karnataka State. Rise of more than 4 m is observed as small patches in almost all districts except Gulbarga, Shimoga Udupi and Dakshin Kannada districts. Fall in water level of 0 to 2 m is observed as patches in almost all parts of Karnataka State except Chamrajanagar. Fall in water level 2 to 4 m and more than 4 m is observed as small patches in Bidar, Gulbarga, Yadgir, Gadag, Dharwad, Raichur, Shimoga, Chitradurga, Tumkur, Dakshin Kannada, Mandya, Chamrajanagar and Ramnagara districts.

Change in Groundwater Level, January 2017 to January 2018

Water levels from 1353 stations were analysed to know the annual change in groundwater level in January 2018 with that of January 2017. Out of 1353 stations 1255 stations were compared and remaining 98 stations could not be compared due to non-availability of data for the particular station in previous year. On the whole, 912 wells accounting for 73% of the analysed wells have recorded a rise in water level during January 2018 as compared with the water level of January 2017. The remaining 343 wells accounting for 27% have recorded a fall in water level (**Table 3.11**).

In the rise category, the rise in water level in the range of 0 to 2 m is observed in 634 wells accounting for 51% of the analysed wells. Rise in water level in the range of 2 to 4 m and more than 4 m is recorded in 153 wells (12%) and 125 wells (10%) respectively. In the fall category, the fall in water level in the range of 0 to 2 m, is observed in 280 wells accounting for 22% of analysed wells. Fall in water level of 2 to 4 m and more than 4 m is recorded in 36 wells (3%) and 27 wells (2%) respectively.

A map depicting the fluctuation in groundwater level in January 2018 as compared to January 2017, showing rise/fall in the ranges of 0 to 2 m, 2 to 4 m and more than 4 m was prepared

**FIG 3.9: WATER LEVEL FLUCTUATION MAP OF KARNATAKA
(NOVEMBER 2016 to NOVEMBER 2017)**

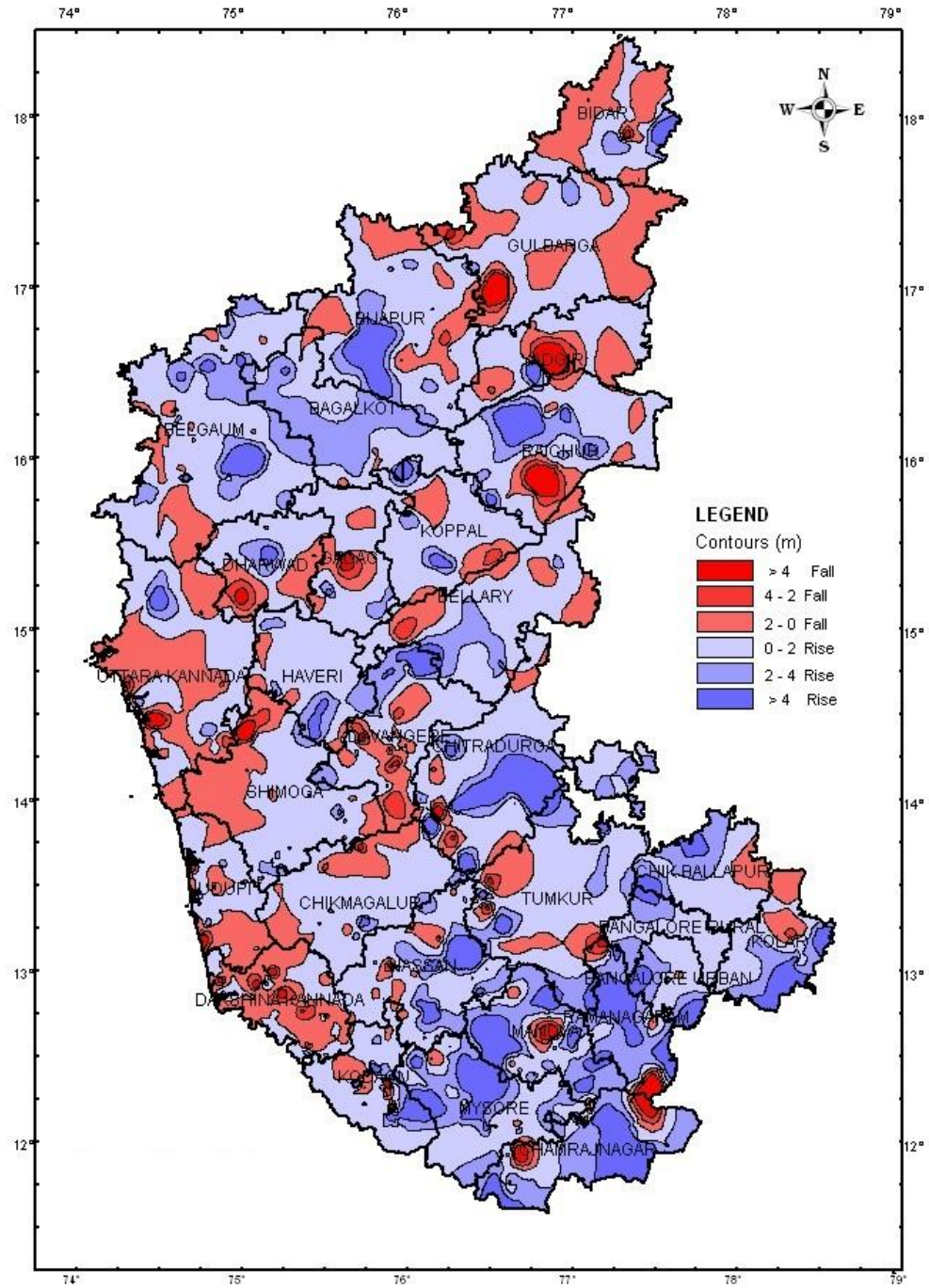

and is enclosed as Water Level Fluctuation Map of Karnataka January 2017 – January 2018 (**Fig.3.10**). As per the map, in the rise category, rise in water level of 0 to 2 m is observed in almost all parts of Karnataka district. Rise in water level of 2 to 4 m and 4 m is observed as small patches in almost all parts of Karnataka State. Fall in water level of 0 to 2 m, is observed as patches in almost all parts of Karnataka State, except Bangalore Rural. Fall in water level of 2 to 4 m and more than 4 m is observed in all parts of the state, except Bangalore Rural, Tumkur, Yadgir, Chamrajanagar, Udupi, Gadag, Haveri, Koppala, Mandya and Uttara Kannada districts.

Change in Water Level, Mean (May2007 to May 2016) – May 2017

Mean groundwater level for the period May 2007 to May 2016 was compared with the groundwater level in May 2017. It is seen that, out of the 1425 stations analyzed, 417 stations accounting for 30% have shown a rise in water level during May 2017 as compared to preceding decadal mean and the remaining 994 stations accounting for 70% have shown a fall in water level (**Table 3.12**).

In the water level rise category; a rise of 0-2 m range is recorded in 311 stations accounting to 22% of analyzed wells. A rise of 2-4 m and >4 m is seen in 66 stations (5 %) and 40 stations (3%) respectively. In the fall category, a fall in water level of 0 – 2 m range is prominent and recorded in 612 wells accounting for 43 % of analyzed wells. Fall in water level of 2 to 4 m and >4 m range is seen in 220 wells (16 %) and 162 wells (11%) respectively.

A map in respect of the change in water levels showing rise/fall in the ranges of 0-2 m, 2-4 m and >4 m has been prepared and enclosed as Decadal Mean Water Level Fluctuation Map of Karnataka, (May 2007 to May 2016) – May 2017 (**Fig.3.11**). Rise in water level in the range of 0-2 m is observed in all part of the Karnataka State as patches. A rise in water level of 2-4 m is noticed as patches in almost all parts of the State except Bagalkot, Bangalore Urban, Davanagere, Gadag, Koppala and Uttara Kannada. Rise in water level of >4m is noticed as small patches in all districts except Bagalkot, Bellary, Chikmagalur, Chitradurga, Davanagere, Gadag and Kolar. Fall in water level of <2 m, 2-4 m and >4 m is noticed in almost all parts covering 70% of the Karnataka State.

Change in Water Level, Mean (Aug 2007 to Aug 2016)-Aug 2017

Mean groundwater level for the period August 2007 to August 2016 is compared with the groundwater level in August 2017 for 1402 stations out of 1395 stations analysed. It is seen

**FIG 3.10: WATER LEVEL FLUCTUATION MAP OF KARNATAKA
(JANUARY 2017 to JANUARY 2018)**

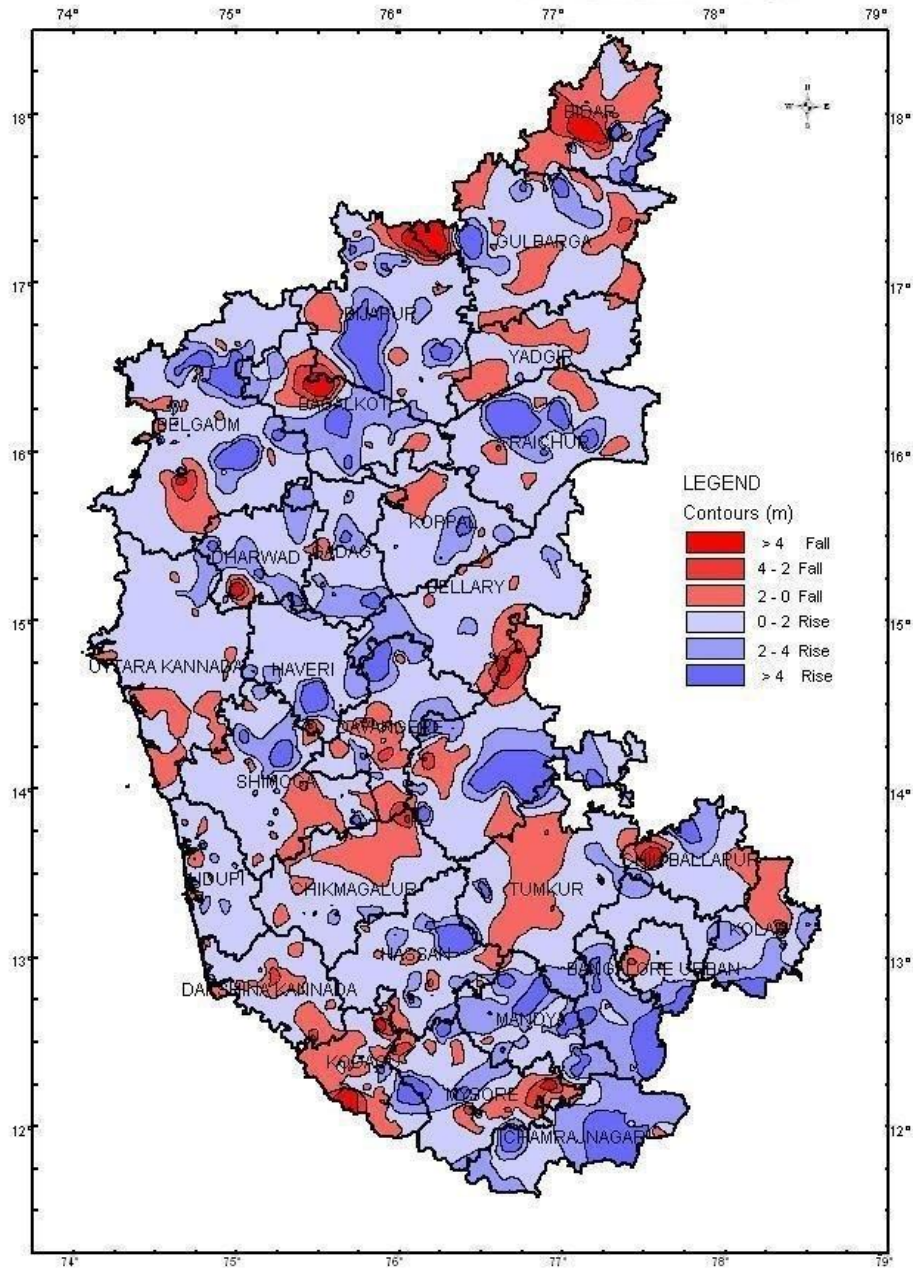

**FIG 3.11: WATER LEVEL FLUCTUATION MAP OF KARNATAKA
DECADAL MEAN MAY(2007-2016) to MAY 2017**

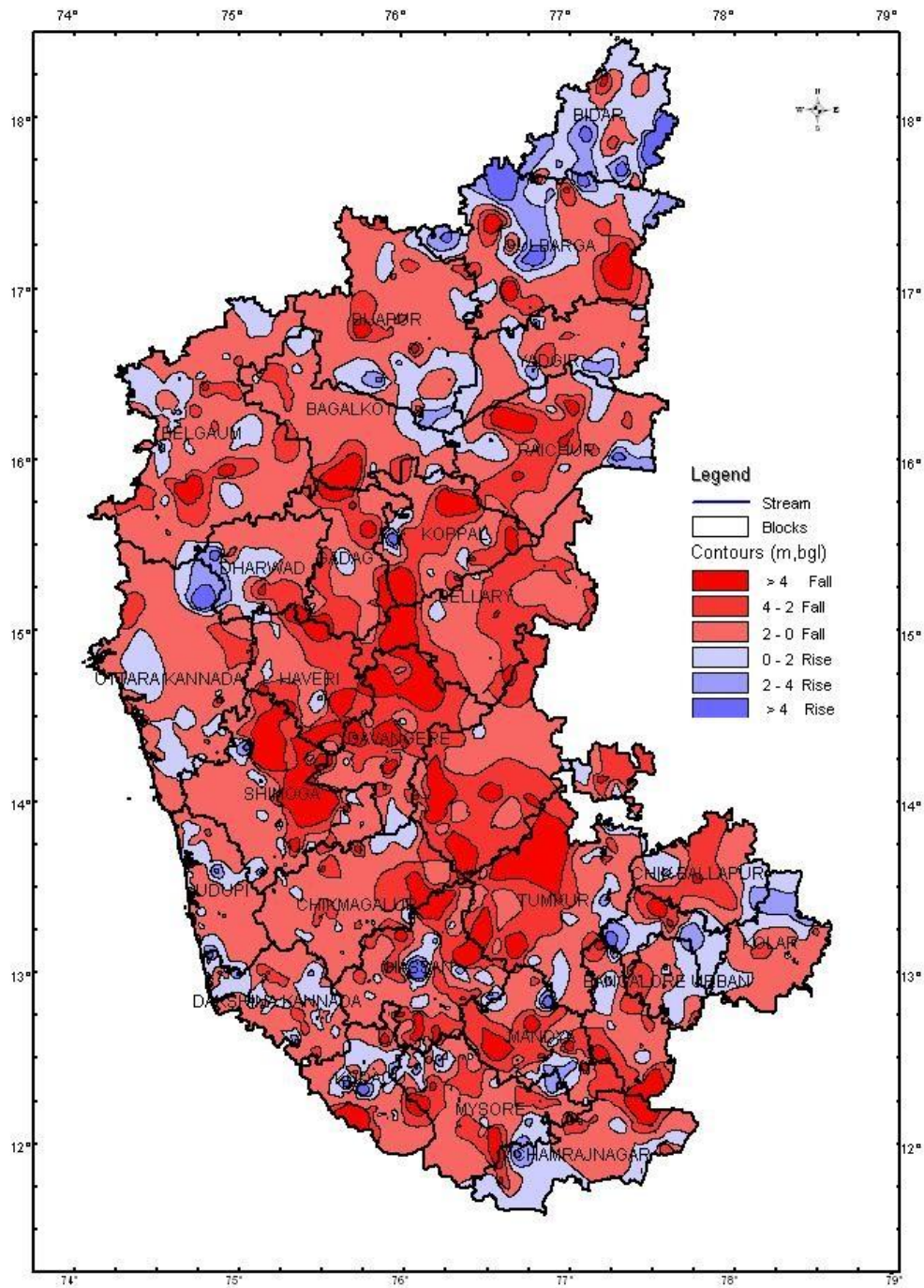

that out of the 1395 stations compared, 458 stations accounting for 33% have showed a rise in water level during August 2017 as compared to preceding decadal mean and the remaining 937 stations accounting for 67% have showed a fall in water level (**Table 3.13**).

In the water level rise category, a rise of 0-2 m range is prominent and is recorded in 360 stations accounting to 26% of analysed wells. A rise of 2-4 m and more than 4 m is seen in 78 stations (6%) and 20 stations (1%) respectively. In the fall category, fall in water level in the range of 0 – 2 m is recorded in 489 wells accounting for 35% of analyzed wells. Fall in water level of 2 to 4 m and more than 4 m range is seen in 236 wells (17%) and 212 wells (15%) respectively.

A map for the change in water levels showing rise/fall in the ranges of 0-2 m, 2-4 m and more than 4 m was prepared and enclosed as “Water Level Fluctuation Map of Karnataka (Decadal Mean of August 2007-2016 to August 2017)” (**Fig.3.12**). Major part of the State is showing fall in water level compared to decadal mean water level of 2007-2016 with respect to August 2017 water level. In the rise category water level less than 2m is observed in parts of all districts except Chitradurga and Davanagere districts. Rise of 2-4 m is observed as patches in almost all districts except Davanagere, Tumkur, Haveri, Chitradurga, Dharwad, Belgaum, and Chikkamangalur districts. More than 4 m rise is observed as small patches in Bangalore rural, Gadag, Koppala and Shimoga districts. Fall in water level less than 2m and 2-4 m is recorded in parts of almost all the districts of Karnataka State. Fall in water level of more than 4 m is observed in parts of all the districts except Chikkaballapur, Kolar and Uttara Kannada districts.

Change in Water Level, Mean (Nov 2007 to Nov 2016) – Nov 2017

Mean groundwater level for the period November 2007 to November 2016 is analysed and compared with the groundwater level in November 2017 for 1391 stations out of 1393 stations. It is seen that out of the 1391 stations compared, 713 stations accounting for 51% have showed a rise in water level during November 2017 as compared to preceding decadal mean and the remaining 678 stations accounting for 49% have showed a fall in water level (**Table 3.14**).

In the water level rise category, a rise of 0 to 2 m range is recorded in 540 stations accounting to 39% of analysed wells. A rise of 2 to 4 m and more than 4 m is seen in 113 stations (8%) and 60 stations (4%) respectively. In the fall category, fall in water level in the range of 0 to 2 m is recorded in 482 wells accounting for 35% of analyzed wells. Fall in water level of 2 to 4 m and more than 4 m range is seen in 115 wells (8%) and 81 wells (6%) respectively.

A map for the change in water levels showing rise/fall in the ranges of 0 to 2 m, 2 to 4 m and more than 4 m was prepared and enclosed as “Water Level Fluctuation Map of Karnataka

**FIG 3.12: WATER LEVEL FLUCTUATION MAP OF KARNATAKA
DECADAL MEAN AUGUST (2007-2016) to AUGUST 2017**

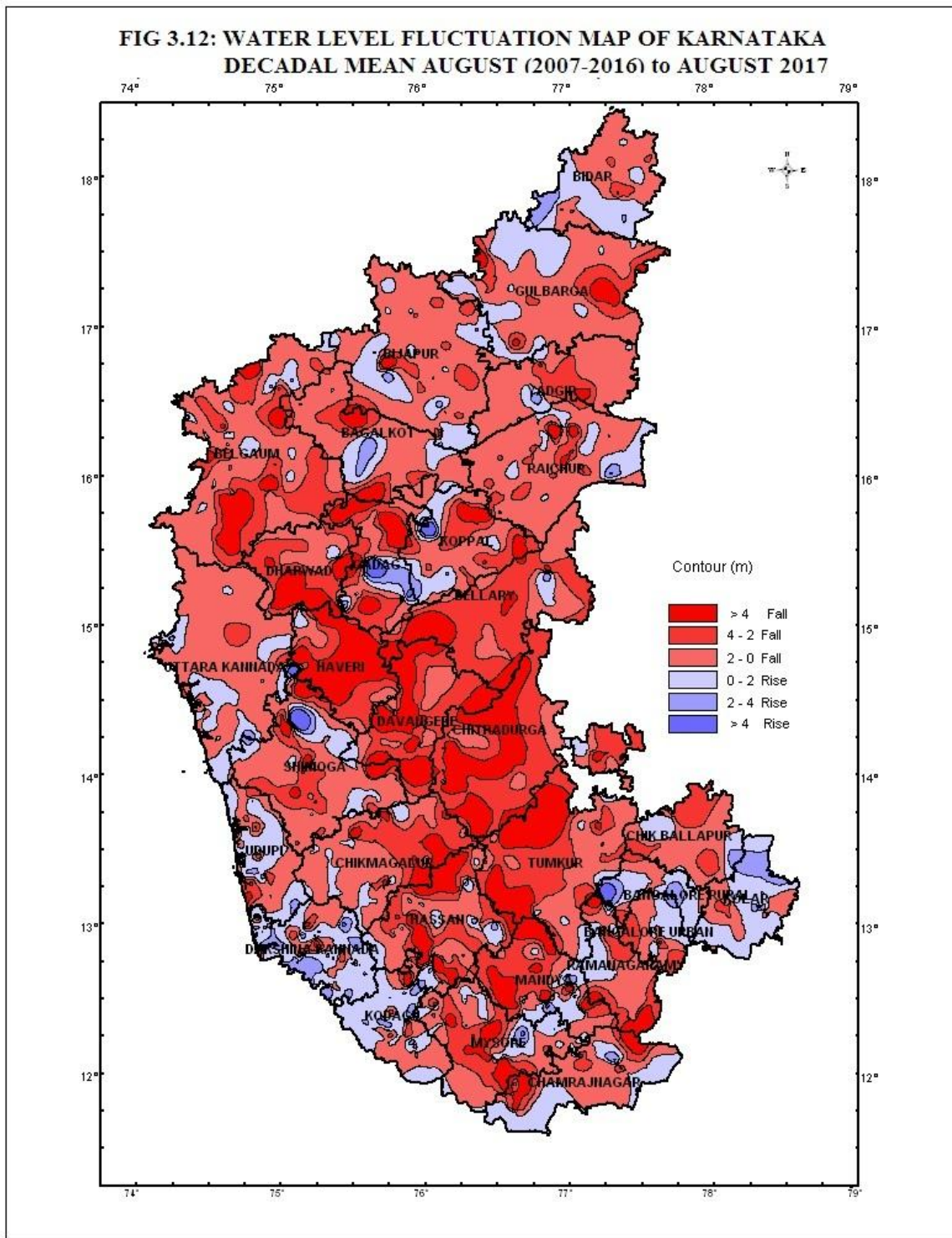

(Decadal Mean of November 2007-2016 to November 2017)” (Fig.3.13). Major part of the State is showing rise in water level compared to decadal mean water level of 2007-2016 with respect to November 2017 water level. In the rise category rise in water level of less than 2m is observed in almost all districts of Karnataka. Rise of 2 to 4 m is observed as small patches in almost all districts except Chikmagalur, Udupi and Dakshin Kannada. More than 4 m rise is observed as small patches in Bidar, Yadgir, Bijapur, Belgaum, Koppala, Gadag, Davanagere, Tumkur, Chikkaballapur, Kolar, Bangalore Rural, Bangalore Urban, Ramanagara, Hassan, Chamrajanagar, Mandya, Kodagu and Mysore districts. Fall in water level less than 2m is recorded almost all the districts except Bangalore Rural of Karnataka State. Fall in water level of 2 to 4m is observed as patches in all the districts except Bangalore Urban, Bangalore Rural, Kolar and Chikkaballapur districts. Fall in water level of more than 4 m is observed as small patches in all districts except Bangalore Urban, Bangalore Rural, Kolar, Uttara Kannada and Chikkaballapur districts of Karnataka State.

Change in Water Level, Mean (January 2008 to January 2017)-Jan 2018

Mean groundwater level for the period January 2008 to January 2017 is analysed and compared with the groundwater level in January 2018 for 1390 stations out of 1393 stations. It is seen that out of the 1390 stations compared, 659 stations accounting for 47% have shown a rise in water level during January 2018 as compared to preceding decadal mean and the remaining 731 stations accounting for 53% have shown a fall in water level (Table 3.15).

In the water level rise category, a rise of 0 to 2 m range is recorded in 504 stations accounting to 36% of analysed wells. A rise of 2 to 4 m and more than 4 m is seen in 108 stations (8%) and 47 stations (3%) respectively. In the fall category, fall in water level in the range of 0 to 2 m is recorded in 541 wells accounting for 39% of analyzed wells. Fall in water level of 2 to 4 m and more than 4 m range is seen in 115 wells (8%) and 75 wells (5%) respectively.

A map for the change in water levels showing rise/fall in the ranges of 0 to 2 m, 2 to 4 m and more than 4 m was prepared and enclosed as “Water Level Fluctuation Map of Karnataka (Decadal Mean of January 2008-2017 to January 2018)” (Fig 3.14). Major part of the State is showing rise in water level compared to decadal mean water level of 2008-2017 with respect to January 2018 water level. In the rise category rise in water level of less than 2 m is observed in almost all districts of Karnataka. Rise of 2 to 4 m is observed as small patches in Bidar, Gulbarga, Bijapur, Bagalkot, Belgaum, Yadgir, Raichur, Dharwad, Gadag, Bellary, Chitradurga, Chikkaballapur, Kolar, Bangalore Urban, Bangalore Rural, Mandya and

Ramnagara. More than 4 m rise is observed as small patches in Bidar, Gulbarga, Bijapur, Raichur, Belgaum, Chikkaballapur, Bangalore Rural, Bangalore Urban, Kolar and Ramnagara districts. Fall in water level of less than 2 m is recorded in almost all the districts of Karnataka State. Fall in water level of 2 to 4m is observed as patches in all the districts except Gulbarga, Yadgir, Uttara Kannada, Udupi and Bangalore Urban districts. Fall in water level of more than 4 m is observed as small patches in all districts of the state, except Bidar, Gulbarga, Yadgir, Raichur, Uttara Kannada, Bellary, Udupi, Bangalore Rural, Bangalore Urban and Kolar.

**FIG 3.13: WATER LEVEL FLUCTUATION MAP OF KARNATAKA
DECADAL MEAN NOV (2007-2016) to NOVEMBER 2018**

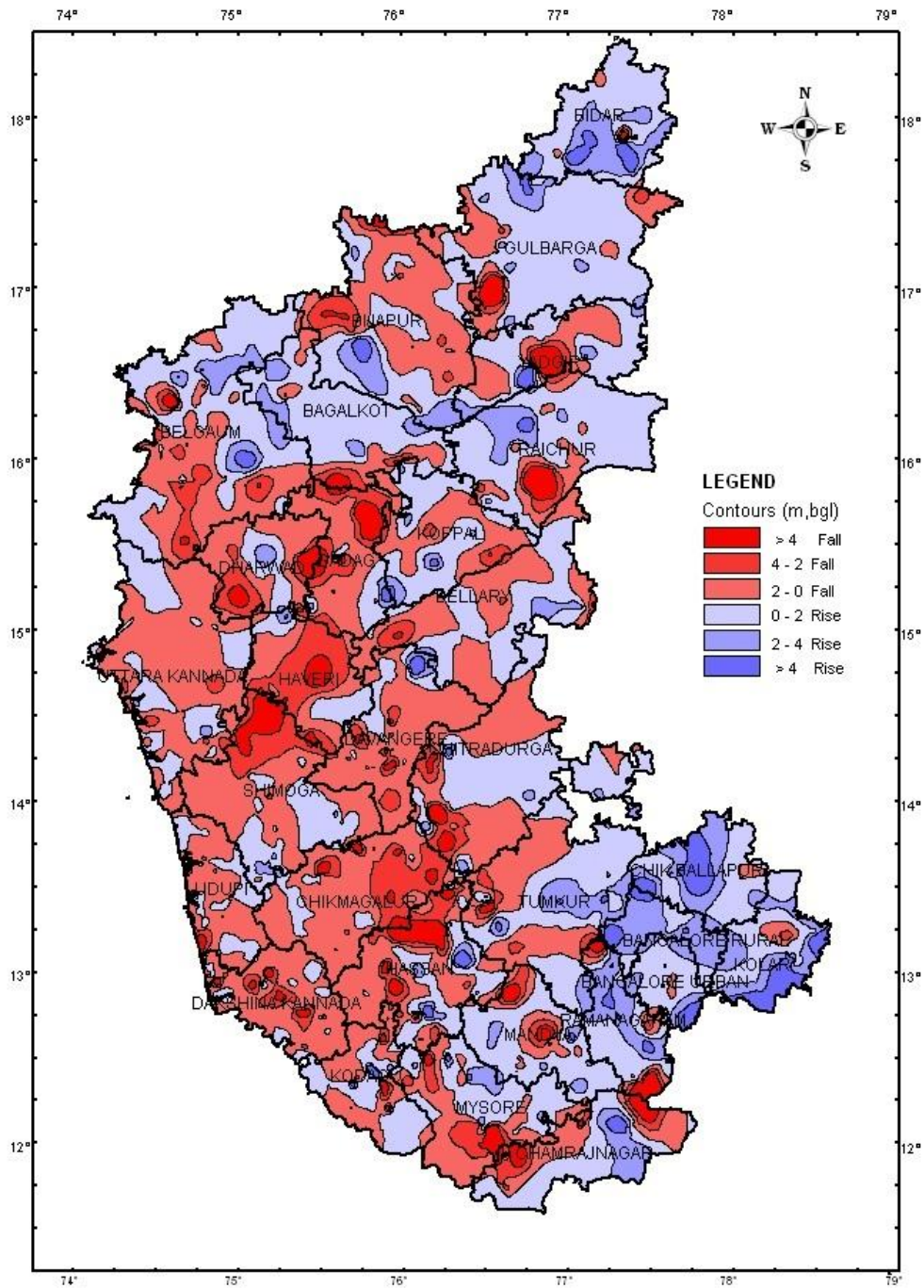

**FIG 3.14: WATER LEVEL FLUCTUATION MAP OF KARNATAKA
DECADAL MEAN JAN (2008-2017) to JANUARY 2018**

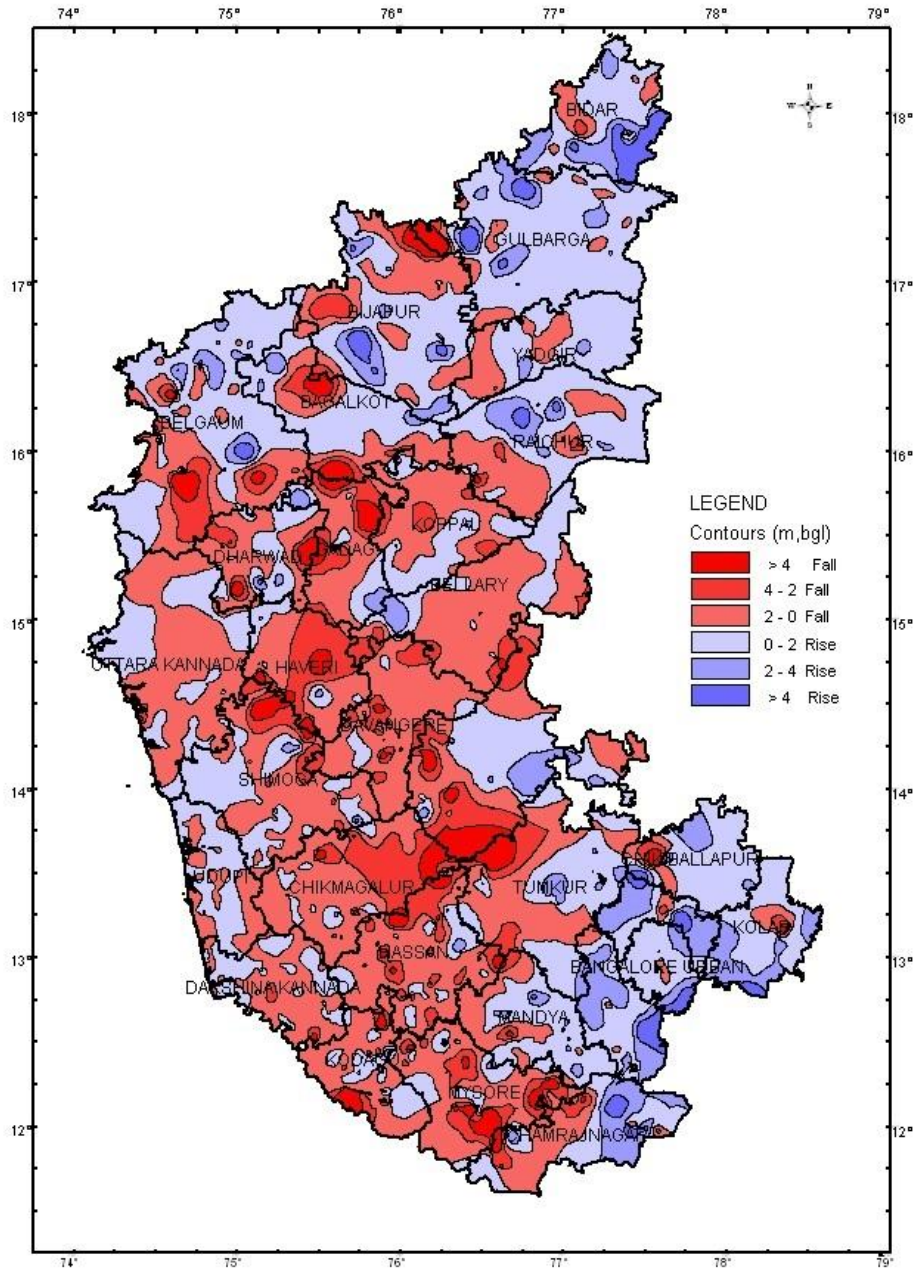

4. HYDROCHEMISTRY

The quality of shallow ground water in Karnataka state has been evaluated by sampling and analysis of water sample collected from Ground Water Monitoring wells. About 1422 Ground Water Monitoring wells were monitored for water quality during May 2016 representing pre-monsoon water quality. The district wise chemical analysis data of the samples are given in the **Annexure-IV**. The summarized results of ground water quality ranges are given in **Table 4.1**.

Table 4.1: Ground water quality of SWR, during May-2016

| S.No | Parameters | | Range | No. Of sample | Percentage |
|------|---|--------------------------|------------|---------------|------------|
| 1 | Electrical Conductivity $\mu\text{s}/\text{cm}$ at 25°C | Fresh | < 750 | 699 | 49.2 |
| | | Moderate | 751- 2250 | 550 | 38.6 |
| | | Slightly mineralized | 2251- 3000 | 72 | 05.1 |
| | | Highly mineralized | > 3000 | 101 | 07.1 |
| 2 | Chloride mg/l | Desirable limit | < 250 | 1146 | 80.4 |
| | | Permissible limit | 251-1000 | 256 | 18.0 |
| | | Beyond permissible limit | > 1000 | 20 | 1.6 |
| 3 | Fluoride mg/l | Desirable limit | < 1.0 | 932 | 65.6 |
| | | Permissible limit | 1.1- 1.5 | 267 | 18.7 |
| | | Beyond permissible limit | >1.5 | 223 | 15.7 |
| 4 | Nitrate mg/l | Permissible limit | <45 | 1036 | 72.8 |
| | | Beyond permissible limit | > 45 | 386 | 27.2 |

Distribution of electrical conductivity is shown in **Fig 4.1**. In general the ground water quality in the state is fresh in about 49 % of the Ground Water Monitoring wells as indicated by the EC value less than $750 \mu\text{s}/\text{cm}$ at 25°C . In about 39 % of the Ground Water Monitoring wells, the EC varies between $751 - 2250 \mu\text{s}/\text{cm}$ at 25°C and 5 % of Ground Water Monitoring wells are between $2251 - 3000 \mu\text{s}/\text{cm}$ at 25°C indicating that the ground water is slightly mineralized and about 7 % of Ground Water Monitoring wells the EC is more than $3000 \mu\text{s}/\text{cm}$ at 25°C indicating that the ground water is highly mineralized. The highest value $13280 \mu\text{s}/\text{cm}$ at 25°C was observed in ALGUR, Bagalkot district. The details of well showing EC more than $3000 \mu\text{s}/\text{cm}$ at 25°C is given in **Table 4.2**.

**FIG 4.1: DISTRIBUTION OF EC IN KARNATAKA STATE
(MAY 2016)**

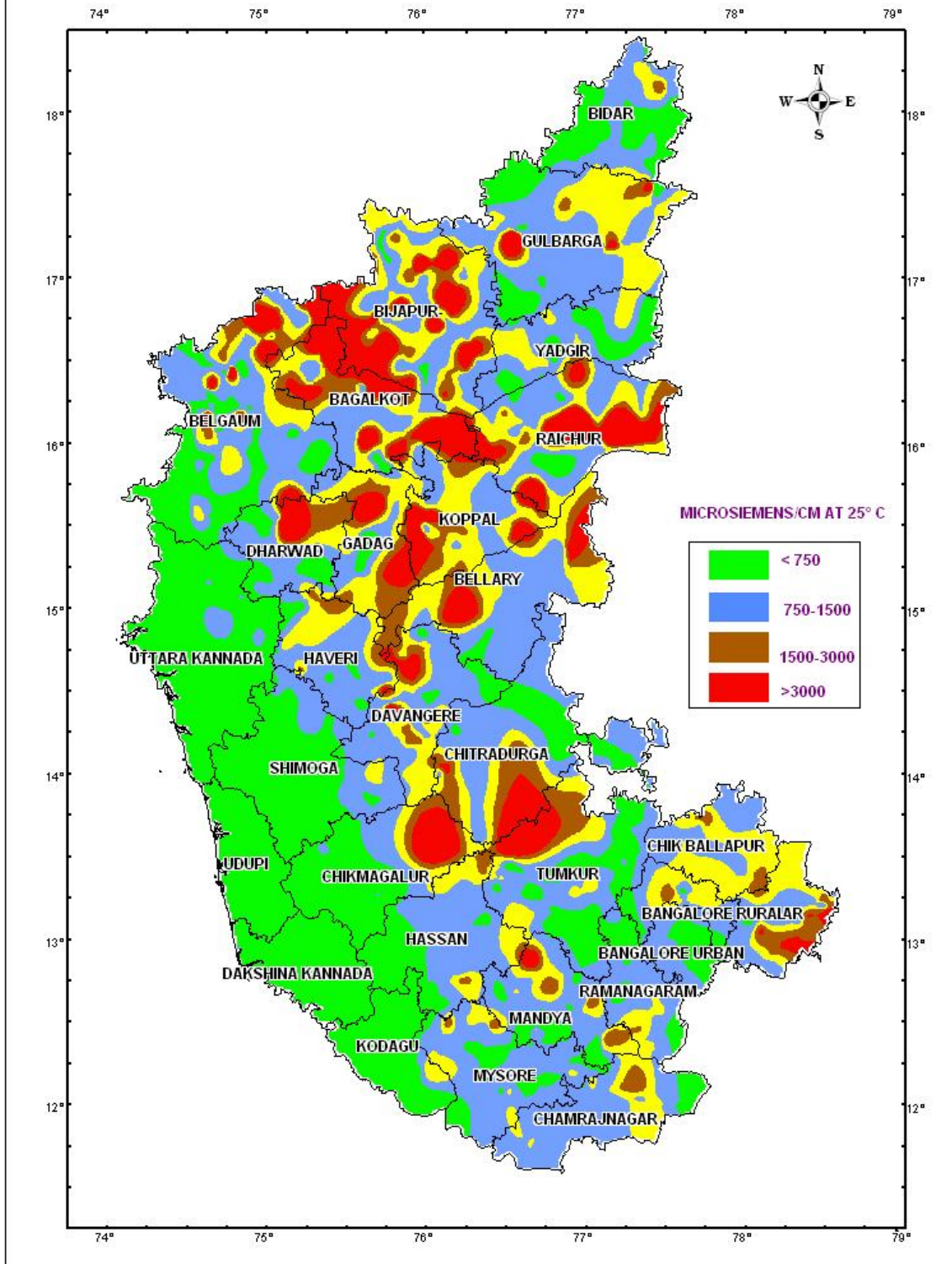

Table 4.2: Details of well shows Electrical conductivity more than 3000 $\mu\text{s}/\text{cm}$ at 25° C during May 2016

| Sl.No | LOCATION | DISTRICT | EC >3000 $\mu\text{s}/\text{cm}$ at 25° |
|-------|------------------------|----------|---|
| 1 | ALGUR | BAGALKOT | 13280 |
| 2 | HUNGUND | BAGALKOT | 10250 |
| 3 | NANDWADIGE | BAGALKOT | 9260 |
| 4 | KARDI (ALTERNATE WELL) | BAGALKOT | 5570 |
| 5 | SAVALGI | BAGALKOT | 5280 |
| 6 | BINJAWADIGE | BAGALKOT | 5200 |
| 7 | BADAGANDI | BAGALKOT | 4950 |
| 8 | NAGUR | BAGALKOT | 4840 |
| 9 | TUMB | BAGALKOT | 4540 |
| 10 | PATADKAL | BAGALKOT | 4370 |
| 11 | KODIHAL | BAGALKOT | 4070 |
| 12 | GORBAL | BAGALKOT | 3870 |
| 13 | AMINGARH | BAGALKOT | 3750 |
| 14 | MUDHOL | BAGALKOT | 3430 |
| 15 | ILKAL | BAGALKOT | 3230 |
| 16 | MOLE | BELGAUM | 7690 |
| 17 | YEBAHATTI | BELGAUM | 6350 |
| 18 | KOLIGUDDE | BELGAUM | 6240 |
| 19 | KAKMARI | BELGAUM | 4960 |
| 20 | NAVALIHAL | BELGAUM | 4030 |
| 21 | NANDAGAON | BELGAUM | 3940 |
| 22 | BELAKUD | BELGAUM | 3920 |
| 23 | ATHANI | BELGAUM | 3450 |
| 24 | GOKAK | BELGAUM | 3180 |
| 25 | UTTANGI | BELLARY | 4270 |
| 26 | 76 VENKATAPUR | BELLARY | 3900 |
| 27 | THEKKALKOTE | BELLARY | 3900 |
| 28 | BAILUR | BELLARY | 3760 |
| 29 | RUGI | BIJAPUR | 6920 |
| 30 | SATHIHAL(SANTHAL) | BIJAPUR | 5910 |
| 31 | TUMBAGI | BIJAPUR | 5890 |
| 32 | MULVAD | BIJAPUR | 5700 |
| 33 | KANNOLLI | BIJAPUR | 5060 |
| 34 | YANKANCHI | BIJAPUR | 4930 |
| 35 | HONNUTAGI | BIJAPUR | 4430 |
| 36 | NADKURD | BIJAPUR | 4260 |
| 37 | MILESHWARA (ALT) | BIJAPUR | 3740 |
| 38 | SARAWAD | BIJAPUR | 3650 |
| 39 | KHATIJAPUR | BIJAPUR | 3540 |
| 40 | NIDUGUNDI | BIJAPUR | 3540 |
| 41 | MULTAGI | BIJAPUR | 3480 |
| 42 | VIBHUTHIHALLI | BIJAPUR | 3230 |
| 43 | NEBGERI | BIJAPUR | 3120 |
| 44 | BAVUR | BIJAPUR | 3060 |

| | | | |
|----|----------------------|----------------|-------|
| 45 | MADDUR (YELANDUR) | CHAMARAJANAGAR | 3250 |
| 46 | AJMPURA | CHICKMAGALUR | 6380 |
| 47 | MALLIDEVIHALLI | CHICKMAGALUR | 4650 |
| 48 | R. NULENUR | CHITRA DURGA | 3820 |
| 49 | RAMGIRI | CHITRA DURGA | 3690 |
| 50 | AREHALLI | CHITRA DURGA | 3330 |
| 51 | DUMMI | CHITRA DURGA | 3020 |
| 52 | NANDI TAVARAKERE | DAVANAGERE | 7290 |
| 53 | BELEGENODU | DAVANAGERE | 5480 |
| 54 | TELGI (PZ) | DAVANAGERE | 3820 |
| 55 | HALAVAGILU (PZ) | DAVANAGERE | 3280 |
| 56 | ATIIGERE | DAVANAGERE | 3200 |
| 57 | BASAPUR (D) | DHARWAD | 11640 |
| 58 | TALE MORAB | DHARWAD | 7730 |
| 59 | MORAB | DHARWAD | 6670 |
| 60 | NARGUND PZ (ALT BW) | GADAG | 5490 |
| 61 | DASS HADAGALI | GADAG | 4930 |
| 62 | HIREKOOPA | GADAG | 4290 |
| 63 | BASAVAPUR | GADAG | 3900 |
| 64 | KALIKERI(A) | GADAG | 3140 |
| 65 | CHOUDEPUR | GULBARGA | 5560 |
| 66 | MALKHED | GULBARGA | 4060 |
| 67 | NAGAILDALAI | GULBARGA | 3620 |
| 68 | MAKANUR | HAVERI | 5370 |
| 69 | HANAGALI PZ (ALT BW) | HAVERI | 3530 |
| 70 | PETHONDAHALLI | KOLAR | 4650 |
| 71 | KURUDUMALE | KOLAR | 3260 |
| 72 | VADAGERE | KOLAR | 3230 |
| 73 | GARUDADRIHALLI | KOLAR | 3220 |
| 74 | NANGLI | KOLAR | 3210 |
| 75 | MULBAGAL | KOLAR | 3070 |
| 76 | SANGANHAL | KOPPAL | 6750 |
| 77 | RAJORA | KOPPAL | 5230 |
| 78 | TALAKAL | KOPPAL | 4970 |
| 79 | ITAGI | KOPPAL | 4880 |
| 80 | BANNIKOPPA | KOPPAL | 4360 |
| 81 | MARALI | KOPPAL | 4260 |
| 82 | MANAPURA | KOPPAL | 4220 |
| 83 | HERUR | KOPPAL | 3240 |
| 84 | KYADIGUPPA | KOPPAL | 3030 |
| 85 | BINDIGANAVALE | MANDYA | 3950 |
| 86 | BASARALU | MANDYA | 3050 |
| 87 | HADLY | MANDYA | 3010 |
| 88 | HAMPAPURA | MYSORE | 3180 |
| 89 | BALATGI | RAICHUR | 9050 |
| 90 | KURDI(A) | RAICHUR | 8290 |
| 91 | HANCHINAL | RAICHUR | 7650 |

| | | | |
|-----|------------------|---------|------|
| 92 | NIRMAINVI CAMP | RAICHUR | 6000 |
| 93 | GUNJEHALI | RAICHUR | 4680 |
| 94 | HIRE KOTANKAL | RAICHUR | 4640 |
| 95 | WATGAL | RAICHUR | 4040 |
| 96 | DEODURGA | RAICHUR | 3490 |
| 97 | ULIMESHWAR | RAICHUR | 3450 |
| 98 | BHYAGAWAT | RAICHUR | 3110 |
| 99 | HOLEHONNUR | SHIMOGA | 3520 |
| 100 | HULIYAR | TUMKUR | 4620 |
| 101 | KALLAPPANA GUDDE | TUMKUR | 3150 |

Distribution of Chloride is shown in **Fig 4.2**. The chloride content is less than 250 mg/l in about 80 % of the sample analyzed and 18 % of the sample are between 251 – 1000 mg/l and 2 % shows more than 1000mg/l which are from the districts of Bagalkot, Belgaum, Bijapur, Davanagere, Dharwad, Gulbarga and Raichur. The details of wells showing chloride more than 1000 mg/l are given in **Table 4.3**.

**FIG 4.2: DISTRIBUTION OF CHLORIDE IN KARNATAKA STATE
(MAY 2016)**

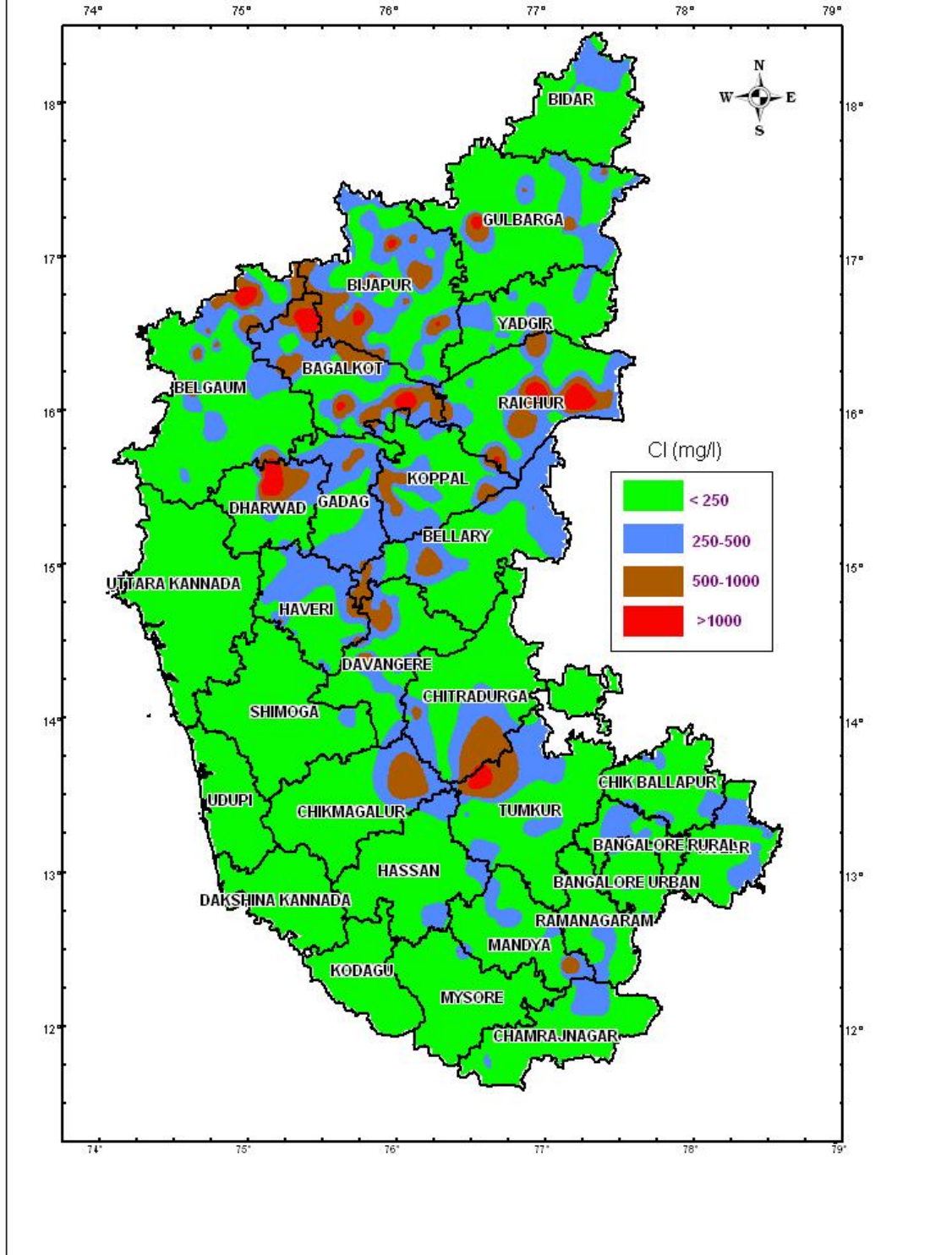

Table 4.3: List of wells showing Chloride more than permissible limit of 1000 mg/L during May 2016

| Sl.No | LOCATION | DISTRICT | Cl mg/L |
|-------|---------------------|------------|---------|
| 1 | ALGUR | BAGALKOT | 1829 |
| 2 | HUNGUND | BAGALKOT | 1765 |
| 3 | MOLE | BELGAUM | 1985 |
| 4 | RUGI | BIJAPUR | 1420 |
| 5 | MULVAD | BIJAPUR | 1207 |
| 6 | YANKANCHI | BIJAPUR | 1122 |
| 7 | TUMBAGI | BIJAPUR | 1108 |
| 8 | NANDI TAVARAKERE | DAVANAGERE | 2056 |
| 9 | BASAPUR (D) | DHARWAD | 2703 |
| 10 | TALE MORAB | DHARWAD | 1883 |
| 11 | MORAB | DHARWAD | 1497 |
| 12 | NARGUND PZ (ALT BW) | GADAG | 1180 |
| 13 | CHOUDAPUR | GULBARGA | 1237 |
| 14 | MALKHED | GULBARGA | 1022 |
| 15 | MAKANUR | HAVERI | 1015 |
| 16 | SANGANHAL | KOPPAL | 1219 |
| 17 | KURDI(A) | RAICHUR | 1820 |
| 18 | BALATGI | RAICHUR | 1620 |
| 19 | HANCHINAL | RAICHUR | 1093 |
| 20 | HULIYAR | TUMKUR | 1134 |

The Fluoride content is less than 1.5 mg/l in about 84 % of the sample analyzed and about 16 % of the sample shows more than 1.5 mg/l, which are from the districts of Bagalkot, Belgaum, Bellary, Bijapur, Chitradurga, Davanagere, Gadag, Gulbarga, Kodagu, Koppala, Mysore, Raichur, Tumkur and Yadgir. Distribution of fluoride is shown in **Fig 4.3**. The details of well shows fluoride content more than 1.5 mg/l is given in **Table 4.4**.

**FIG 4.3: DISTRIBUTION OF CHLORIDE IN KARNATAKA STATE
(MAY 2016)**

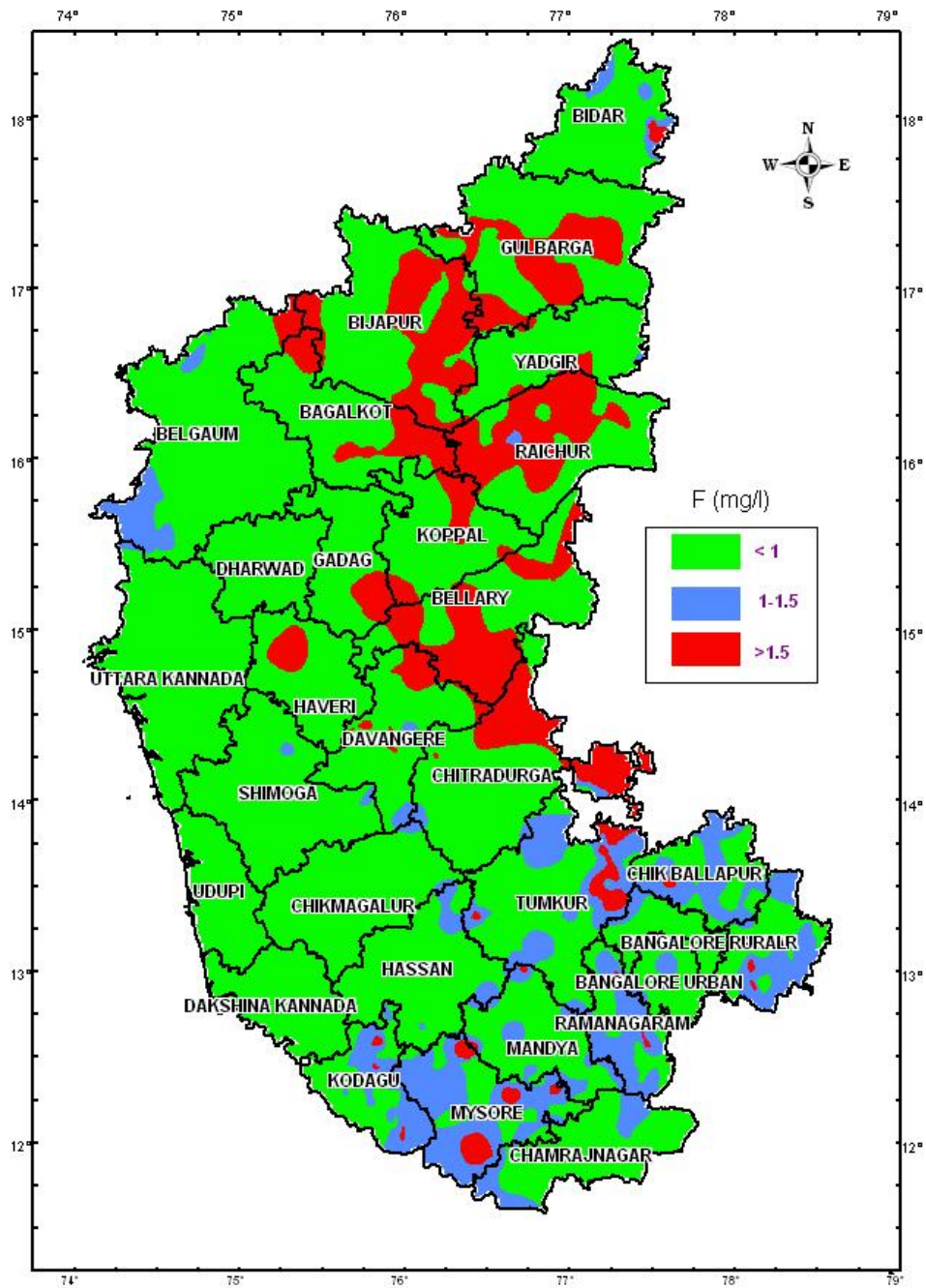

Table 4.4: List of wells show fluoride more than permissible limit of 1.5 mg/L during May 2016

| Sl.No | LOCATION | DISTRICT | F mg/L |
|-------|------------------------|----------|--------|
| 1 | NAGUR | BAGALKOT | 2.00 |
| 2 | SAVALGI | BAGALKOT | 2.00 |
| 3 | ALGUR | BAGALKOT | 1.90 |
| 4 | TUMB | BAGALKOT | 1.90 |
| 5 | AMINGARH | BAGALKOT | 1.85 |
| 6 | BADAGANDI | BAGALKOT | 1.80 |
| 7 | BINJAWADIGE | BAGALKOT | 1.80 |
| 8 | HUNGUND | BAGALKOT | 1.80 |
| 9 | KODIHAL | BAGALKOT | 1.80 |
| 10 | NANDWADIGE | BAGALKOT | 1.80 |
| 11 | KARDI (ALTERNATE WELL) | BAGALKOT | 1.70 |
| 12 | YEDAHALLI | BAGALKOT | 1.70 |
| 13 | BAGALKOTE | BAGALKOT | 1.60 |
| 14 | BANHATTI | BAGALKOT | 1.60 |
| 15 | GULEDAGUDDA | BAGALKOT | 1.60 |
| 16 | SAUNDATTI | BELGAUM | 2.00 |
| 17 | BAILAHONGAL | BELGAUM | 1.90 |
| 18 | GOKAK | BELGAUM | 1.90 |
| 19 | GUMACHINAMARADI | BELGAUM | 1.90 |
| 20 | HUNURU | BELGAUM | 1.90 |
| 21 | PIRANWADI | BELGAUM | 1.90 |
| 22 | ACHAMATTI | BELGAUM | 1.80 |
| 23 | HUKKERI | BELGAUM | 1.80 |
| 24 | KABBUR | BELGAUM | 1.80 |
| 25 | KAKMARI | BELGAUM | 1.80 |
| 26 | KOLIGUDDE | BELGAUM | 1.80 |
| 27 | KUNDARGI | BELGAUM | 1.80 |
| 28 | BELAKUD | BELGAUM | 1.70 |
| 29 | HANJAMHATTI | BELGAUM | 1.70 |
| 30 | KHANGAON | BELGAUM | 1.70 |
| 31 | MADIHALLI | BELGAUM | 1.70 |
| 32 | YEBARHATTI | BELGAUM | 1.70 |
| 33 | BASAPURA | BELGAUM | 1.60 |
| 34 | BASTWAD | BELGAUM | 1.60 |
| 35 | KHOTANATTI | BELGAUM | 1.60 |
| 36 | NANDAGAON | BELGAUM | 1.60 |
| 37 | RADDERHATTI | BELGAUM | 1.60 |
| 38 | NAGARHUNSE | BELLARY | 2.80 |
| 39 | KAKKUPPI | BELLARY | 2.70 |
| 40 | JOGI KALLU | BELLARY | 2.62 |
| 41 | GUDIKOTE | BELLARY | 2.20 |
| 42 | BAILUR | BELLARY | 1.96 |
| 43 | GANIKALLU | BELLARY | 1.96 |
| 44 | ITTGI (PZ) | BELLARY | 1.96 |

| | | | |
|----|------------------------|---------------|------|
| 45 | HOLGUNDI | BELLARY | 1.95 |
| 46 | THEKKALKOTE | BELLARY | 1.95 |
| 47 | SINDGERE | BELLARY | 1.94 |
| 48 | D. THANDA | BELLARY | 1.83 |
| 49 | HARAGANURU | BELLARY | 1.83 |
| 50 | RAMSAGARAHATTI | BELLARY | 1.78 |
| 51 | SIDDALGHATTA (PZ) | BELLARY | 1.71 |
| 52 | EMIGNERU | BELLARY | 1.63 |
| 53 | CHIKKOJOGGI HALLI (PZ) | BELLARY | 1.62 |
| 54 | CHICKPET | BIDAR | 2.21 |
| 55 | BIDAR | BIDAR | 1.69 |
| 56 | BARDOL | BIJAPUR | 2.34 |
| 57 | HALSANGI | BIJAPUR | 2.34 |
| 58 | INDI | BIJAPUR | 2.34 |
| 59 | MILESHWARA (ALT) | BIJAPUR | 2.34 |
| 60 | TALIKOTE | BIJAPUR | 2.34 |
| 61 | AGASABALA CROSS | BIJAPUR | 2.29 |
| 62 | HANCHALI | BIJAPUR | 2.23 |
| 63 | VIBHUTHIHALI | BIJAPUR | 2.12 |
| 64 | HULLUR | BIJAPUR | 2.11 |
| 65 | PETTEPUR | BIJAPUR | 2.11 |
| 66 | SHIVANGI | BIJAPUR | 2.10 |
| 67 | TANGADGI | BIJAPUR | 1.96 |
| 68 | MINAJIGI | BIJAPUR | 1.95 |
| 69 | HUVINAHIPPARGI | BIJAPUR | 1.89 |
| 70 | BAVUR | BIJAPUR | 1.78 |
| 71 | KALLOLLI | BIJAPUR | 1.78 |
| 72 | NADKURD | BIJAPUR | 1.78 |
| 73 | DEVANAGAON | BIJAPUR | 1.73 |
| 74 | NEBGERI | BIJAPUR | 1.72 |
| 75 | SALOTGI | BIJAPUR | 1.71 |
| 76 | YANKANCHI | BIJAPUR | 1.68 |
| 77 | SATHIHAL(SANTHAL) | BIJAPUR | 1.67 |
| 78 | BHUDIHALDON | BIJAPUR | 1.62 |
| 79 | AYERI | BIJAPUR | 1.60 |
| 80 | SATTALGAON | BIJAPUR | 1.60 |
| 81 | BIJAPUR (ALTERNATE) | BIJAPUR | 1.56 |
| 82 | GAB SAVALAGI | BIJAPUR | 1.55 |
| 83 | RUGI | BIJAPUR | 1.54 |
| 84 | MULVAD | BIJAPUR | 1.54 |
| 85 | UPPARPET (KOLAR) | CHICKBALLAPUR | 1.70 |
| 86 | MOTEMEKAHALI | CHICKBALLAPUR | 1.60 |
| 87 | PURA | CHICKBALLAPUR | 1.60 |
| 88 | THONDEBHAVI | CHICKBALLAPUR | 1.60 |
| 89 | HOSAKUDAVINKATTE | CHITRA DURGA | 1.80 |
| 90 | NAICKANHATTI | CHITRA DURGA | 1.80 |
| 91 | SIDDAVANDURGA | CHITRA DURGA | 1.60 |

| | | | |
|-----|------------------------------|------------|------|
| 92 | YEVEDETHINAHALLI | DAVANAGERE | 2.20 |
| 93 | HARAKANALU (PZ) | DAVANAGERE | 2.10 |
| 94 | NICHAPUR | DAVANAGERE | 2.10 |
| 95 | BHANUVALLI | DAVANAGERE | 1.90 |
| 96 | ANANTHANAHLLI | DAVANAGERE | 1.80 |
| 97 | HIREKOGNALU | DAVANAGERE | 1.80 |
| 98 | BELAVANOORU | DAVANAGERE | 1.70 |
| 99 | DEVARAMALLAPURA | DAVANAGERE | 1.70 |
| 100 | KUNDAPALANAHLLI | DAVANAGERE | 1.70 |
| 101 | VASANA | DAVANAGERE | 1.70 |
| 102 | ARAKERE | DAVANAGERE | 1.60 |
| 103 | HARIHARA (PZ) | DAVANAGERE | 1.60 |
| 104 | HINDUSGHATTA | DAVANAGERE | 1.60 |
| 105 | KUKKUWADA | DAVANAGERE | 1.60 |
| 106 | LOKIKERE | DAVANAGERE | 1.60 |
| 107 | NANDI TAVARAKERE | DAVANAGERE | 1.60 |
| 108 | RAMGONDANAHALLI | DAVANAGERE | 1.60 |
| 109 | SRIRAMGONDANAHALLI | DAVANAGERE | 1.60 |
| 110 | KALIKERI(A) | GADAG | 2.56 |
| 111 | VIRUPAPUR | GADAG | 2.53 |
| 112 | BASAVAPUR | GADAG | 2.50 |
| 113 | HIREKOOPA (ALT TO CHIKKOPPA) | GADAG | 2.18 |
| 114 | KOTABAL | GADAG | 1.82 |
| 115 | GOJANUR | GADAG | 1.76 |
| 116 | HULKOTI | GADAG | 1.75 |
| 117 | MAGDI | GADAG | 1.70 |
| 118 | BELHATTI | GADAG | 1.57 |
| 119 | HUNGUNDI | GADAG | 1.52 |
| 120 | YEDRAMI | GULBARGA | 2.34 |
| 121 | FEROZABAD | GULBARGA | 2.21 |
| 122 | ALUR | GULBARGA | 2.19 |
| 123 | NILHALLI | GULBARGA | 2.14 |
| 124 | ARUJUNAGI | GULBARGA | 2.11 |
| 125 | MASHALA | GULBARGA | 1.99 |
| 126 | KARAHARI | GULBARGA | 1.98 |
| 127 | HOSHAHALLI | GULBARGA | 1.97 |
| 128 | SALGAR | GULBARGA | 1.92 |
| 129 | KAMALAPUR | GULBARGA | 1.88 |
| 130 | KAMLANAGAR | GULBARGA | 1.85 |
| 131 | RAVUR | GULBARGA | 1.84 |
| 132 | SARADAGI | GULBARGA | 1.81 |
| 133 | SHIVPUR TANDA | GULBARGA | 1.77 |
| 134 | NEW DISKSANGI | GULBARGA | 1.73 |
| 135 | GULBARGA | GULBARGA | 1.72 |
| 136 | MURTHUR | GULBARGA | 1.68 |
| 137 | MALKHED | GULBARGA | 1.64 |
| 138 | MOGA (B) | GULBARGA | 1.61 |

| | | | |
|-----|----------------------|----------|------|
| 139 | SEDAM | GULBARGA | 1.57 |
| 140 | CHINCHOLI | GULBARGA | 1.57 |
| 141 | AFZALPUR | GULBARGA | 1.54 |
| 142 | MASUR (A) | HAVERI | 2.33 |
| 143 | MAKANUR | HAVERI | 1.81 |
| 144 | HANAGALI PZ (ALT BW) | HAVERI | 1.59 |
| 145 | THYAGATHUR | KODAGU | 2.00 |
| 146 | T. SHETTIHALLI | KODAGU | 1.90 |
| 147 | SRIMANGALA | KODAGU | 1.80 |
| 148 | SUNTIKOPPA | KODAGU | 1.80 |
| 149 | KUSHALNAGARA | KODAGU | 1.70 |
| 150 | SOMAVARPET | KODAGU | 1.70 |
| 151 | NANJARAJAPATNA | KODAGU | 1.60 |
| 152 | SHIVARALLI | KODAGU | 1.60 |
| 153 | SIDDAPURA | KODAGU | 1.60 |
| 154 | BUDIKOTE | KOLAR | 1.60 |
| 155 | VADAGERE | KOLAR | 1.60 |
| 156 | BANAPUR | KOPPAL | 1.90 |
| 157 | HOSBANDIARLAPUR | KOPPAL | 1.80 |
| 158 | MUSLAPUR | KOPPAL | 1.80 |
| 159 | UMALI MULUR | KOPPAL | 1.80 |
| 160 | BANNIKOPPA | KOPPAL | 1.60 |
| 161 | HULAGERA | KOPPAL | 1.60 |
| 162 | MARALI | KOPPAL | 1.60 |
| 163 | CHUNCAHALLI | MANDYA | 1.57 |
| 164 | AGALAHALLI | MANDYA | 1.53 |
| 165 | BACHENAHALLI | MANDYA | 1.52 |
| 166 | BADAKANA KOPPALU | MYSORE | 2.34 |
| 167 | MULLUR | MYSORE | 1.74 |
| 168 | MYSORE | MYSORE | 1.71 |
| 169 | KETHUPURA | MYSORE | 1.61 |
| 170 | BEEREDEVARAPURA | MYSORE | 1.52 |
| 171 | AMBERESHWAR | RAICHUR | 2.17 |
| 172 | ANKUSHA DODDY | RAICHUR | 2.17 |
| 173 | NIRMAINVI CAMP | RAICHUR | 2.16 |
| 174 | KUPPIGUDDE | RAICHUR | 2.13 |
| 175 | WATGAL | RAICHUR | 2.10 |
| 176 | NAGARHAL | RAICHUR | 2.09 |
| 177 | SANTEKALLU | RAICHUR | 2.06 |
| 178 | BUDDINNI | RAICHUR | 2.04 |
| 179 | ARAKERI | RAICHUR | 2.03 |
| 180 | ULIMESHWAR | RAICHUR | 2.03 |
| 181 | CHHATRA | RAICHUR | 1.95 |
| 182 | SINDHANOOR | RAICHUR | 1.95 |
| 183 | GUNDA | RAICHUR | 1.91 |
| 184 | KAKARGAL | RAICHUR | 1.91 |
| 185 | HANCHINAL | RAICHUR | 1.87 |

| | | | |
|-----|-------------------|-----------|------|
| 186 | DEODURGA | RAICHUR | 1.86 |
| 187 | JALAHALLI(A) | RAICHUR | 1.86 |
| 188 | JAWALGERE(A) | RAICHUR | 1.83 |
| 189 | ASHA TANDA | RAICHUR | 1.82 |
| 190 | DEVARABUPUR | RAICHUR | 1.80 |
| 191 | JAKKALADINNI | RAICHUR | 1.77 |
| 192 | MUDGAL | RAICHUR | 1.74 |
| 193 | KALAMANGI | RAICHUR | 1.72 |
| 194 | GOUDUR | RAICHUR | 1.67 |
| 195 | ECHANAL | RAICHUR | 1.65 |
| 196 | JANEKAL | RAICHUR | 1.59 |
| 197 | RAJALABANDA | RAICHUR | 1.57 |
| 198 | MAHAMPUR | RAICHUR | 1.56 |
| 199 | SIRWAR(A) | RAICHUR | 1.56 |
| 200 | RAICHUR | RAICHUR | 1.55 |
| 201 | GANADALA | RAICHUR | 1.51 |
| 202 | UKKADA | RAMNAGARA | 1.70 |
| 203 | KAILANCHA | RAMNAGARA | 1.60 |
| 204 | KOTTAHALLI | RAMNAGARA | 1.60 |
| 205 | TALACHA KUPPE | RAMNAGARA | 1.60 |
| 206 | KOTAGUDDA | TUMKUR | 2.00 |
| 207 | MIDIGESI | TUMKUR | 1.90 |
| 208 | PALAVALLI | TUMKUR | 1.90 |
| 209 | PAVAGADA (A) | TUMKUR | 1.90 |
| 210 | TUMBADI | TUMKUR | 1.90 |
| 211 | JADEGONDANAHALLI | TUMKUR | 1.80 |
| 212 | CHILANAHALLY (A) | TUMKUR | 1.70 |
| 213 | GATLAGOLLAHALLI | TUMKUR | 1.70 |
| 214 | NEELAGONDANAHALLI | TUMKUR | 1.70 |
| 215 | ELANADU | TUMKUR | 1.60 |
| 216 | G. NAGENAHALLI | TUMKUR | 1.60 |
| 217 | GIRIYAMMANAPALYA | TUMKUR | 1.60 |
| 218 | MALLABAD | YADGIR | 2.49 |
| 219 | SHANTPUR | YADGIR | 2.08 |
| 220 | MADARKI | YADGIR | 1.87 |
| 221 | KURKUNDE | YADGIR | 1.82 |
| 222 | GOOGI | YADGIR | 1.73 |
| 223 | MUDBAL CROSS | YADGIR | 1.61 |

Distribution of Nitrate is shown in **Fig 4.4**. The Nitrate content is less than 45mg/l in about 73 % of the sample analyzed and 27 % of sample shows more than 45 mg/l which are from the district of Bagalkot, Bangalore Urban, Belgaum, Bellary, Bidar, Bijapur,Chamarajanagar, Chickmagalur, Chitradurga, Dharwad, Gadag, Gulbarga, Hassan, Kolar, Koppal, Mandya ,Mysore, Raichur, Ramnagara, Shimoga, Shimoga, Tumkur and Yadgir.The details of well shows nitrate more than 45 mg/l is given in **Table 4.5**.

**FIG 4.4: DISTRIBUTION OF NITRATE IN KARNATAKA STATE
(MAY 2016)**

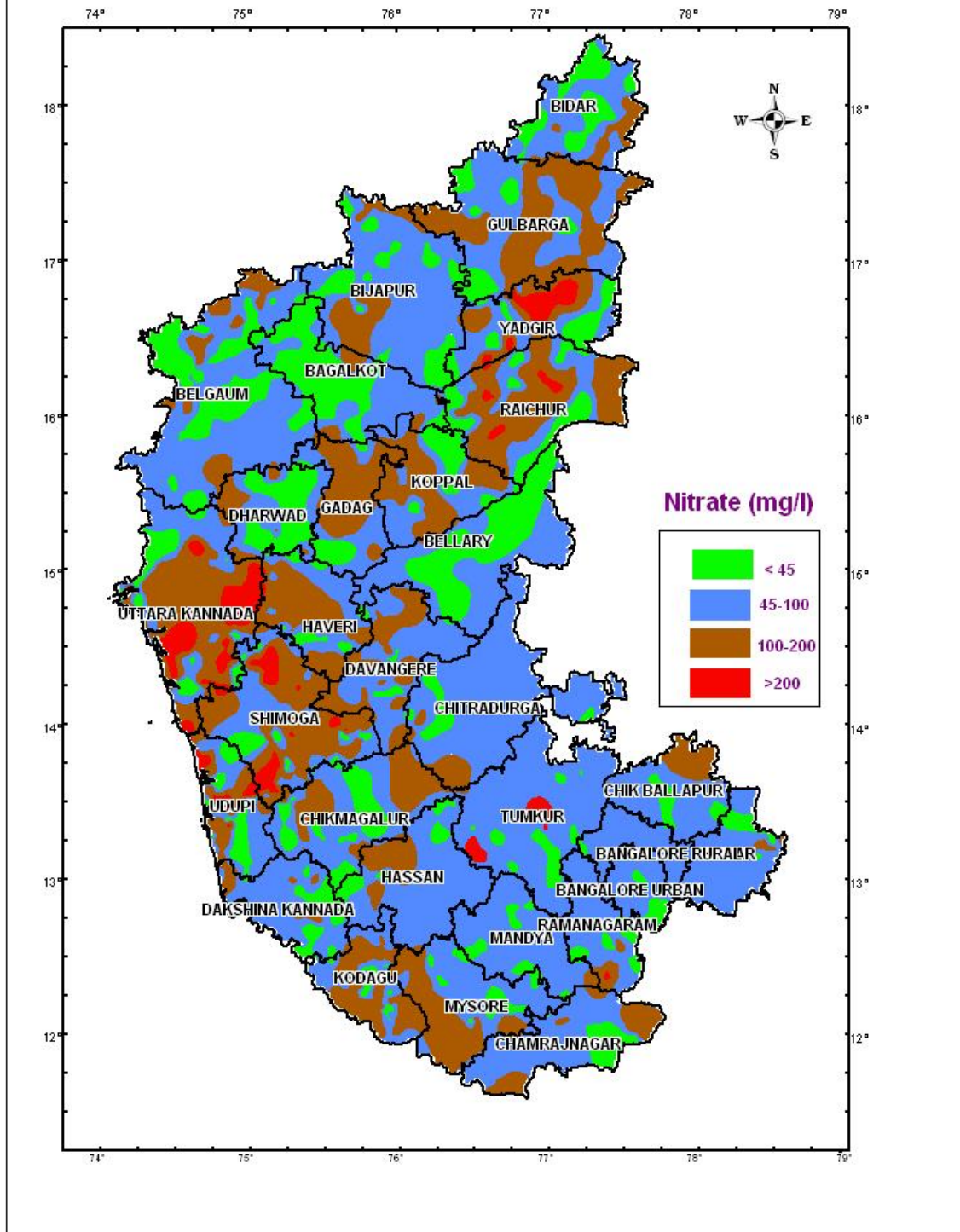

Table 4.5: List of wells showing Nitrate more than permissible limit of 45 mg /L during May 2016

| Sl.No | LOCATION | DISTRICT | Nitrate(NO3) mg/L |
|-------|------------------------|-----------------|-----------------------|
| 1 | NANDWADIGE | BAGALKOT | 490 |
| 2 | LAKHMAPUR | BAGALKOT | 231 |
| 3 | KODIHAL | BAGALKOT | 229 |
| 4 | TEGGI | BAGALKOT | 210 |
| 5 | AMINGARH | BAGALKOT | 197 |
| 6 | NAGUR | BAGALKOT | 186 |
| 7 | BADAGANDI | BAGALKOT | 182 |
| 8 | SUMATTI | BAGALKOT | 178 |
| 9 | KARDI (ALTERNATE WELL) | BAGALKOT | 163 |
| 10 | ILKAL | BAGALKOT | 138 |
| 11 | MUDHOL | BAGALKOT | 116 |
| 12 | SIRUR | BAGALKOT | 107 |
| 13 | SAVALGI | BAGALKOT | 93 |
| 14 | KAMATAGI (PZ) | BAGALKOT | 85 |
| 15 | BELAGALLI | BAGALKOT | 66 |
| 16 | BANHATTI | BAGALKOT | 60 |
| 17 | YEDAHALLI | BAGALKOT | 53 |
| 18 | HARAGADDE | BANGALORE URBAN | 144 |
| 19 | D.ALADAHALLI | BANGALORE URBAN | 133 |
| 20 | ANEKAL | BANGALORE URBAN | 107 |
| 21 | GOTTIGERE | BANGALORE URBAN | 105 |
| 22 | C.ACHAKATTU | BANGALORE URBAN | 100 |
| 23 | VASANTHPUR | BANGALORE URBAN | 95 |
| 24 | HEBBALE | BANGALORE URBAN | 57 |
| 25 | KODIGEHALI | BANGALORE URBAN | 52 |
| 26 | BAGEHALI | BANGALORE URBAN | 46 |
| 27 | NANDAGAON | BELGAUM | 210 |
| 28 | SANGANKERI | BELGAUM | 175 |
| 29 | BASAPURA | BELGAUM | 174 |
| 30 | ISLAMPURA | BELGAUM | 158 |
| 31 | BELAKUD | BELGAUM | 148 |
| 32 | SALAHALLI | BELGAUM | 132 |
| 33 | GALATGA | BELGAUM | 131 |
| 34 | SAUNDATTI | BELGAUM | 124 |
| 35 | KOLIGUDDE | BELGAUM | 114 |
| 36 | PRABHUNAGAR | BELGAUM | 112 |
| 37 | YERAGANERI | BELGAUM | 105 |
| 38 | MALLABAD | BELGAUM | 103 |
| 39 | EKSAMBA | BELGAUM | 98 |
| 40 | MANGSULI | BELGAUM | 97 |
| 41 | ATHANI | BELGAUM | 97 |
| 42 | KUDUCHI | BELGAUM | 96 |
| 43 | YADGUD | BELGAUM | 92 |

| | | | |
|----|------------------------|---------|-----|
| 44 | NESARGI | BELGAUM | 89 |
| 45 | HUBRUVADI | BELGAUM | 88 |
| 46 | KALLOLI | BELGAUM | 84 |
| 47 | RAIBAG | BELGAUM | 79 |
| 48 | NAVALIHAL | BELGAUM | 73 |
| 49 | SOPADLA | BELGAUM | 72 |
| 50 | MOLE | BELGAUM | 71 |
| 51 | YEBARHATTI | BELGAUM | 69 |
| 52 | SANKESWAR | BELGAUM | 66 |
| 53 | PARTHANHALLI | BELGAUM | 61 |
| 54 | ARABHAVI | BELGAUM | 57 |
| 55 | RADDERHATTI | BELGAUM | 56 |
| 56 | VANTMURI | BELGAUM | 56 |
| 57 | BAILAHONGAL | BELGAUM | 54 |
| 58 | GOKAK | BELGAUM | 52 |
| 59 | YEDRAV | BELGAUM | 50 |
| 60 | NASLAPUR | BELGAUM | 49 |
| 61 | NAGARAHALLI | BELGAUM | 49 |
| 62 | RAKSHI | BELGAUM | 48 |
| 63 | BASTWAD | BELGAUM | 46 |
| 64 | MAGALA | BELLARY | 230 |
| 65 | KOTTUR (PZ) | BELLARY | 190 |
| 66 | YESHWANTHNAGAR | BELLARY | 190 |
| 67 | 76 VENKATAPUR | BELLARY | 180 |
| 68 | ALIPUR | BELLARY | 180 |
| 69 | SIRIGERI (PZ) | BELLARY | 180 |
| 70 | VINAYAKANAGAR | BELLARY | 150 |
| 71 | HAMPASAGARA (PZ) | BELLARY | 130 |
| 72 | UTTANGI | BELLARY | 130 |
| 73 | SINDGERE | BELLARY | 120 |
| 74 | CHIKKOJOGGI HALLI (PZ) | BELLARY | 90 |
| 75 | GUDIKOTE | BELLARY | 90 |
| 76 | HARAGANURU | BELLARY | 80 |
| 77 | D. THANDA | BELLARY | 70 |
| 78 | THEKKALKOTE | BELLARY | 70 |
| 79 | PIDIHALLI (PZ) | BELLARY | 60 |
| 80 | SANDUR | BELLARY | 60 |
| 81 | RAMSAGARAHATTI | BELLARY | 55 |
| 82 | KAKKUPPI | BELLARY | 50 |
| 83 | KADDI RAMPURA | BELLARY | 48 |
| 84 | HELSE | BIDAR | 159 |
| 85 | EKAMBA | BIDAR | 147 |
| 86 | BHALKI | BIDAR | 115 |
| 87 | NAGUR | BIDAR | 88 |
| 88 | DUBLAGUNDI | BIDAR | 85 |
| 89 | HUMNABAD | BIDAR | 84 |
| 90 | WADEGAON | BIDAR | 73 |

| | | | |
|-----|--------------------------|---------|-----|
| 91 | KAMALNAGAR | BIDAR | 59 |
| 92 | MANIKNAGAR | BIDAR | 57 |
| 93 | HANDIKERIWADI | BIDAR | 56 |
| 94 | TUMBAGI | BIJAPUR | 400 |
| 95 | KANNOLLI | BIJAPUR | 346 |
| 96 | SATHIHAL(SANTHAL) | BIJAPUR | 320 |
| 97 | MULVAD | BIJAPUR | 288 |
| 98 | RUGI | BIJAPUR | 234 |
| 99 | HONNUTAGI | BIJAPUR | 199 |
| 100 | MULTAGI | BIJAPUR | 195 |
| 101 | NIDUGUNDI | BIJAPUR | 194 |
| 102 | INCHARAGI | BIJAPUR | 193 |
| 103 | NEBGERI | BIJAPUR | 190 |
| 104 | YANKANCHI | BIJAPUR | 185 |
| 105 | KHATIJAPUR | BIJAPUR | 183 |
| 106 | ATHARGA | BIJAPUR | 180 |
| 107 | DHAVALGI (ALTERNATIVE) | BIJAPUR | 180 |
| 108 | NIMBAL | BIJAPUR | 176 |
| 109 | BAVUR | BIJAPUR | 165 |
| 110 | SINDAGI (ALTERNATIVE) | BIJAPUR | 161 |
| 111 | MANGOLI | BIJAPUR | 144 |
| 112 | AYERI | BIJAPUR | 142 |
| 113 | ALIABAD | BIJAPUR | 139 |
| 114 | INGLESWAR | BIJAPUR | 127 |
| 115 | ZALKI | BIJAPUR | 124 |
| 116 | DEUR TANDA | BIJAPUR | 114 |
| 117 | HANCHALI | BIJAPUR | 112 |
| 118 | NADKURD | BIJAPUR | 107 |
| 119 | HONAGANAHALLI | BIJAPUR | 105 |
| 120 | DEVANAGAON | BIJAPUR | 101 |
| 121 | VIBHUTIHALLI | BIJAPUR | 101 |
| 122 | TADAVAILANGA (ACIDIFIED) | BIJAPUR | 99 |
| 123 | SATTALGAON | BIJAPUR | 95 |
| 124 | CHADCHAN | BIJAPUR | 82 |
| 125 | BHUDHIHALA | BIJAPUR | 81 |
| 126 | ALMELA | BIJAPUR | 75 |
| 127 | NEWDHULIKHED | BIJAPUR | 75 |
| 128 | GAB SAVALAGI | BIJAPUR | 74 |
| 129 | SALOTGI | BIJAPUR | 72 |
| 130 | SAWALSANGA | BIJAPUR | 59 |
| 131 | BIJAPUR (ALTERNATE) | BIJAPUR | 59 |
| 132 | DEVAR HULAGBAL | BIJAPUR | 57 |
| 133 | SHIVANGI | BIJAPUR | 57 |
| 134 | KUMATGI A | BIJAPUR | 57 |
| 135 | DINDAWAR | BIJAPUR | 56 |
| 136 | PETTEPUR | BIJAPUR | 53 |
| 137 | TANGADGI | BIJAPUR | 52 |

| | | | |
|-----|---------------------------|----------------|-----|
| 138 | MINAJIGI | BIJAPUR | 51 |
| 139 | MUDDEBIHAL (A) | BIJAPUR | 48 |
| 140 | YELAGI | BIJAPUR | 48 |
| 141 | MILESHWARA (ALT) | BIJAPUR | 47 |
| 142 | HANGALA | CHAMARAJANAGAR | 166 |
| 143 | KUNTUR | CHAMARAJANAGAR | 157 |
| 144 | MADDUR (YELANDUR) | CHAMARAJANAGAR | 153 |
| 145 | HANUR | CHAMARAJANAGAR | 153 |
| 146 | HONNEGOWDANAHALLI | CHAMARAJANAGAR | 100 |
| 147 | KOLLEGAL | CHAMARAJANAGAR | 80 |
| 148 | KURUBARAHUNDI | CHAMARAJANAGAR | 75 |
| 149 | UTHAMBALLI | CHAMARAJANAGAR | 58 |
| 150 | BEGUR | CHAMARAJANAGAR | 57 |
| 151 | HAMPASANDRA | CHICKBALLAPUR | 170 |
| 152 | MURUGUMALE | CHICKBALLAPUR | 152 |
| 153 | UPPARPET (KOLAR) | CHICKBALLAPUR | 142 |
| 154 | SETTIGERE | CHICKBALLAPUR | 48 |
| 155 | KOODUVALLI | CHICKMAGALUR | 125 |
| 156 | BANNUR | CHICKMAGALUR | 88 |
| 157 | MAGADI KAIMARA | CHICKMAGALUR | 74 |
| 158 | KALANAIANA KATTE | CHICKMAGALUR | 70 |
| 159 | SEEGODU | CHICKMAGALUR | 63 |
| 160 | JANNAPURA(CHINNIGA) | CHICKMAGALUR | 62 |
| 161 | MACHERI | CHICKMAGALUR | 62 |
| 162 | MAGUNDI | CHICKMAGALUR | 58 |
| 163 | MUGTHIHALLI | CHICKMAGALUR | 53 |
| 164 | JAYAPURA | CHICKMAGALUR | 53 |
| 165 | JAKKANAKKI | CHICKMAGALUR | 48 |
| 166 | MUDIGERE HAND POST | CHICKMAGALUR | 47 |
| 167 | AREHALLI | CHITRA DURGA | 240 |
| 168 | HOSAKUDAVINKATTE | CHITRA DURGA | 165 |
| 169 | GARAGA | CHITRA DURGA | 158 |
| 170 | KALLAVVANA NAGATIHALLI | CHITRA DURGA | 143 |
| 171 | VADDIKERE | CHITRA DURGA | 143 |
| 172 | DUMMI | CHITRA DURGA | 124 |
| 173 | MOLAKALAMURU | CHITRA DURGA | 124 |
| 174 | RAMGIRI | CHITRA DURGA | 124 |
| 175 | SIDDAVANDURGA | CHITRA DURGA | 74 |
| 176 | MASKALLU | CHITRA DURGA | 71 |
| 177 | HAMPANUR | CHITRA DURGA | 66 |
| 178 | BOMMENAHALLI | CHITRA DURGA | 50 |
| 179 | DODDA CHELUR | CHITRA DURGA | 50 |
| 180 | DAGINKATTE | DAVANAGERE | 186 |
| 181 | NANDI TAVARAKERE | DAVANAGERE | 46 |
| 182 | BASAPUR (D) | DHARWAD | 228 |
| 183 | ANNIGIRI (ALTERNATE WELL) | DHARWAD | 222 |
| 184 | MORAB | DHARWAD | 210 |

| | | | |
|-----|------------------------------|----------|-----|
| 185 | SULLA | DHARWAD | 199 |
| 186 | TALE MORAB | DHARWAD | 189 |
| 187 | BIDNAL | DHARWAD | 177 |
| 188 | SHEREWAD | DHARWAD | 165 |
| 189 | ADARAGUNJ | DHARWAD | 125 |
| 190 | GUDGERI | DHARWAD | 120 |
| 191 | AMMINABHAVI | DHARWAD | 87 |
| 192 | SHANWAD | DHARWAD | 82 |
| 193 | HIREKOOPA (ALT TO CHIKKOPPA) | GADAG | 190 |
| 194 | LAXMESWAR(A) | GADAG | 178 |
| 195 | CHABBI | GADAG | 176 |
| 196 | BASAVAPUR | GADAG | 161 |
| 197 | RON-2 | GADAG | 122 |
| 198 | BELHATTI | GADAG | 110 |
| 199 | NAREGAL(A) | GADAG | 105 |
| 200 | NARGUND PZ (ALT BW) | GADAG | 85 |
| 201 | DASS HADAGALI | GADAG | 82 |
| 202 | HULKOTI | GADAG | 78 |
| 203 | KOTABAL | GADAG | 77 |
| 204 | GOJANUR | GADAG | 74 |
| 205 | MAGDI | GADAG | 58 |
| 206 | CHOUDAPUR | GULBARGA | 394 |
| 207 | NAGAI DALAI | GULBARGA | 215 |
| 208 | UPLAI | GULBARGA | 193 |
| 209 | LADMOGLI | GULBARGA | 125 |
| 210 | MOTHAKPALLI | GULBARGA | 114 |
| 211 | KARAJGI | GULBARGA | 109 |
| 212 | MALABAD | GULBARGA | 90 |
| 213 | AINAPUR | GULBARGA | 81 |
| 214 | NIMBALA | GULBARGA | 77 |
| 215 | CHIGERAHALLI CROSS | GULBARGA | 71 |
| 216 | RAVUR | GULBARGA | 69 |
| 217 | SALGAR | GULBARGA | 64 |
| 218 | DARGA SIRUR | GULBARGA | 50 |
| 219 | ARUJUNAGI | GULBARGA | 48 |
| 220 | DANDOTI | GULBARGA | 46 |
| 221 | HETHKONDANAHALLI | HASSAN | 168 |
| 222 | ELLESH PURA | HASSAN | 118 |
| 223 | AHMEDPUR | HASSAN | 99 |
| 224 | NILAVAGILU | HASSAN | 96 |
| 225 | VADRAHALLI | HASSAN | 96 |
| 226 | BICCODU (ALTERNATIVE) | HASSAN | 91 |
| 227 | BAAGURU | HASSAN | 88 |
| 228 | ANACHIHALLY | HASSAN | 87 |
| 229 | SETTIHALLI | HASSAN | 81 |
| 230 | ALUR | HASSAN | 70 |
| 231 | SRINIVASPURA.MK | HASSAN | 68 |

| | | | |
|-----|-------------------|--------|-----|
| 232 | ANKIHALLI | HASSAN | 66 |
| 233 | KUPPE | HASSAN | 60 |
| 234 | MATHEGOWDANAHALLI | HASSAN | 55 |
| 235 | HARAGOWDANAHALLI | HASSAN | 51 |
| 236 | NUGGEHALLI | HASSAN | 51 |
| 237 | SUKRAVARASANTE | HASSAN | 50 |
| 238 | NAYMANAHALLI | HASSAN | 47 |
| 239 | HULGUR | HAVERI | 155 |
| 240 | SHADUKUPEE | HAVERI | 121 |
| 241 | RATTIHALLI | HAVERI | 91 |
| 242 | VADARAYANAHALLI | HAVERI | 90 |
| 243 | HOSA HULI HALLI | HAVERI | 82 |
| 244 | TILAVALLI | HAVERI | 64 |
| 245 | MAKANUR | HAVERI | 47 |
| 246 | GARUDADRIHALLI | KOLAR | 202 |
| 247 | PETHONDAHALLI | KOLAR | 194 |
| 248 | MALLASANDRA | KOLAR | 157 |
| 249 | GUDIPALLI | KOLAR | 143 |
| 250 | VADAGERE | KOLAR | 135 |
| 251 | ANGONDANAHALLI | KOLAR | 123 |
| 252 | KURUDUMALE | KOLAR | 120 |
| 253 | BUDIKOTE | KOLAR | 98 |
| 254 | MITIGANAPALLI | KOLAR | 91 |
| 255 | TORLAKKI | KOLAR | 66 |
| 256 | DEVARAYASAMUDRA | KOLAR | 63 |
| 257 | MULBAGAL | KOLAR | 47 |
| 258 | RAJORA | KOPPAL | 248 |
| 259 | ITAGI | KOPPAL | 208 |
| 260 | TALAKAL | KOPPAL | 202 |
| 261 | BANNIKOPPA | KOPPAL | 192 |
| 262 | IRKALGADA | KOPPAL | 186 |
| 263 | MUDENUR | KOPPAL | 165 |
| 264 | YELBURGA | KOPPAL | 153 |
| 265 | BANAPUR | KOPPAL | 133 |
| 266 | AKALKUMPI | KOPPAL | 131 |
| 267 | TINAKANAKALLU | KOPPAL | 117 |
| 268 | MURDI | KOPPAL | 91 |
| 269 | SANGANHAL | KOPPAL | 70 |
| 270 | KESARAHATTI | KOPPAL | 66 |
| 271 | KUKNOOR | KOPPAL | 64 |
| 272 | HANUMASAGARA | KOPPAL | 59 |
| 273 | CHAPURADODDI | MANDYA | 212 |
| 274 | DARASANAGUPPE | MANDYA | 199 |
| 275 | MAHADEVPUA | MANDYA | 166 |
| 276 | BINDIGANAVALE | MANDYA | 125 |
| 277 | MARAVANAHALLI | MANDYA | 119 |
| 278 | ARAKERE | MANDYA | 105 |

| | | | |
|-----|----------------------|---------|-----|
| 279 | BASARALU | MANDYA | 101 |
| 280 | DEVALAPURA | MANDYA | 89 |
| 281 | HONNANAYAKANAHALLI | MANDYA | 87 |
| 282 | KOPPA | MANDYA | 79 |
| 283 | TENDIKERE | MANDYA | 79 |
| 284 | KALAHALLI MANDYA | MANDYA | 77 |
| 285 | CHUNCAHALLI | MANDYA | 68 |
| 286 | GOPALPURA | MANDYA | 62 |
| 287 | HADLY | MANDYA | 61 |
| 288 | BASAVANAPURA | MANDYA | 58 |
| 289 | MELUKOTE | MANDYA | 57 |
| 290 | MALAVALLI | MANDYA | 56 |
| 291 | ATTIGOD | MYSORE | 195 |
| 292 | HAMPAPURA | MYSORE | 194 |
| 293 | BETTADAPURA | MYSORE | 143 |
| 294 | HOSUR | MYSORE | 105 |
| 295 | BANNUR | MYSORE | 89 |
| 296 | KUNDANAHALLI | MYSORE | 88 |
| 297 | MUGUR | MYSORE | 87 |
| 298 | YELEMUDDANAHALLI | MYSORE | 70 |
| 299 | PUNNADAHALLI KOPPALU | MYSORE | 69 |
| 300 | ALAGUDU | MYSORE | 69 |
| 301 | MAYAGONDANAHALLI | MYSORE | 65 |
| 302 | HANAGOD | MYSORE | 61 |
| 303 | MULLUR | MYSORE | 60 |
| 304 | BADAKANA KOPPALU | MYSORE | 59 |
| 305 | HULLAHALLI | MYSORE | 57 |
| 306 | MYSORE | MYSORE | 47 |
| 307 | DEEPURU | MYSORE | 46 |
| 308 | BALATGI | RAICHUR | 580 |
| 309 | HANCHINAL | RAICHUR | 580 |
| 310 | KURDI(A) | RAICHUR | 570 |
| 311 | JAWALGERE(A) | RAICHUR | 470 |
| 312 | HIRE KOTANKAL | RAICHUR | 330 |
| 313 | GUNJEHALLI | RAICHUR | 240 |
| 314 | MASKI(A) | RAICHUR | 236 |
| 315 | ARAKERI | RAICHUR | 234 |
| 316 | MUDGAL | RAICHUR | 210 |
| 317 | ASHA TANDA | RAICHUR | 183 |
| 318 | NIRMAINVI CAMP | RAICHUR | 180 |
| 319 | DEODURGA | RAICHUR | 172 |
| 320 | AMBERESHWAR | RAICHUR | 150 |
| 321 | ECHANAL | RAICHUR | 133 |
| 322 | CHIKKSARUR | RAICHUR | 127 |
| 323 | BUDDINNI | RAICHUR | 119 |
| 324 | JANEKAL | RAICHUR | 114 |
| 325 | ANKUSHA DODDY | RAICHUR | 113 |

| | | | |
|-----|--------------------------------|-----------|-----|
| 326 | LINGASUGUR(A) | RAICHUR | 112 |
| 327 | MAHAMPUR | RAICHUR | 108 |
| 328 | RAICHUR | RAICHUR | 99 |
| 329 | BHYAGAWAT | RAICHUR | 98 |
| 330 | DEVARABUPUR | RAICHUR | 98 |
| 331 | NARASHIMA NAIK NAGAR | RAICHUR | 92 |
| 332 | ULIMESHWAR | RAICHUR | 92 |
| 333 | CHHATRA | RAICHUR | 86 |
| 334 | SANTEKALLU | RAICHUR | 86 |
| 335 | KUPPIGUDDE | RAICHUR | 70 |
| 336 | RAJALABANDA | RAICHUR | 56 |
| 337 | WATGAL | RAICHUR | 54 |
| 338 | YERAGERA | RAICHUR | 53 |
| 339 | GABBUR | RAICHUR | 51 |
| 340 | MANVI | RAICHUR | 47 |
| 341 | UYAMBALLI | RAMNAGARA | 198 |
| 342 | NUNNURU | RAMNAGARA | 135 |
| 343 | HELAGALLI | RAMNAGARA | 132 |
| 344 | JALAMANGALA(RAMANAGARA | RAMNAGARA | 113 |
| 345 | JIGANI | RAMNAGARA | 105 |
| 346 | NALLAHALLI | RAMNAGARA | 100 |
| 347 | HOROHALLI(A) | RAMNAGARA | 100 |
| 348 | KANAKPURA | RAMNAGARA | 93 |
| 349 | HEGNURU | RAMNAGARA | 88 |
| 350 | KALEGOWANADODDI (RAMANAGARA D) | RAMNAGARA | 83 |
| 351 | KAILANCHA | RAMNAGARA | 75 |
| 352 | SUGUNAHALLI | RAMNAGARA | 64 |
| 353 | AVATHI | RURAL | 192 |
| 354 | KODAGURKI (A) | RURAL | 175 |
| 355 | VISHWANATHAPURA | RURAL | 157 |
| 356 | SIDDANAIAKNAHALLI | RURAL | 142 |
| 357 | DODDABALLAPUR | RURAL | 121 |
| 358 | BHAIRAPUR TIPPUR | RURAL | 69 |
| 359 | GAJANUR | SHIMOGA | 149 |
| 360 | PURALE(ALTERNATE TO SHIMOGA) | SHIMOGA | 112 |
| 361 | AYANUR | SHIMOGA | 105 |
| 362 | HOLEHONNUR | SHIMOGA | 105 |
| 363 | MASARAHALLI | SHIMOGA | 93 |
| 364 | PILINGIRI | SHIMOGA | 93 |
| 365 | KEMPEGOWDANAGARA | SHIMOGA | 50 |
| 366 | SIRA | TUMKUR | 198 |
| 367 | RUDRAPURA | TUMKUR | 161 |
| 368 | HULIYAR | TUMKUR | 149 |
| 369 | TURUVEKERE (A) | TUMKUR | 118 |
| 370 | SASALU | TUMKUR | 107 |
| 371 | TUMKUR | TUMKUR | 80 |
| 372 | KAREKYATANAHALLI | TUMKUR | 75 |

| | | | |
|-----|-------------------|--------|-----|
| 373 | BADAVANAHALLI (A) | TUMKUR | 74 |
| 374 | NONAVINAKERE | TUMKUR | 70 |
| 375 | MATTIGATTA | TUMKUR | 69 |
| 376 | KUNDAPURA | UDIPI | 67 |
| 377 | SANTEKATTE | UDIPI | 46 |
| 378 | KAWATTIMUTTU | YADGIR | 187 |
| 379 | DEVATHKALL | YADGIR | 155 |
| 380 | KHANAPUR | YADGIR | 151 |
| 381 | KEMBHAVI | YADGIR | 149 |
| 382 | BOLESHETTIHAL | YADGIR | 70 |
| 383 | HUNCHALLI | YADGIR | 67 |
| 384 | B.R. GUDI | YADGIR | 56 |
| 385 | MADARKI | YADGIR | 49 |
| 386 | ULKAL | YADGIR | 46 |

5.0 CONCLUSION

CGWB, SWR, Bangalore has a network of 1477 Dug wells and 318 PZ as Groundwater monitoring stations in Karnataka state under the program of Groundwater Regime monitoring. The number of wells per sq.km works out to be one well per 100sq.km. These monitoring stations are monitoring 4 times during January, May, August and November.

About 48% of the wells are represented by Krishna basin and the remaining 52% represents Cauvery, Palar, Pennar, West flowing and Godavari.

Granitic Gneiss formation has a representation of 65% wells in the State. Remaining formations like Basalt, Schist, Laterite, Granite, Alluvium and Slate/Limestone/Sandstone represents 13, 9, 7, 2, 3 and 1 respectively.

The rainfall received in the State during the year 2017 was 1108 mm, Annual Normal rainfall varies from as low as 561 mm at Bagalkot district to as high as 3722 mm at Udupi district. Bulk of the annual rainfall i.e., 71% is received during south-west monsoon season, 16% during north-east monsoon and the remaining 13% is received during pre-monsoon period. During the year 2017, the State as a whole recorded 57% of the district shows normal rainfall and 40% of wells show excess rainfall and 3% shows deficit rainfall.

During premonsoon 2017, shows about 67 % of the wells are showing depth to water level within 10 mbgl. During post monsoon 2017, about 88% of the wells showing depth to water level within 10 mbgl.

Annual fluctuation during pre-monsoon 2017 it is observed that, 39% of the wells in the State showing rise in water level and 61% of the wells in the state showing fall in water level. During post-monsoon 2017 about 71% of the wells in the State is showing rise in water levels and 29% of the wells in the State is showing fall in water level.

Decadal mean water level of 2007-2016 with respect to May 2017, 30% of wells showing rise in water level and 70% of the wells showing fall in water level in Karnataka State. Decadal mean water level of 2007-2016 with respect to November 2017, 51% of wells showing rise in water level and 49% of the wells showing fall in water level in Karnataka State.

The chemical quality of ground water collected from 1422 GWM stations representing the shallow aquifers during May 2016 indicated that,

1. In general the ground water quality in the state is fresh in about 49 % of the Ground Water Monitoring wells as indicated by the EC value less than 750 $\mu\text{s}/\text{cm}$ at 25°C. In about 39 % of the Ground Water Monitoring wells, the EC varies between 751 - 2250 $\mu\text{s}/\text{cm}$ at 25° C and 5 % of Ground Water Monitoring wells are between 2251-3000 $\mu\text{s}/\text{cm}$ at 25° C indicating that the ground water is slightly mineralized and about 7 % of Ground Water Monitoring wells the EC is more than 3000 $\mu\text{s}/\text{cm}$ at 25°C indicating that the ground water is highly mineralized.
2. The chloride content is less than 250 mg/l in about 80 % of the sample analyzed and 18 % of the sample are between 251 – 1000 mg/l and 2 % shows more than 1000mg/l
3. The Fluoride content is less than 1.5 mg/l in about 84 % of the sample analyzed and about 16 % of the sample shows more than 1.5 mg/l, which are from the districts of Bagalkot, Belgaum, Bellary, Bijapur, Chitradurga, Davanagere, Gadag, Gulbarga, Kodagu, Koppala, Mysore, Raichur, Tumkur and Yadgir.
4. The Nitrate content is less than 45mg/l in about 73 % of the sample analyzed and 27 % of sample shows more than 45 mg/l which are from the district of Bagalkot, Bangalore Urban, Belgaum, Bellary, Bidar, Bijapur, Chamarajanagar, Chickmagalur, Chitradurga, Dharwad, Gadag, Gulbarga, Hassan, Kolar, Koppala, Mandya ,Mysore, Raichur, Ramanagara, and Shimoga.

Table 3.1

Depth to Water Table
Distribution of Percentage of Observation Wells

2017/May

State : Karnataka

| District | No. of Wells Analysed | Depth to Water Table (mbgl) | | No. / Percentage of Wells Showing Depth to Water Table (mbgl) in the Range of | | | | | |
|-----------------|-----------------------|-----------------------------|-------|---|-----------|------------|-------------|-------------|--------|
| | | Min | Max | 0.0 - 2.0 | 2.0 - 5.0 | 5.0 - 10.0 | 10.0 - 20.0 | 20.0 - 40.0 | > 40.0 |
| Bagalkot | 29 | 2.84 | 30.70 | 0 | 7 | 14 | 7 | 1 | 0 |
| | | | | | 24.14% | 48.28% | 24.14 % | 3.45% | |
| Bangalore Rural | 41 | 2.01 | 19.20 | 0 | 10 | 19 | 12 | 0 | 0 |
| | | | | | 24.39% | 46.34% | 29.27 % | | |
| Bangalore Urban | 22 | 0.56 | 16.81 | 5 | 9 | 6 | 2 | 0 | 0 |
| | | | | 22.73% | 40.91% | 27.27% | 9.09 % | | |
| Belgaum | 90 | 0.41 | 21.23 | 2 | 13 | 47 | 27 | 1 | 0 |
| | | | | 2.22% | 14.44% | 52.22% | 30.00 % | 1.11% | |
| Bellary | 33 | 2.15 | 21.35 | 0 | 8 | 18 | 6 | 1 | 0 |
| | | | | | 24.24% | 54.55% | 18.18 % | 3.03% | |
| Bidar | 41 | 1.54 | 22.15 | 1 | 10 | 11 | 16 | 3 | 0 |
| | | | | 2.44% | 24.39% | 26.83% | 39.02 % | 7.32% | |
| Bijapur | 68 | 0.79 | 26.00 | 1 | 11 | 40 | 15 | 1 | 0 |
| | | | | 1.47% | 16.18% | 58.82% | 22.06 % | 1.47% | |
| Chamarajanagar | 24 | 1.71 | 18.20 | 2 | 2 | 14 | 6 | 0 | 0 |
| | | | | 8.33% | 8.33% | 58.33% | 25.00 % | | |
| Chikmagalur | 78 | 0.86 | 19.61 | 2 | 12 | 31 | 33 | 0 | 0 |
| | | | | 2.56% | 15.38% | 39.74% | 42.31 % | | |
| Chitradurga | 34 | 2.10 | 18.10 | 0 | 3 | 13 | 18 | 0 | 0 |
| | | | | | 8.82% | 38.24% | 52.94 % | | |
| Dakshin Kannada | 98 | 1.45 | 19.20 | 2 | 20 | 49 | 27 | 0 | 0 |
| | | | | 2.04% | 20.41% | 50.00% | 27.55 % | | |

| | | | | | | | | | |
|------------|----|------|-------|--------|--------|--------|---------|--------|---|
| Davanagere | 56 | 1.55 | 20.00 | 3 | 10 | 22 | 21 | 0 | 0 |
| | | | | 5.36% | 17.86% | 39.29% | 37.50 % | | |
| Dharwad | 24 | 1.80 | 28.04 | 1 | 1 | 11 | 9 | 2 | 0 |
| | | | | 4.17% | 4.17% | 45.83% | 37.50 % | 8.33% | |
| Gadag | 20 | 7.09 | 26.45 | 0 | 0 | 10 | 7 | 3 | 0 |
| | | | | | | 50.00% | 35.00 % | 15.00% | |
| Gulbarga | 88 | 1.06 | 24.40 | 1 | 25 | 37 | 23 | 2 | 0 |
| | | | | 1.14% | 28.41% | 42.05% | 26.14 % | 2.27% | |
| Hassan | 83 | 0.94 | 24.00 | 7 | 9 | 32 | 33 | 2 | 0 |
| | | | | 8.43% | 10.84% | 38.55% | 39.76 % | 2.41% | |
| Haveri | 31 | 1.88 | 29.05 | 1 | 3 | 5 | 21 | 1 | 0 |
| | | | | 3.23% | 9.68% | 16.13% | 67.74 % | 3.23% | |
| Kodagu | 70 | 1.18 | 21.25 | 4 | 13 | 26 | 25 | 2 | 0 |
| | | | | 5.71% | 18.57% | 37.14% | 35.71 % | 2.86% | |
| Kolar | 36 | 0.47 | 13.30 | 6 | 7 | 21 | 2 | 0 | 0 |
| | | | | 16.67% | 19.44% | 58.33% | 5.56 % | | |
| Koppal | 33 | 2.00 | 19.05 | 1 | 4 | 19 | 9 | 0 | 0 |
| | | | | 3.03% | 12.12% | 57.58% | 27.27 % | | |
| Mandya | 54 | 0.34 | 26.95 | 8 | 12 | 17 | 16 | 1 | 0 |
| | | | | 14.81% | 22.22% | 31.48% | 29.63 % | 1.85% | |
| Mysore | 58 | 1.25 | 23.50 | 3 | 15 | 19 | 18 | 3 | 0 |
| | | | | 5.17% | 25.86% | 32.76% | 31.03 % | 5.17% | |
| Raichur | 52 | 1.30 | 16.00 | 4 | 14 | 25 | 9 | 0 | 0 |
| | | | | 7.69% | 26.92% | 48.08% | 17.31 % | | |
| Shimoga | 86 | 0.76 | 28.29 | 6 | 14 | 22 | 41 | 3 | 0 |
| | | | | 6.98% | 16.28% | 25.58% | 47.67 % | 3.49% | |
| Tumkur | 52 | 1.39 | 15.00 | 2 | 23 | 14 | 13 | 0 | 0 |
| | | | | 3.85% | 44.23% | 26.92% | 25.00 % | | |
| Udupi | 62 | 1.83 | 14.02 | 1 | 6 | 32 | 23 | 0 | 0 |
| | | | | 1.61% | 9.68% | 51.61% | 37.10 % | | |

| | | | | | | | | | |
|----------------|------|------|-------|-------|--------|--------|---------|----|---|
| Uttara Kannada | 81 | 1.35 | 19.90 | 3 | 12 | 50 | 16 | 0 | 0 |
| | | | | 3.70% | 14.81% | 61.73% | 19.75 % | | |
| Total | 1444 | 0.34 | 30.70 | 66 | 273 | 624 | 455 | 26 | 0 |

Table 3.2

Depth to Water Table
Distribution of Percentage of Observation Wells

2017/Aug

State : Karnataka

| District | No. of Wells Analysed | Depth to Water Table (mbgl) | | No. / Percentage of Wells Showing Depth to Water Table (mbgl) in the Range of | | | | | |
|-----------------|-----------------------|-----------------------------|-------|---|-----------|------------|-------------|-------------|--------|
| | | Min | Max | 0.0 - 2.0 | 2.0 - 5.0 | 5.0 - 10.0 | 10.0 - 20.0 | 20.0 - 40.0 | > 40.0 |
| Bagalkot | 29 | 2.03 | 30.70 | 0 | 9 | 15 | 4 | 1 | 0 |
| | | | | | 31.03% | 51.72% | 13.79 % | 3.45% | |
| Bangalore Rural | 42 | 0.52 | 19.20 | 4 | 15 | 10 | 13 | 0 | 0 |
| | | | | 9.52% | 35.71% | 23.81% | 30.95 % | | |
| Bangalore Urban | 24 | 0.10 | 11.35 | 10 | 9 | 4 | 1 | 0 | 0 |
| | | | | 41.67% | 37.50% | 16.67% | 4.17 % | | |
| Belgaum | 89 | 0.33 | 21.23 | 10 | 27 | 31 | 20 | 1 | 0 |
| | | | | 11.24% | 30.34% | 34.83% | 22.47 % | 1.12% | |
| Bellary | 31 | 2.10 | 14.20 | 0 | 7 | 17 | 7 | 0 | 0 |
| | | | | | 22.58% | 54.84% | 22.58 % | | |
| Bidar | 39 | 1.57 | 15.80 | 1 | 19 | 8 | 11 | 0 | 0 |
| | | | | 2.56% | 48.72% | 20.51% | 28.21 % | | |
| Bijapur | 65 | 1.57 | 26.00 | 2 | 19 | 32 | 11 | 1 | 0 |
| | | | | 3.08% | 29.23% | 49.23% | 16.92 % | 1.54% | |
| Chamarajanagar | 24 | 1.90 | 18.20 | 2 | 6 | 7 | 9 | 0 | 0 |
| | | | | 8.33% | 25.00% | 29.17% | 37.50 % | | |
| Chikmagalur | 76 | 0.38 | 17.45 | 13 | 21 | 26 | 16 | 0 | 0 |
| | | | | 17.11% | 27.63% | 34.21% | 21.05 % | | |
| Chitradurga | 34 | 2.43 | 18.10 | 0 | 3 | 10 | 21 | 0 | 0 |
| | | | | | 8.82% | 29.41% | 61.76 % | | |
| Dakshin Kannada | 99 | 0.12 | 12.71 | 37 | 37 | 22 | 3 | 0 | 0 |
| | | | | 37.37% | 37.37% | 22.22% | 3.03 % | | |

| | | | | | | | | | |
|------------|----|------|-------|--------|--------|--------|---------|--------|---|
| Davanagere | 55 | 1.52 | 20.00 | 4 | 13 | 19 | 19 | 0 | 0 |
| | | | | 7.27% | 23.64% | 34.55% | 34.55 % | | |
| Dharwad | 25 | 1.20 | 34.05 | 1 | 1 | 11 | 9 | 3 | 0 |
| | | | | 4.00% | 4.00% | 44.00% | 36.00 % | 12.00% | |
| Gadag | 23 | 0.59 | 29.15 | 1 | 1 | 9 | 9 | 3 | 0 |
| | | | | 4.35% | 4.35% | 39.13% | 39.13 % | 13.04% | |
| Gulbarga | 88 | 0.70 | 15.77 | 9 | 37 | 29 | 13 | 0 | 0 |
| | | | | 10.23% | 42.05% | 32.95% | 14.77 % | | |
| Hassan | 82 | 0.27 | 21.25 | 8 | 14 | 32 | 27 | 1 | 0 |
| | | | | 9.76% | 17.07% | 39.02% | 32.93 % | 1.22% | |
| Haveri | 27 | 1.20 | 19.49 | 3 | 2 | 11 | 11 | 0 | 0 |
| | | | | 11.11% | 7.41% | 40.74% | 40.74 % | | |
| Kodagu | 69 | 0.37 | 20.20 | 12 | 20 | 25 | 11 | 1 | 0 |
| | | | | 17.39% | 28.99% | 36.23% | 15.94 % | 1.45% | |
| Kolar | 37 | 0.03 | 12.72 | 9 | 11 | 15 | 2 | 0 | 0 |
| | | | | 24.32% | 29.73% | 40.54% | 5.41 % | | |
| Koppal | 32 | 0.78 | 18.60 | 2 | 5 | 18 | 7 | 0 | 0 |
| | | | | 6.25% | 15.63% | 56.25% | 21.88 % | | |
| Mandya | 52 | 0.11 | 18.70 | 15 | 12 | 9 | 16 | 0 | 0 |
| | | | | 28.85% | 23.08% | 17.31% | 30.77 % | | |
| Mysore | 57 | 0.40 | 23.50 | 10 | 13 | 20 | 12 | 2 | 0 |
| | | | | 17.54% | 22.81% | 35.09% | 21.05 % | 3.51% | |
| Raichur | 51 | 0.25 | 17.50 | 7 | 13 | 22 | 9 | 0 | 0 |
| | | | | 13.73% | 25.49% | 43.14% | 17.65 % | | |
| Shimoga | 79 | 0.44 | 16.50 | 20 | 22 | 29 | 8 | 0 | 0 |
| | | | | 25.32% | 27.85% | 36.71% | 10.13 % | | |
| Tumkur | 51 | 0.74 | 16.17 | 3 | 17 | 18 | 13 | 0 | 0 |
| | | | | 5.88% | 33.33% | 35.29% | 25.49 % | | |
| Udupi | 62 | 0.30 | 10.30 | 16 | 30 | 14 | 2 | 0 | 0 |
| | | | | 25.81% | 48.39% | 22.58% | 3.23 % | | |

| | | | | | | | | | |
|----------------|------|------|-------|--------|--------|--------|--------|----|---|
| Uttara Kannada | 79 | 0.41 | 14.80 | 29 | 24 | 21 | 5 | 0 | 0 |
| | | | | 36.71% | 30.38% | 26.58% | 6.33 % | | |
| Total | 1421 | 0.03 | 34.05 | 228 | 407 | 484 | 289 | 13 | 0 |

Table 3.3

Depth to Water Table
Distribution of Percentage of Observation Wells

2017/Nov

State : Karnataka

| District | No. of Wells Analysed | Depth to Water Table (mbgl) | | No. / Percentage of Wells Showing Depth to Water Table (mbgl) in the Range of | | | | | |
|-----------------|-----------------------|-----------------------------|-------|---|--------------|--------------|---------------|-------------|--------|
| | | Min | Max | 0.0 - 2.0 | 2.0 - 5.0 | 5.0 - 10.0 | 10.0 - 20.0 | 20.0 - 40.0 | > 40.0 |
| Bagalkot | 26 | 1.12 | 30.70 | 3 11.54% | 14 53.85% | 6 23.08% | 2 7.69 % | 1 3.85% | 0 |
| Bangalore Rural | 41 | 0.30 | 19.20 | 19 46.34% | 9 21.95% | 10 24.39% | 3 7.32 % | 0 | 0 |
| Bangalore Urban | 21 | 0.02 | 7.72 | 10 47.62% | 9 42.86% | 2 9.52% | 0 | 0 | 0 |
| Belgaum | 89 | 0.06 | 21.23 | 19 21.35% | 43 48.31% | 21 23.60% | 5 5.62 % | 1 1.12% | 0 |
| Bellary | 31 | 0.65 | 10.60 | 8 25.81% | 13 41.94% | 7 22.58% | 3 9.68 % | 0 | 0 |
| Bidar | 39 | 0.50 | 13.25 | 14 35.90% | 12 30.77% | 9 23.08% | 4 10.26 % | 0 | 0 |
| Bijapur | 67 | 0.36 | 18.20 | 8 11.94% | 38 56.72% | 11 16.42% | 10 14.93 % | 0 | 0 |
| Chamarajanagar | 22 | 0.59 | 18.20 | 6 27.27% | 4 18.18% | 8 36.36% | 4 18.18 % | 0 | 0 |
| Chikmagalur | 77 | 0.42 | 17.45 | 8 10.39% | 23 29.87% | 36 46.75% | 10 12.99 % | 0 | 0 |
| Chitradurga | 33 | 0.50 | 18.10 | 6 18.18% | 8 24.24% | 14 42.42% | 5 15.15 % | 0 | 0 |
| Dakshin Kannada | 99 | 1.21 | 14.44 | 4 4.04% | 31 31.31% | 50 50.51% | 14 14.14 % | 0 | 0 |

| | | | | | | | | | |
|------------|----|------|-------|--------|--------|--------|---------|--------|---|
| Davanagere | 56 | 0.35 | 13.49 | 12 | 28 | 10 | 6 | 0 | 0 |
| | | | | 21.43% | 50.00% | 17.86% | 10.71 % | | |
| Dharwad | 23 | 1.43 | 27.00 | 1 | 6 | 8 | 7 | 1 | 0 |
| | | | | 4.35% | 26.09% | 34.78% | 30.43 % | 4.35% | |
| Gadag | 22 | 0.80 | 29.15 | 2 | 3 | 9 | 5 | 3 | 0 |
| | | | | 9.09% | 13.64% | 40.91% | 22.73 % | 13.64% | |
| Gulbarga | 84 | 0.60 | 21.05 | 22 | 42 | 13 | 5 | 2 | 0 |
| | | | | 26.19% | 50.00% | 15.48% | 5.95 % | 2.38% | |
| Hassan | 81 | 0.45 | 21.25 | 11 | 25 | 25 | 19 | 1 | 0 |
| | | | | 13.58% | 30.86% | 30.86% | 23.46 % | 1.23% | |
| Haveri | 28 | 0.65 | 16.20 | 5 | 7 | 8 | 8 | 0 | 0 |
| | | | | 17.86% | 25.00% | 28.57% | 28.57 % | | |
| Kodagu | 66 | 0.25 | 24.06 | 6 | 20 | 24 | 14 | 2 | 0 |
| | | | | 9.09% | 30.30% | 36.36% | 21.21 % | 3.03% | |
| Kolar | 36 | 0.03 | 10.35 | 30 | 4 | 1 | 1 | 0 | 0 |
| | | | | 83.33% | 11.11% | 2.78% | 2.78 % | | |
| Koppal | 31 | 0.85 | 16.90 | 5 | 15 | 9 | 2 | 0 | 0 |
| | | | | 16.13% | 48.39% | 29.03% | 6.45 % | | |
| Mandya | 51 | 0.18 | 14.46 | 16 | 27 | 5 | 3 | 0 | 0 |
| | | | | 31.37% | 52.94% | 9.80% | 5.88 % | | |
| Mysore | 58 | 0.35 | 23.50 | 19 | 18 | 14 | 6 | 1 | 0 |
| | | | | 32.76% | 31.03% | 24.14% | 10.34 % | 1.72% | |
| Raichur | 50 | 0.05 | 20.20 | 23 | 19 | 7 | 0 | 1 | 0 |
| | | | | 46.00% | 38.00% | 14.00% | | 2.00% | |
| Shimoga | 80 | 0.57 | 15.51 | 18 | 21 | 35 | 6 | 0 | 0 |
| | | | | 22.50% | 26.25% | 43.75% | 7.50 % | | |
| Tumkur | 50 | 0.07 | 13.40 | 23 | 14 | 9 | 4 | 0 | 0 |
| | | | | 46.00% | 28.00% | 18.00% | 8.00 % | | |
| Udupi | 62 | 0.67 | 11.96 | 4 | 19 | 36 | 3 | 0 | 0 |
| | | | | 6.45% | 30.65% | 58.06% | 4.84 % | | |

| | | | | | | | | | |
|----------------|------|------|-------|--------|--------|--------|--------|----|---|
| Uttara Kannada | 77 | 0.66 | 16.35 | 14 | 34 | 23 | 6 | 0 | 0 |
| | | | | 18.18% | 44.16% | 29.87% | 7.79 % | | |
| Total | 1400 | 0.02 | 30.70 | 316 | 506 | 410 | 155 | 13 | 0 |

Table 3.4

Depth to Water Table
Distribution of Percentage of Observation Wells

2018/Jan

State : Karnataka

| District | No. of Wells Analysed | Depth to Water Table (mbgl) | | No. / Percentage of Wells Showing Depth to Water Table (mbgl) in the Range of | | | | | |
|-----------------|-----------------------|-----------------------------|-------|---|--------------|--------------|--------------|-------------|--------|
| | | Min | Max | 0.0 - 2.0 | 2.0 - 5.0 | 5.0 - 10.0 | 10.0 - 20.0 | 20.0 - 40.0 | > 40.0 |
| Bagalkot | 28 | 1.30 | 30.70 | 2 7.14% | 12 42.86% | 11 39.29% | 2 7.14% | 1 3.57% | 0 |
| Bangalore Rural | 36 | 0.75 | 19.20 | 11 30.56% | 15 41.67% | 5 13.89% | 5 13.89% | 0 | 0 |
| Bangalore Urban | 21 | 0.60 | 17.17 | 5 23.81% | 14 66.67% | 1 4.76% | 1 4.76% | 0 | 0 |
| Belgaum | 90 | 0.61 | 21.23 | 10 11.11% | 38 42.22% | 29 32.22% | 12 13.33% | 1 1.11% | 0 |
| Bellary | 31 | 1.13 | 11.91 | 2 6.45% | 17 54.84% | 10 32.26% | 2 6.45% | 0 | 0 |
| Bidar | 39 | 0.15 | 14.35 | 7 17.95% | 13 33.33% | 14 35.90% | 5 12.82% | 0 | 0 |
| Bijapur | 67 | 0.98 | 16.80 | 4 5.97% | 39 58.21% | 14 20.90% | 10 14.93% | 0 | 0 |
| Chamarajanagar | 22 | 1.05 | 18.20 | 2 9.09% | 9 40.91% | 6 27.27% | 5 22.73% | 0 | 0 |
| Chikmagalur | 77 | 0.45 | 17.45 | 5 6.49% | 19 24.68% | 35 45.45% | 18 23.38% | 0 | 0 |
| Chitradurga | 33 | 1.50 | 18.10 | 2 6.06% | 11 33.33% | 11 33.33% | 9 27.27% | 0 | 0 |
| Dakshin Kannada | 94 | 1.55 | 19.20 | 3 3.19% | 27 28.72% | 52 55.32% | 12 12.77% | 0 | 0 |

| | | | | | | | | | |
|------------|----|------|-------|--------------|--------------|--------------|---------------|-------------|---|
| Davanagere | 55 | 0.40 | 14.55 | 6 10.91% | 15 27.27% | 25 45.45% | 9 16.36 % | 0 | 0 |
| Dharwad | 25 | 1.30 | 22.74 | 2 8.00% | 5 20.00% | 8 32.00% | 9 36.00 % | 1 4.00% | 0 |
| Gadag | 23 | 0.50 | 29.15 | 1 4.35% | 4 17.39% | 10 43.48% | 5 21.74 % | 3 13.04% | 0 |
| Gulbarga | 83 | 0.60 | 24.00 | 8 9.64% | 48 57.83% | 24 28.92% | 2 2.41 % | 1 1.20% | 0 |
| Hassan | 82 | 0.66 | 21.25 | 8 9.76% | 16 19.51% | 33 40.24% | 24 29.27 % | 1 1.22% | 0 |
| Haveri | 28 | 1.25 | 23.75 | 2 7.14% | 4 14.29% | 10 35.71% | 11 39.29 % | 1 3.57% | 0 |
| Kodagu | 68 | 1.11 | 21.25 | 1 1.47% | 16 23.53% | 29 42.65% | 20 29.41 % | 2 2.94% | 0 |
| Kolar | 33 | 0.78 | 10.96 | 18 54.55% | 10 30.30% | 2 6.06% | 3 9.09 % | 0 | 0 |
| Koppal | 32 | 1.10 | 17.09 | 6 18.75% | 9 28.13% | 11 34.38% | 6 18.75 % | 0 | 0 |
| Mandya | 54 | 0.15 | 10.56 | 10 18.52% | 26 48.15% | 17 31.48% | 1 1.85 % | 0 | 0 |
| Mysore | 57 | 1.18 | 23.50 | 4 7.02% | 19 33.33% | 20 35.09% | 11 19.30 % | 3 5.26% | 0 |
| Raichur | 51 | 0.40 | 13.00 | 15 29.41% | 22 43.14% | 12 23.53% | 2 3.92 % | 0 | 0 |
| Shimoga | 83 | 0.75 | 18.41 | 11 13.25% | 15 18.07% | 41 49.40% | 16 19.28 % | 0 | 0 |
| Tumkur | 49 | 0.57 | 14.12 | 12 24.49% | 21 42.86% | 12 24.49% | 4 8.16 % | 0 | 0 |
| Udupi | 62 | 1.37 | 11.77 | 2 3.23% | 15 24.19% | 42 67.74% | 3 4.84 % | 0 | 0 |

| | | | | | | | | | |
|----------------|------|------|-------|-------|--------|--------|-------|----|---|
| Uttara Kannada | 79 | 1.20 | 16.03 | 7 | 28 | 37 | 7 | 0 | 0 |
| | | | | 8.86% | 35.44% | 46.84% | 8.86% | | |
| Total | 1402 | 0.15 | 30.70 | 166 | 487 | 521 | 214 | 14 | 0 |

Table 3.5: District Wise - Fluctuation and Frequency Distribution From Different Ranges from One Period to Other

From Year: 2017/May - To Year: 2017/Aug

State : Karnataka

| District Name | No. of Wells | Range of Fluctuation (m) | | | | No. of Wells/Percentage Showing Fluctuation | | | | | | Total No. of Wells | |
|-----------------|--------------|--------------------------|-------|------|-------|---|---------------|--------------|--------------|------------|------------|--------------------|------|
| | | Rise | | Fall | | Rise | | | Fall | | | Rise | Fall |
| | | Min | Max | Min | Max | 0 to 2 | 2 to 4 | >4 | 0 to 2 | 2 to 4 | >4 | | |
| Bagalkot | 29 | 0.09 | 8.45 | 0.03 | 5.81 | 9 31.03% | 5 17.24 % | 1 3.4% | 9 31.03% | 1 3.45% | 1 3.4% | 15 | 11 |
| Bangalore Rural | 40 | 0.01 | 5.11 | 0.16 | 6.47 | 19 47.50% | 6 15.00 % | 4 10.00% | 6 15.00% | 0 | 1 2.50% | 29 | 7 |
| Bangalore Urban | 22 | 0.16 | 15.86 | 1.70 | 1.70 | 17 77.27% | 2 9.09 % | 2 9.09% | 1 4.55% | 0 | 0 | 21 | 1 |
| Belgaum | 89 | 0.03 | 14.83 | 0.22 | 3.36 | 38 42.70% | 17 19.10 % | 13 14.6% | 9 10.11% | 1 1.12% | 0 | 68 | 10 |
| Bellary | 30 | 0.02 | 3.63 | 0.04 | 1.73 | 10 33.33% | 2 6.67 % | 0 | 12 40.00% | 0 | 0 | 12 | 12 |
| Bidar | 39 | 0.76 | 12.43 | 0.02 | 1.21 | 18 46.15% | 6 15.38 % | 7 17.9% | 7 17.95% | 0 | 0 | 31 | 7 |
| Bijapur | 64 | 0.03 | 6.47 | 0.04 | 4.06 | 24 37.50% | 10 15.63 % | 5 7.8% | 12 18.75% | 1 1.56% | 1 1.56% | 39 | 14 |
| Chamarajanagar | 23 | 0.01 | 9.24 | 0.30 | 11.18 | 6 26.09% | 2 8.70 % | 3 13.04% | 5 21.74% | 1 4.35% | 1 4.3% | 11 | 7 |
| Chikmagalur | 76 | 0.11 | 9.01 | 0.05 | 4.90 | 15 19.74% | 25 32.89 % | 23 30.26% | 5 6.58% | 0 | 1 1.32% | 63 | 6 |

| | | | | | | | | | | | | | |
|--------------------|----|------|-------|------|-------|--------------|---------------|--------------|--------------|-------------|------------|----|----|
| Chitradurga | 34 | 0.12 | 2.20 | 0.25 | 6.30 | 5 14.71% | 1 2.94 % | 0 | 10 29.41% | 0 | 1 2.94% | 6 | 11 |
| Dakshin Kannada | 97 | 0.06 | 14.20 | 2.58 | 2.58 | 30 30.93% | 14 14.43 % | 52 53.6% | 0 | 1 1.03 % | 0 | 96 | 1 |
| Davanagere | 53 | 0.05 | 5.94 | 0.50 | 5.54 | 8 15.09% | 3 5.66 % | 3 5.66% | 9 16.98% | 2 3.77 % | 1 1.89% | 14 | 12 |
| Dharwad | 23 | 0.15 | 5.24 | 0.20 | 23.07 | 5 21.74% | 2 8.70 % | 1 4.35% | 8 34.78% | 1 4.35 % | 2 8.70% | 8 | 11 |
| Gadag | 19 | 0.98 | 22.54 | 0.10 | 2.46 | 3 15.79% | 4 21.05 % | 2 10.53% | 6 31.58% | 1 5.26 % | 0 | 9 | 7 |
| Gulbarga | 82 | 0.07 | 16.41 | 0.05 | 5.08 | 39 47.56% | 12 14.63 % | 9 10.98% | 14 17.07% | 2 2.44 % | 2 2.44% | 60 | 18 |
| Hassan | 80 | 0.01 | 13.34 | 0.07 | 4.86 | 28 35.00% | 13 16.25 % | 4 5.00% | 15 18.75% | 1 1.25 % | 1 1.25% | 45 | 17 |
| Haveri | 27 | 0.94 | 12.67 | 0.12 | 8.65 | 3 11.11% | 5 18.52 % | 5 18.52% | 2 7.41% | 0 | 1 3.70% | 13 | 3 |
| Kodagu | 66 | 0.30 | 14.80 | 0.90 | 10.28 | 17 25.76% | 26 39.39 % | 17 25.76% | 2 3.03% | 0 | 1 1.52% | 60 | 3 |
| Kolar | 36 | 0.27 | 6.60 | 0.01 | 1.09 | 18 50.00% | 3 8.33 % | 3 8.33% | 9 25.00% | 0 | 0 | 24 | 9 |
| Koppal | 32 | 0.12 | 10.32 | 0.03 | 9.58 | 8 25.00% | 5 15.63 % | 1 3.13% | 4 12.50% | 0 | 1 3.13% | 14 | 5 |
| Mandya | 49 | 0.23 | 8.49 | 0.25 | 11.81 | 17 34.69% | 8 16.33 % | 2 4.08% | 7 14.29% | 1 2.04 % | 2 4.08% | 27 | 10 |

| | | | | | | | | | | | | | |
|-------------------|------|------|-------|------|-------|--------------|---------------|--------------|--------------|-------------|------------|-----|-----|
| Mysore | 53 | 0.13 | 11.27 | 0.05 | 2.30 | 13 24.53% | 9 16.98 % | 7 13.21% | 13 24.53% | 2 3.77 % | 0 | 29 | 15 |
| Raichur | 50 | 0.02 | 7.00 | 0.08 | 15.50 | 17 34.00% | 7 14.00 % | 3 6.00% | 9 18.00% | 2 4.00 % | 1 2.00% | 27 | 12 |
| Shimoga | 79 | 0.10 | 21.38 | 0.12 | 15.74 | 23 29.11% | 22 27.85 % | 28 35.40% | 3 3.80% | 0 | 2 2.53% | 73 | 5 |
| Tumkur | 50 | 0.10 | 1.23 | 0.05 | 6.62 | 11 22.00% | 0 | 0 | 25 50.00% | 2 4.00 % | 2 4.00% | 11 | 29 |
| Udupi | 61 | 0.49 | 9.57 | 1.37 | 1.37 | 18 29.51% | 12 19.67 % | 30 49.18% | 1 1.64% | 0 | 0 | 60 | 1 |
| Uttara Kannada | 79 | 0.50 | 10.85 | - | - | 11 13.92% | 29 36.71 % | 38 48.10% | 0 | 0 | 0 | 78 | 0 |
| Total | 1382 | 0.98 | 1.23 | | | 430 | 250 | 263 | 203 | 19 | 22 | 943 | 244 |

Table 3.6: District Wise - Fluctuation and Frequency Distribution From Different Ranges from One Period to Other

From Year: 2017/May - To Year: 2017/Nov

State : Karnataka

| District Name | No. of Wells | Range of Fluctuation (m) | | | | No. of Wells/Percentage Showing Fluctuation | | | | | | Total No. of Wells | |
|-----------------|--------------|--------------------------|-------|------|-------|---|---------------|--------------|------------|-------------|------------|--------------------|------|
| | | Rise | | Fall | | Rise | | | Fall | | | Rise | Fall |
| | | Min | Max | Min | Max | 0 to 2 | 2 to 4 | >4 | 0 to 2 | 2 to 4 | >4 | | |
| Bagalkot | 26 | 0.19 | 9.35 | 0.24 | 0.24 | 7 26.92% | 6 23.08 % | 9 34.62% | 1 3.85% | 0 | 0 | 22 | 1 |
| Bangalore Rural | 38 | 0.50 | 9.43 | 0.70 | 1.11 | 7 18.42% | 11 28.95 % | 15 39.47% | 3 7.89% | 0 | 0 | 33 | 3 |
| Bangalore Urban | 22 | 0.02 | 9.09 | - | - | 11 50.00% | 6 27.27 % | 5 22.73% | 0 | 0 | 0 | 22 | 0 |
| Belgaum | 89 | 0.06 | 13.89 | 0.22 | 0.22 | 20 22.47% | 22 24.72 % | 40 44.94% | 1 1.12% | 0 | 0 | 82 | 1 |
| Bellary | 29 | 0.20 | 5.85 | 0.15 | 0.15 | 8 27.59% | 11 37.93 % | 8 27.59% | 1 3.45% | 0 | 0 | 27 | 1 |
| Bidar | 39 | 1.00 | 13.90 | 2.19 | 5.29 | 7 17.95% | 9 23.08 % | 20 51.28% | 0 | 1 2.56 % | 1 2.56% | 36 | 2 |
| Bijapur | 67 | 0.44 | 10.01 | 0.05 | 1.29 | 15 22.39% | 19 28.36 % | 22 32.84% | 5 7.46% | 0 | 0 | 56 | 5 |
| Chamarajanagar | 21 | 1.00 | 8.95 | 0.26 | 11.18 | 2 9.52% | 6 28.57 % | 7 33.33% | 1 4.76% | 0 | 1 4.76% | 15 | 2 |
| Chikmagalur | 77 | 0.17 | 10.61 | 0.25 | 3.29 | 24 31.17% | 29 37.66 % | 15 19.48% | 2 2.60% | 1 1.30 % | 0 | 68 | 3 |

| | | | | | | | | | | | | | |
|--------------------|----|------|-------|------|-------|--------------|---------------|--------------|--------------|-------------|------------|----|----|
| Chitradurga | 34 | 0.10 | 11.55 | - | - | 8 23.53% | 5 14.71 % | 17 50.00% | 0 | 0 | 0 | 30 | 0 |
| Dakshin Kannada | 97 | 0.14 | 8.90 | 0.01 | 6.39 | 32 32.99% | 24 24.74 % | 13 13.40% | 16 16.49% | 7 7.22 % | 3 3.09% | 69 | 26 |
| Davanagere | 53 | 0.02 | 18.87 | 0.18 | 1.50 | 14 26.42% | 6 11.32 % | 25 47.17% | 3 5.66% | 0 | 0 | 45 | 3 |
| Dharwad | 21 | 0.18 | 7.38 | 8.42 | 8.42 | 9 42.86% | 4 19.05 % | 6 28.57% | 0 | 0 | 1 4.76% | 19 | 1 |
| Gadag | 18 | 1.00 | 21.96 | 1.35 | 1.35 | 3 16.67% | 3 16.67 % | 8 44.44% | 1 5.56% | 0 | 0 | 14 | 1 |
| Gulbarga | 83 | 0.16 | 20.72 | 1.00 | 15.50 | 20 24.10% | 24 28.92 % | 33 39.76% | 2 2.41% | 0 | 2 2.41% | 77 | 4 |
| Hassan | 80 | 0.08 | 16.82 | 0.14 | 2.33 | 24 30.00% | 21 26.25 % | 18 22.50% | 3 3.75% | 3 3.75% | 0 | 63 | 6 |
| Haveri | 27 | 0.80 | 17.02 | 1.14 | 1.70 | 2 7.41% | 4 14.81 % | 15 55.56% | 2 7.41% | 0 | 0 | 21 | 2 |
| Kodagu | 66 | 0.29 | 12.85 | 0.20 | 20.88 | 23 34.85% | 17 25.76 % | 14 21.21% | 8 12.12% | 1 1.52 % | 2 3.03% | 54 | 11 |
| Kolar | 36 | 0.31 | 12.50 | 0.85 | 1.28 | 8 22.22% | 7 19.44 % | 19 52.78% | 2 5.56% | 0 | 0 | 34 | 2 |
| Koppal | 30 | 0.25 | 7.45 | 0.25 | 6.54 | 6 20.00% | 7 23.33 % | 11 36.67% | 1 3.33% | 0 | 1 3.33% | 24 | 2 |
| Mandya | 48 | 0.10 | 14.91 | 0.44 | 4.75 | 12 25.00% | 9 18.75 % | 21 43.75% | 4 8.33% | 0 | 1 2.08% | 42 | 5 |

| | | | | | | | | | | | | | |
|-------------------|------|------|-------|------|-------|--------------|---------------|--------------|-------------|----|------------|------|-----|
| Mysore | 55 | 0.30 | 16.36 | 0.31 | 1.10 | 16 29.09% | 9 16.36 % | 22 40.00% | 3 5.45% | 0 | 0 | 47 | 3 |
| Raichur | 50 | 0.35 | 12.85 | 4.20 | 4.20 | 14 28.00% | 10 20.00 % | 25 50.00% | 0 | 0 | 1 2.00% | 49 | 1 |
| Shimoga | 80 | 0.02 | 20.35 | 0.03 | 6.27 | 20 25.00% | 19 23.75 % | 32 40.00% | 5 6.25% | 0 | 1 1.2% | 71 | 6 |
| Tumkur | 49 | 0.10 | 10.40 | 0.23 | 0.40 | 18 36.73% | 11 22.45 % | 15 30.61% | 2 4.08% | 0 | 0 | 44 | 2 |
| Udupi | 61 | 0.04 | 7.12 | 0.05 | 1.74 | 14 22.95% | 27 44.26 % | 12 19.67% | 8 13.11% | 0 | 0 | 53 | 8 |
| Uttara Kannada | 76 | 0.09 | 9.58 | 0.20 | 0.65 | 28 36.84% | 20 26.32 % | 26 34.21% | 2 2.63% | 0 | 0 | 74 | 2 |
| Total | 1372 | 1.00 | 5.85 | 0.00 | 20.88 | 372 | 346 | 473 | 76 | 13 | 14 | 1191 | 103 |

Table 3.7: District Wise - Fluctuation and Frequency Distribution From Different Ranges from One Period to Other

From Year: 2017/May - To Year: 2018/Jan

State : Karnataka

| District Name | No. of Wells | Range of Fluctuation (m) | | | | No. of Wells/Percentage Showing Fluctuation | | | | | | Total No. of Wells | |
|-----------------|--------------|--------------------------|-------|------|------|---|---------------|--------------|-------------|------------|------------|--------------------|------|
| | | Rise | | Fall | | Rise | | | Fall | | | Rise | Fall |
| | | Min | Max | Min | Max | 0 to 2 | 2 to 4 | >4 | 0 to 2 | 2 to 4 | >4 | | |
| Bagalkot | 28 | 0.09 | 8.65 | 0.11 | 5.81 | 8 28.57% | 6 21.43 % | 6 21.43% | 2 7.14% | 1 3.57% | 1 3.57% | 20 | 4 |
| Bangalore Rural | 33 | 0.01 | 17.55 | 0.78 | 0.78 | 13 39.39% | 8 24.24 % | 10 30.30% | 1 3.03% | 0 | 0 | 31 | 1 |
| Bangalore Urban | 21 | 0.19 | 7.80 | 0.28 | 1.61 | 13 61.90% | 3 14.29 % | 2 9.52% | 3 14.29% | 0 | 0 | 18 | 3 |
| Belgaum | 90 | 0.08 | 11.07 | 0.03 | 2.13 | 25 27.78% | 22 24.44 % | 27 30.00% | 7 7.78% | 1 1.11% | 0 | 74 | 8 |
| Bellary | 29 | 0.22 | 10.86 | 0.19 | 1.77 | 10 34.48% | 9 31.03 % | 3 10.34% | 4 13.79% | 0 | 0 | 22 | 4 |
| Bidar | 39 | 0.35 | 13.98 | 2.00 | 7.13 | 11 28.21% | 12 30.77 % | 13 33.33% | 1 2.56% | 0 | 2 5.13% | 36 | 3 |
| Bijapur | 67 | 0.25 | 9.81 | 0.01 | 1.71 | 20 29.85% | 19 28.36 % | 19 28.36% | 4 5.97% | 0 | 0 | 58 | 4 |
| Chamarajanagar | 21 | 0.03 | 6.60 | 1.62 | 1.90 | 5 23.81% | 4 19.05 % | 5 23.81% | 3 14.29% | 0 | 0 | 14 | 3 |
| Chikmagalur | 77 | 0.05 | 6.70 | 0.03 | 3.98 | 36 46.75% | 22 28.57 % | 4 5.19% | 5 6.49% | 1 1.30% | 0 | 62 | 6 |

| | | | | | | | | | | | | | |
|--------------------|----|------|-------|------|-------|--------------|---------------|--------------|--------------|-------------|------------|----|----|
| Chitradurga | 33 | 0.50 | 9.88 | 0.50 | 1.35 | 8 24.24% | 6 18.18 % | 9 27.27% | 2 6.06% | 0 | 0 | 23 | 2 |
| Dakshin Kannada | 92 | 0.05 | 4.47 | 0.07 | 4.81 | 45 48.91% | 16 17.39 % | 4 4.3% | 18 19.57% | 4 4.35 % | 2 2.1% | 65 | 24 |
| Davanagere | 52 | 0.23 | 17.65 | 1.30 | 4.16 | 16 30.77% | 12 23.08 % | 12 23.08% | 3 5.77% | 1 1.92 % | 1 1.92% | 40 | 5 |
| Dharwad | 24 | 0.03 | 7.18 | 0.15 | 6.97 | 9 37.50% | 5 20.83 % | 3 12.50% | 2 8.33% | 0 | 1 4.1% | 17 | 3 |
| Gadag | 19 | 0.05 | 20.31 | 1.35 | 1.35 | 5 26.32% | 3 15.79 % | 7 36.8% | 1 5.26% | 0 | 0 | 15 | 1 |
| Gulbarga | 81 | 0.05 | 19.01 | 0.11 | 18.48 | 31 38.27% | 17 20.99 % | 25 30.8% | 7 8.64% | 0 | 1 1.23% | 73 | 8 |
| Hassan | 81 | 0.03 | 14.85 | 0.01 | 4.17 | 29 35.80% | 17 20.99 % | 8 9.88% | 9 11.11% | 4 4.94 % | 1 1.23% | 54 | 14 |
| Haveri | 27 | 0.16 | 14.22 | 0.75 | 0.82 | 5 18.52% | 10 37.04 % | 6 22.22% | 2 7.41% | 0 | 0 | 21 | 2 |
| Kodagu | 68 | 0.07 | 5.78 | 0.02 | 3.90 | 37 54.41% | 9 13.24 % | 2 2.9% | 14 20.59% | 1 1.47 % | 0 | 48 | 15 |
| Kolar | 34 | 0.23 | 9.15 | 0.34 | 9.80 | 10 29.41% | 4 11.76 % | 15 44.12% | 3 8.82% | 0 | 2 5.88% | 29 | 5 |
| Koppal | 31 | 0.39 | 7.20 | 0.62 | 7.00 | 8 25.81% | 7 22.58 % | 7 22.58% | 2 6.45% | 0 | 1 3.23% | 22 | 3 |
| Mandya | 50 | 0.08 | 14.05 | 0.04 | 4.39 | 14 28.00% | 11 22.00 % | 16 32.00% | 8 16.00% | 0 | 1 2.00% | 41 | 9 |

| | | | | | | | | | | | | | |
|-------------------|------|------|-------|------|-------|--------------|---------------|--------------|--------------|-------------|----|------|-----|
| Mysore | 56 | 0.20 | 8.10 | 0.75 | 3.31 | 19 33.93% | 7 12.50 % | 6 10.71% | 5 8.93% | 2 3.57 % | 0 | 32 | 7 |
| Raichur | 50 | 0.30 | 12.10 | 0.09 | 1.50 | 14 28.00% | 9 18.00 % | 19 38.00% | 5 10.00% | 0 | 0 | 42 | 5 |
| Shimoga | 83 | 0.01 | 16.00 | 0.09 | 3.46 | 32 38.55% | 26 31.33 % | 11 13.29% | 10 12.05% | 1 1.20 % | 0 | 69 | 11 |
| Tumkur | 48 | 0.10 | 10.00 | - | - | 28 58.33% | 9 18.75 % | 8 16.67% | 0 | 0 | 0 | 45 | 0 |
| Udupi | 61 | 0.12 | 5.02 | 0.02 | 2.36 | 29 47.54% | 19 31.15 % | 6 9.84% | 6 9.84% | 1 1.64 % | 0 | 54 | 7 |
| Uttara Kannada | 78 | 0.01 | 7.40 | 0.05 | 2.70 | 38 48.72% | 24 30.77 % | 9 11.54% | 5 6.41% | 2 2.56 % | 0 | 71 | 7 |
| Total | 1373 | 0.50 | 4.47 | 0.00 | 18.48 | 518 | 316 | 262 | 132 | 19 | 13 | 1096 | 164 |

Table 3.8: District Wise - Fluctuation and Frequency Distribution From Different Ranges from One Period to Other

From Year: 2016/May - To Year: 2017/May

State : Karnataka

| District Name | No. of Wells | Range of Fluctuation (m) | | | | No. of Wells/Percentage Showing Fluctuation | | | | | | Total No. of Wells | |
|-----------------|--------------|--------------------------|-------|------|-------|---|-------------|-------------|--------------|-------------|-------------|--------------------|------|
| | | Rise | | Fall | | Rise | | | Fall | | | Rise | Fall |
| | | Min | Max | Min | Max | 0 to 2 | 2 to 4 | >4 | 0 to 2 | 2 to 4 | >4 | | |
| Bagalkot | 27 | 0.22 | 10.35 | 0.06 | 4.74 | 6 22.22% | 1 3.70% | 3 11.11% | 10 37.04% | 2 7.41% | 1 3.70% | 10 | 13 |
| Bangalore Rural | 36 | 0.27 | 6.47 | 0.46 | 16.52 | 3 8.33% | 0 | 1 2.78% | 19 52.78% | 5 13.89% | 6 16.67% | 4 | 30 |
| Bangalore Urban | 21 | 0.32 | 1.89 | 0.03 | 5.81 | 3 14.29% | 0 | 0 | 13 61.90% | 3 14.29% | 2 9.52% | 3 | 18 |
| Belgaum | 90 | 0.06 | 6.45 | 0.01 | 12.13 | 36 40.00% | 7 7.78% | 6 6.67% | 18 20.00% | 4 4.44% | 2 2.22% | 49 | 24 |
| Bellary | 31 | 0.57 | 3.22 | 0.05 | 4.95 | 4 12.90% | 1 3.23% | 0 | 14 45.16% | 8 25.81% | 3 9.68% | 5 | 25 |
| Bidar | 38 | 0.41 | 15.48 | - | - | 14 36.84% | 7 18.42% | 8 21.05% | 0 | 0 | 0 | 29 | 0 |
| Bijapur | 65 | 0.03 | 7.32 | 0.10 | 8.73 | 15 23.08% | 5 7.69% | 4 6.15% | 23 35.38% | 5 7.69% | 3 4.62% | 24 | 31 |
| Chamarajanagar | 23 | 0.61 | 2.60 | 0.05 | 8.75 | 3 13.04% | 3 13.04% | 0 | 8 34.78% | 5 21.74% | 2 8.70% | 6 | 15 |
| Chikmagalur | 74 | 0.02 | 5.44 | 0.06 | 10.05 | 13 17.57% | 3 4.05% | 1 1.35% | 32 43.24% | 6 8.11% | 4 5.41% | 17 | 42 |

| | | | | | | | | | | | | | |
|--------------------|----|------|-------|------|-------|--------------|---------------|--------------|--------------|--------------|--------------|----|----|
| Chitradurga | 34 | 0.85 | 1.65 | 0.30 | 10.70 | 2 5.88% | 0 | 0 | 8 23.53% | 5 14.71% | 10 29.4% | 2 | 23 |
| Dakshin Kannada | 98 | 0.02 | 8.77 | 0.02 | 7.52 | 35 35.71% | 10 10.20 % | 6 6.12% | 32 32.65% | 7 7.14 % | 5 5.10% | 51 | 44 |
| Davanagere | 53 | 0.82 | 2.45 | 0.20 | 15.00 | 1 1.89% | 1 1.89 % | 0 | 23 43.40% | 11 20.75% | 15 28.30% | 2 | 49 |
| Dharwad | 22 | 0.23 | 5.34 | 0.25 | 7.27 | 3 13.64% | 3 13.64 % | 3 13.64% | 8 36.36% | 1 4.55 % | 2 9.09% | 9 | 11 |
| Gadag | 20 | 0.20 | 13.45 | 0.10 | 6.29 | 3 15.00% | 1 5.00 % | 1 5.00% | 3 15.00% | 3 15.00% | 4 20.00% | 5 | 10 |
| Gulbarga | 78 | 0.04 | 15.50 | 0.02 | 5.25 | 24 30.77% | 13 16.67 % | 18 23.08% | 10 12.82% | 2 2.56 % | 1 1.28% | 55 | 13 |
| Hassan | 74 | 0.05 | 6.19 | 0.04 | 7.37 | 12 16.22% | 3 4.05 % | 2 2.70% | 35 47.30% | 8 10.81% | 5 6.76% | 17 | 48 |
| Haveri | 30 | 0.20 | 3.90 | 0.10 | 5.47 | 6 20.00% | 2 6.67 % | 0 | 5 16.67% | 4 13.33% | 4 13.33% | 8 | 13 |
| Kodagu | 66 | 0.10 | 5.95 | 0.02 | 12.60 | 13 19.70% | 5 7.58 % | 2 3.03% | 35 53.03% | 2 3.03 % | 4 6.06% | 20 | 41 |
| Kolar | 34 | 0.03 | 1.14 | 0.10 | 7.92 | 8 23.53% | 0 | 0 | 12 35.29% | 7 20.59% | 6 17.6% | 8 | 25 |
| Koppal | 33 | 0.83 | 9.10 | 0.05 | 9.55 | 1 3.03% | 1 3.03 % | 1 3.03% | 10 30.30% | 5 15.15% | 5 15.1% | 3 | 20 |
| Mandya | 47 | 0.03 | 11.19 | 0.52 | 7.77 | 8 17.02% | 3 6.38 % | 4 8.50% | 12 25.53% | 10 21.28% | 3 6.38% | 15 | 25 |

Karnataka / Mysore / HEGGADADEVANKOTE

| | | | | | | | | | | | | | |
|-------------------|------|------|-------|------|-------|--------------|-------------|------------|--------------|-------------|--------------|-----|-----|
| Mysore | 57 | 0.10 | 10.75 | 0.10 | 6.87 | 13 22.81% | 5 8.77 % | 3 5.26% | 12 21.05% | 6 10.53% | 4 7.02% | 21 | 22 |
| Raichur | 48 | 0.20 | 4.10 | 0.10 | 10.50 | 11 22.92% | 3 6.25 % | 1 2.08% | 17 35.42% | 9 18.75% | 4 8.33% | 15 | 30 |
| Shimoga | 85 | 0.02 | 7.34 | 0.04 | 16.87 | 20 23.53% | 2 2.35 % | 3 3.53% | 46 54.12% | 2 2.35% | 6 7.06% | 25 | 54 |
| Tumkur | 46 | 0.05 | 5.92 | 0.11 | 10.80 | 4 8.70% | 0 | 2 4.35% | 22 47.83% | 5 10.87% | 10 21.74% | 6 | 37 |
| Udupi | 59 | 0.02 | 8.02 | 0.07 | 3.47 | 23 38.98% | 3 5.08 % | 2 3.39% | 27 45.76% | 3 5.08% | 0 | 28 | 30 |
| Uttara Kannada | 79 | 0.02 | 11.28 | 0.02 | 5.75 | 30 37.97% | 2 2.53 % | 1 1.27% | 37 46.84% | 3 3.80% | 2 2.53% | 33 | 42 |
| Total | 1368 | 0.85 | 1.14 | 0.00 | 16.87 | 314 | 84 | 72 | 491 | 131 | 113 | 470 | 735 |

Table 3.9: District Wise - Fluctuation and Frequency Distribution From Different Ranges from One Period to Other

From Year: 2016/Aug - To Year: 2017/Aug

State : Karnataka

| District Name | No. of Wells | Range of Fluctuation (m) | | | | No. of Wells/Percentage Showing Fluctuation | | | | | | Total No. of Wells | |
|-----------------|--------------|--------------------------|------|------|-------|---|--------------|------------|--------------|--------------|-------------|--------------------|------|
| | | Rise | | Fall | | Rise | | | Fall | | | Rise | Fall |
| | | Min | Max | Min | Max | 0 to 2 | 2 to 4 | >4 | 0 to 2 | 2 to 4 | >4 | | |
| Bagalkot | 29 | 0.39 | 2.22 | 0.04 | 6.79 | 3 10.34% | 1 3.45 % | 0 | 13 44.83% | 7 24.14% | 2 6.90% | 4 | 22 |
| Bangalore Rural | 34 | 0.01 | 2.87 | 0.20 | 16.75 | 4 11.76% | 1 2.94 % | 0 | 20 58.82% | 2 5.88 % | 7 20.5% | 5 | 29 |
| Bangalore Urban | 21 | 0.04 | 5.75 | 0.33 | 7.72 | 9 42.86% | 1 4.76 % | 1 4.76% | 8 38.10% | 1 4.76 % | 1 4.76% | 11 | 10 |
| Belgaum | 89 | 0.08 | 2.55 | 0.01 | 9.05 | 7 7.87% | 3 3.37 % | 0 | 39 43.82% | 17 19.10% | 16 17.9% | 10 | 72 |
| Bellary | 29 | 2.65 | 3.63 | 0.10 | 8.70 | 0 | 3 10.34 % | 0 | 13 44.83% | 7 24.14% | 5 17.24% | 3 | 25 |
| Bidar | 36 | 0.05 | 5.34 | 0.08 | 5.40 | 6 16.67% | 0 | 1 2.78% | 17 47.22% | 8 22.22% | 3 8.33% | 7 | 28 |
| Bijapur | 64 | 0.08 | 4.93 | 0.04 | 7.50 | 13 20.31% | 4 6.25 % | 1 1.56% | 24 37.50% | 9 14.06% | 6 9.38% | 18 | 39 |
| Chamarajanagar | 24 | 0.09 | 3.51 | 0.07 | 5.05 | 8 33.33% | 1 4.17 % | 0 | 4 16.67% | 3 12.50% | 2 8.33% | 9 | 9 |
| Chikmagalur | 75 | 0.03 | 2.51 | 0.01 | 7.75 | 39 52.00% | 3 4.00 % | 0 | 16 21.33% | 4 5.33 % | 9 12.00% | 42 | 29 |

| | | | | | | | | | | | | | |
|--------------------|----|------|-------|------|-------|--------------|---------------|-------------|--------------|--------------|--------------|----|----|
| Chitradurga | 32 | 1.55 | 1.55 | 0.33 | 9.80 | 1 3.13% | 0 | 0 | 5 15.63% | 9 28.13% | 11 34.38% | 1 | 25 |
| Dakshin Kannada | 97 | 0.20 | 7.30 | 0.09 | 6.61 | 47 48.45% | 12 12.37 % | 5 5.1% | 13 13.40% | 13 13.40% | 6 6.1% | 64 | 32 |
| Davanagere | 53 | 0.28 | 1.79 | 0.04 | 16.90 | 3 5.66% | 0 | 0 | 16 30.19% | 9 16.98% | 22 41.51% | 3 | 47 |
| Dharwad | 23 | 0.54 | 4.82 | 0.25 | 11.02 | 4 17.39% | 1 4.35 % | 1 4.3% | 7 30.43% | 2 8.70 % | 7 30.4% | 6 | 16 |
| Gadag | 19 | 0.15 | 22.54 | 0.35 | 5.30 | 2 10.53% | 3 15.79 % | 2 10.53% | 5 26.32% | 3 15.79% | 2 10.5% | 7 | 10 |
| Gulbarga | 70 | 0.13 | 7.91 | 0.02 | 8.22 | 9 12.86% | 3 4.29 % | 3 4.29% | 35 50.00% | 10 14.29% | 6 8.5% | 15 | 51 |
| Hassan | 79 | 0.03 | 3.33 | 0.02 | 9.24 | 25 31.65% | 2 2.53 % | 0 | 21 26.58% | 13 16.46% | 8 10.1% | 27 | 42 |
| Haveri | 24 | 0.25 | 10.62 | 0.03 | 13.47 | 3 12.50% | 2 8.33 % | 1 4.17% | 4 16.67% | 5 20.83% | 7 29.1% | 6 | 16 |
| Kodagu | 66 | 0.05 | 7.55 | 0.10 | 13.14 | 35 53.03% | 7 10.61 % | 6 9.09% | 15 22.73% | 1 1.52 % | 2 3.03% | 48 | 18 |
| Kolar | 35 | 0.04 | 2.53 | 0.03 | 5.44 | 2 5.71% | 1 2.86 % | 0 | 17 48.57% | 10 28.57% | 4 11.4% | 3 | 31 |
| Koppal | 32 | 0.10 | 9.02 | 0.05 | 6.01 | 5 15.63% | 1 3.13 % | 1 3.13% | 18 56.25% | 3 9.38 % | 4 12.5% | 7 | 25 |
| Mandya | 46 | 0.01 | 6.12 | 0.12 | 9.10 | 15 32.61% | 3 6.52 % | 2 4.3% | 7 15.22% | 7 15.22% | 9 19.5% | 20 | 23 |

| | | | | | | | | | | | | | |
|-------------------|------|------|-------|------|-------|--------------|--------------|------------|--------------|--------------|--------------|-----|-----|
| Mysore | 55 | 0.05 | 7.75 | 0.07 | 4.15 | 16 29.09% | 2 3.64 % | 4 7.27% | 17 30.91% | 7 12.73% | 1 1.82% | 22 | 25 |
| Raichur | 47 | 0.02 | 3.79 | 0.40 | 17.30 | 9 19.15% | 5 10.64 % | 0 | 17 36.17% | 9 19.15% | 5 10.64% | 14 | 31 |
| Shimoga | 79 | 0.05 | 12.70 | 0.05 | 15.80 | 20 25.32% | 2 2.53 % | 1 1.27% | 46 58.23% | 6 7.59 % | 3 3.80% | 23 | 55 |
| Tumkur | 48 | 0.10 | 0.10 | 0.01 | 10.35 | 1 2.08% | 0 | 0 | 15 31.25% | 12 25.00% | 17 35.42% | 1 | 44 |
| Udupi | 59 | 0.05 | 4.37 | 0.02 | 7.92 | 23 38.98% | 5 8.47 % | 1 1.69% | 18 30.51% | 6 10.17% | 6 10.1% | 29 | 30 |
| Uttara Kannada | 75 | 0.05 | 6.40 | 0.05 | 3.00 | 27 36.00% | 2 2.67 % | 1 1.33% | 38 50.67% | 3 4.00 % | 0 | 30 | 41 |
| Total | 1340 | 2.65 | 0.10 | 0.01 | 17.30 | 336 | 68 | 31 | 468 | 186 | 171 | 435 | 825 |

Table 3.10: District Wise - Fluctuation and Frequency Distribution From Different Ranges from One Period to Other

From Year: 2016/Nov - To Year: 2017/Nov

State : Karnataka

| District Name | No. of Wells | Range of Fluctuation (m) | | | | No. of Wells/Percentage Showing Fluctuation | | | | | | Total No. of Wells | |
|-----------------|--------------|--------------------------|-------|------|-------|---|---------------|--------------|--------------|-------------|------------|--------------------|------|
| | | Rise | | Fall | | Rise | | | Fall | | | Rise | Fall |
| | | Min | Max | Min | Max | 0 to 2 | 2 to 4 | >4 | 0 to 2 | 2 to 4 | >4 | | |
| Bagalkot | 26 | 0.10 | 7.50 | 0.05 | 0.40 | 13 50.00% | 4 15.38 % | 3 11.54% | 4 15.38% | 0 | 0 | 20 | 4 |
| Bangalore Rural | 36 | 0.30 | 8.33 | 1.00 | 15.37 | 11 30.56% | 9 25.00 % | 11 30.56% | 1 2.78% | 1 2.78 % | 2 5.56% | 31 | 4 |
| Bangalore Urban | 20 | 0.16 | 7.16 | 0.37 | 0.37 | 12 60.00% | 3 15.00 % | 4 20.00% | 1 5.00% | 0 | 0 | 19 | 1 |
| Belgaum | 88 | 0.05 | 11.10 | 0.02 | 2.43 | 44 50.00% | 15 17.05 % | 7 7.95% | 16 18.18% | 1 1.14 % | 0 | 66 | 17 |
| Bellary | 29 | 0.10 | 5.60 | 0.30 | 3.75 | 12 41.38% | 6 20.69 % | 1 3.4% | 8 27.59% | 1 3.45 % | 0 | 19 | 9 |
| Bidar | 38 | 0.03 | 6.55 | 0.03 | 5.72 | 10 26.32% | 2 5.26 % | 1 2.63% | 23 60.53% | 1 2.63 % | 1 2.63% | 13 | 25 |
| Bijapur | 67 | 0.08 | 9.05 | 0.15 | 3.50 | 25 37.31% | 12 17.91 % | 6 8.96% | 16 23.88% | 2 2.99 % | 0 | 43 | 18 |
| Chamarajanagar | 21 | 0.25 | 8.48 | 2.99 | 8.18 | 5 23.81% | 3 14.29 % | 8 38.10% | 0 | 1 4.76 % | 1 4.76% | 16 | 2 |
| Chikmagalur | 77 | 0.02 | 5.27 | 0.01 | 5.92 | 45 58.44% | 3 3.90 % | 3 3.90% | 19 24.68% | 2 2.60 % | 1 1.30% | 51 | 22 |

| | | | | | | | | | | | | | |
|--------------------|----|------|-------|------|-------|--------------|---------------|--------------|--------------|-------------|------------|----|----|
| Chitradurga | 34 | 0.15 | 10.40 | 0.05 | 7.06 | 15 44.12% | 4 11.76 % | 8 23.53% | 2 5.88% | 1 2.94 % | 2 5.88% | 27 | 5 |
| Dakshin Kannada | 99 | 0.01 | 6.42 | 0.02 | 8.56 | 40 40.40% | 6 6.06 % | 1 1.01% | 35 35.35% | 6 6.06 % | 9 9.09% | 47 | 50 |
| Davanagere | 53 | 0.25 | 10.25 | 0.05 | 6.80 | 15 28.30% | 6 11.32 % | 5 9.43% | 15 28.30% | 5 9.43 % | 4 7.55% | 26 | 24 |
| Dharwad | 21 | 0.05 | 5.40 | 0.05 | 5.90 | 12 57.14% | 2 9.52 % | 1 4.76% | 4 19.05% | 1 4.76 % | 1 4.76% | 15 | 6 |
| Gadag | 21 | 0.25 | 6.20 | 0.57 | 7.95 | 9 42.86% | 2 9.52 % | 2 9.52% | 2 9.52% | 1 4.76 % | 1 4.76% | 13 | 4 |
| Gulbarga | 78 | 0.05 | 10.03 | 0.05 | 17.85 | 41 52.56% | 3 3.85 % | 1 1.28% | 24 30.77% | 2 2.56 % | 3 3.85% | 45 | 29 |
| Hassan | 79 | 0.04 | 16.82 | 0.03 | 5.36 | 37 46.84% | 14 17.72 % | 8 10.13% | 11 13.92% | 2 2.53 % | 1 1.27% | 59 | 14 |
| Haveri | 26 | 0.37 | 7.60 | 0.15 | 2.74 | 7 26.92% | 6 23.08 % | 3 11.54% | 6 23.08% | 1 3.85 % | 0 | 16 | 7 |
| Kodagu | 65 | 0.02 | 10.55 | 0.05 | 16.08 | 39 60.00% | 6 9.23 % | 6 9.23% | 7 10.77% | 4 6.15 % | 3 4.62% | 51 | 14 |
| Kolar | 35 | 0.15 | 7.74 | 1.91 | 2.79 | 17 48.57% | 8 22.86 % | 8 22.86% | 1 2.86% | 1 2.86 % | 0 | 33 | 2 |
| Koppal | 31 | 0.10 | 7.40 | 0.02 | 3.20 | 15 48.39% | 1 3.23 % | 3 9.68% | 7 22.58% | 1 3.23 % | 0 | 19 | 8 |
| Mandya | 46 | 0.02 | 8.90 | 0.04 | 8.02 | 16 34.78% | 12 26.09 % | 13 28.26% | 4 8.70% | 0 | 1 2.17% | 41 | 5 |

Karnataka / Mysore / HEGGADADEVANKOTE

| | | | | | | | | | | | | | |
|-------------------|------|------|-------|------|-------|--------------|---------------|--------------|--------------|-------------|------------|-----|-----|
| Mysore | 54 | 0.15 | 16.36 | 0.05 | 2.20 | 13 24.07% | 17 31.48 % | 13 24.07% | 5 9.26% | 1 1.85 % | 0 | 43 | 6 |
| Raichur | 50 | 0.05 | 12.85 | 0.02 | 15.70 | 22 44.00% | 11 22.00 % | 7 14.00% | 8 16.00% | 0 | 1 2.00% | 40 | 9 |
| Shimoga | 78 | 0.03 | 8.96 | 0.01 | 13.19 | 47 60.26% | 8 10.26 % | 2 2.50% | 17 21.79% | 2 2.56 % | 1 1.28% | 57 | 20 |
| Tumkur | 48 | 0.25 | 7.38 | 0.32 | 5.17 | 26 54.17% | 9 18.75 % | 3 6.25% | 5 10.42% | 0 | 2 4.17% | 38 | 7 |
| Udupi | 61 | 0.01 | 3.96 | 0.02 | 7.51 | 32 52.46% | 4 6.56 % | 0 | 21 34.43% | 1 1.64 % | 2 3.28% | 36 | 24 |
| Uttara Kannada | 76 | 0.05 | 6.71 | 0.02 | 10.40 | 28 36.84% | 3 3.95 % | 1 1.32% | 38 50.00% | 3 3.95 % | 2 2.63% | 32 | 43 |
| Total | 1357 | 0.37 | 3.96 | 0.01 | 17.85 | 608 | 179 | 129 | 300 | 41 | 38 | 916 | 379 |

Table 3.11: District Wise - Fluctuation and Frequency Distribution From Different Ranges from One Period to Other

From Year: 2017/Jan - To Year: 2018/Jan

State : Karnataka

| District Name | No. of Wells | Range of Fluctuation (m) | | | | No. of Wells/Percentage Showing Fluctuation | | | | | | Total No. of Wells | |
|-----------------|--------------|--------------------------|-------|------|------|---|---------------|--------------|--------------|-------------|------------|--------------------|------|
| | | Rise | | Fall | | Rise | | | Fall | | | Rise | Fall |
| | | Min | Max | Min | Max | 0 to 2 | 2 to 4 | >4 | 0 to 2 | 2 to 4 | >4 | | |
| Bagalkot | 26 | 0.05 | 5.89 | 0.03 | 7.49 | 10 38.46% | 5 19.23 % | 2 7.69% | 4 15.38% | 1 3.85 % | 1 3.85% | 17 | 6 |
| Bangalore Rural | 31 | 0.05 | 8.10 | 1.02 | 1.02 | 14 45.16% | 10 32.26 % | 5 16.13% | 1 3.23% | 0 | 0 | 29 | 1 |
| Bangalore Urban | 22 | 0.04 | 7.51 | 0.54 | 2.50 | 14 63.64% | 4 18.18 % | 1 4.53% | 2 9.09% | 1 4.55 % | 0 | 19 | 3 |
| Belgaum | 89 | 0.05 | 10.62 | 0.04 | 5.29 | 46 51.69% | 5 5.62 % | 14 15.73% | 14 15.73% | 3 3.37 % | 1 1.12% | 65 | 18 |
| Bellary | 29 | 0.26 | 4.19 | 0.11 | 5.65 | 15 51.72% | 4 13.79 % | 1 3.45% | 6 20.69% | 0 | 1 3.45% | 20 | 7 |
| Bidar | 39 | 0.05 | 11.40 | 0.05 | 9.73 | 12 30.77% | 1 2.56 % | 4 10.26% | 15 38.46% | 4 10.26% | 2 5.13% | 17 | 21 |
| Bijapur | 67 | 0.01 | 9.81 | 0.02 | 2.51 | 25 37.31% | 10 14.93 % | 13 19.40% | 13 19.40% | 1 1.49 % | 0 | 48 | 14 |
| Chamarajanagar | 20 | 0.16 | 9.28 | 0.06 | 2.66 | 3 15.00% | 5 25.00 % | 5 25.00% | 2 10.00% | 1 5.00 % | 0 | 13 | 3 |
| Chikmagalur | 77 | 0.08 | 4.49 | 0.01 | 4.68 | 45 58.44% | 3 3.90 % | 1 1.30% | 18 23.38% | 1 1.30 % | 1 1.30% | 49 | 20 |

| | | | | | | | | | | | | | |
|--------------------|----|------|-------|------|-------|--------------|---------------|-------------|--------------|-------------|------------|----|----|
| Chitradurga | 33 | 0.33 | 8.82 | 0.20 | 4.40 | 7 21.21% | 4 12.12 % | 7 21.21% | 6 18.18% | 0 | 1 3.03% | 18 | 7 |
| Dakshin Kannada | 93 | 0.03 | 8.20 | 0.07 | 6.20 | 64 68.82% | 1 1.08 % | 2 2.1% | 19 20.43% | 3 3.23 % | 1 1.0% | 67 | 23 |
| Davanagere | 53 | 0.03 | 7.50 | 0.05 | 6.05 | 12 22.64% | 7 13.21 % | 3 5.6% | 20 37.74% | 6 11.32% | 2 3.7% | 22 | 28 |
| Dharwad | 25 | 0.22 | 8.05 | 0.25 | 7.76 | 12 48.00% | 6 24.00 % | 3 12.00% | 2 8.00% | 0 | 1 4.00% | 21 | 3 |
| Gadag | 23 | 0.05 | 5.33 | 1.50 | 1.50 | 6 26.09% | 4 17.39 % | 6 26.09% | 1 4.35% | 0 | 0 | 16 | 1 |
| Gulbarga | 74 | 0.05 | 11.30 | 0.03 | 17.16 | 26 35.14% | 5 6.76 % | 3 4.0% | 37 50.00% | 1 1.35 % | 2 2.7% | 34 | 40 |
| Hassan | 79 | 0.11 | 14.85 | 0.06 | 5.38 | 40 50.63% | 13 16.46 % | 4 5.0% | 9 11.39% | 1 1.27 % | 2 2.53% | 57 | 12 |
| Haveri | 26 | 0.06 | 12.93 | 0.08 | 4.70 | 11 42.31% | 6 23.08 % | 3 11.54% | 2 7.69% | 0 | 1 3.8% | 20 | 3 |
| Kodagu | 66 | 0.03 | 8.51 | 0.01 | 12.05 | 27 40.91% | 6 9.09 % | 1 1.52% | 25 37.88% | 3 4.55 % | 3 4.5% | 34 | 31 |
| Kolar | 33 | 0.06 | 5.63 | 0.05 | 9.58 | 12 36.36% | 10 30.30 % | 6 18.18% | 2 6.06% | 1 3.03 % | 2 6.0% | 28 | 5 |
| Koppal | 31 | 0.04 | 5.25 | 0.05 | 0.80 | 16 51.61% | 3 9.68 % | 2 6.4% | 4 12.90% | 0 | 0 | 21 | 4 |
| Mandya | 47 | 0.02 | 7.72 | 0.31 | 1.66 | 19 40.43% | 9 19.15 % | 13 27.6% | 4 8.51% | 0 | 0 | 41 | 4 |

Karnataka / Mysore / HEGGADADEVANKOTE

| | | | | | | | | | | | | | |
|-------------------|------|------|-------|------|-------|--------------|--------------|--------------|--------------|-------------|------------|-----|-----|
| Mysore | 54 | 0.47 | 8.10 | 0.09 | 8.31 | 14 25.93% | 7 12.96 % | 5 9.26% | 10 18.52% | 3 5.56 % | 4 7.41% | 26 | 17 |
| Raichur | 50 | 0.04 | 12.10 | 0.27 | 2.40 | 22 44.00% | 4 8.00 % | 10 20.00% | 9 18.00% | 1 2.00 % | 0 | 36 | 10 |
| Shimoga | 82 | 0.05 | 8.30 | 0.05 | 2.42 | 45 54.88% | 7 8.54 % | 5 6.10% | 19 23.17% | 2 2.44 % | 0 | 57 | 21 |
| Tumkur | 46 | 0.05 | 7.40 | 0.47 | 5.22 | 30 65.22% | 5 10.87 % | 4 8.70% | 2 4.35% | 2 4.35 % | 1 2.17% | 39 | 5 |
| Udupi | 60 | 0.05 | 7.80 | 0.03 | 5.65 | 38 63.33% | 6 10.00 % | 2 3.33% | 11 18.33% | 1 1.67 % | 1 1.67% | 46 | 13 |
| Uttara Kannada | 78 | 0.05 | 2.50 | 0.05 | 1.68 | 49 62.82% | 3 3.85 % | 0 | 23 29.49% | 0 | 0 | 52 | 23 |
| Total | 1353 | 0.47 | 2.50 | 0.01 | 17.16 | 634 | 153 | 125 | 280 | 36 | 27 | 912 | 343 |

Table 3.12: District Wise - Fluctuation of Water Level with Mean and Selected Period

10 Years Mean (2007 May - 2016 May) - 2017/May

State : Karnataka

| District Name | No. of Wells | Range of Fluctuation | | | | No. of Wells/Percentage Showing Fluctuation | | | | | | Total No. of Wells | |
|-----------------|--------------|----------------------|-------|----------|-------|---|--------------|-------------|---------------|---------------|--------------|--------------------|------|
| | | Rise (m) | | Fall (m) | | Rise (m) | | | Fall (m) | | | Rise | Fall |
| | | Min | Max | Min | Max | 0 to 2 | 2 to 4 | >4 | 0 to 2 | 2 to 4 | >4 | | |
| Bagalkot | 29 | 0.03 | 0.71 | 0.12 | 10.70 | 7 24.14 % | 0 | 0 | 11 37.93 % | 8 27.59 % | 2 6.90 % | 7 | 21 |
| Bangalore Rural | 40 | 0.05 | 5.72 | 0.14 | 16.30 | 8 20.00 % | 5 12.50 % | 2 5.00 % | 11 27.50 % | 8 20.00 % | 6 15.00 % | 15 | 25 |
| Bangalore Urban | 22 | 0.34 | 4.42 | 0.01 | 10.16 | 6 27.27 % | 0 | 1 4.55 % | 11 50.00 % | 2 9.09 % | 2 9.09 % | 7 | 15 |
| Belgaum | 90 | 0.01 | 5.12 | 0.00 | 8.18 | 21 23.33 % | 2 2.22 % | 1 1.11 % | 48 53.33 % | 11 12.22 % | 5 5.56 % | 24 | 64 |
| Bellary | 33 | 0.04 | 0.60 | 0.02 | 7.31 | 3 9.09 % | 0 | 0 | 19 57.58 % | 5 15.15 % | 6 18.18 % | 3 | 30 |
| Bidar | 40 | 0.14 | 12.62 | 0.06 | 11.35 | 21 52.50 % | 4 10.00 % | 3 7.50 % | 10 25.00 % | 1 2.50 % | 1 2.50 % | 28 | 12 |
| Bijapur | 68 | - | 4.50 | 0.07 | 7.78 | 11 16.18 % | 5 7.35 % | 1 1.47 % | 38 55.88 % | 10 14.71 % | 3 4.41 % | 17 | 51 |
| Chamarajanagar | 24 | 0.15 | 4.55 | 0.30 | 5.20 | 8 33.33 % | 0 | 1 4.17 % | 5 20.83 % | 7 29.17 % | 3 12.50 % | 9 | 15 |

| | | | | | | | | | | | | | |
|--------------------|----|------|-------|------|-------|---------------|--------------|-------------|---------------|---------------|---------------|----|----|
| Chikmagalur | 78 | 0.05 | 2.48 | 0.01 | 9.16 | 11 14.10 % | 1 1.28 % | 0 | 46 58.97 % | 13 16.67 % | 5 6.41 % | 12 | 64 |
| Chitradurga | 34 | 0.36 | 0.36 | 0.31 | 10.70 | 1 2.94 % | 0 | 0 | 16 47.06 % | 5 14.71 % | 11 32.35 % | 1 | 32 |
| Dakshin Kannada | 98 | 0.01 | 6.39 | 0.02 | 4.45 | 32 32.65 % | 5 5.10 % | 4 4.08 % | 45 45.92 % | 9 9.18 % | 3 3.06 % | 41 | 57 |
| Davanagere | 56 | 0.12 | 0.75 | 0.10 | 16.06 | 3 5.36 % | 0 | 0 | 18 32.14 % | 12 21.43 % | 23 41.07 % | 3 | 53 |
| Dharwad | 23 | 0.50 | 5.34 | 0.09 | 5.62 | 4 17.39 % | 1 4.35 % | 1 4.35 % | 9 39.13 % | 5 21.74 % | 3 13.04 % | 6 | 17 |
| Gadag | 20 | 0.74 | 1.11 | 0.22 | 16.78 | 2 10.00 % | 0 | 0 | 8 40.00 % | 3 15.00 % | 6 30.00 % | 2 | 17 |
| Gulbarga | 81 | 0.07 | 6.51 | 0.06 | 11.44 | 26 32.10 % | 9 11.11 % | 7 8.64 % | 25 30.86 % | 7 8.64 % | 7 8.64 % | 42 | 39 |
| Hassan | 82 | - | 10.66 | 0.09 | 7.65 | 15 18.29 % | 3 3.66 % | 3 3.66 % | 27 32.93 % | 19 23.17 % | 13 15.85 % | 21 | 59 |
| Haveri | 31 | 0.01 | 4.49 | 0.09 | 13.54 | 5 16.13 % | 3 9.68 % | 1 3.23 % | 9 29.03 % | 5 16.13 % | 7 22.58 % | 9 | 21 |
| Kodagu | 69 | 0.05 | 10.88 | 0.09 | 16.55 | 15 21.74 % | 5 7.25 % | 2 2.90 % | 38 55.07 % | 6 8.70 % | 3 4.35 % | 22 | 47 |

| | | | | | | | | | | | | | |
|-------------------|------|------|------|------|-------|---------------|--------------|-------------|---------------|---------------|---------------|-----|-----|
| Kolar | 36 | 0.06 | 3.35 | 0.32 | 4.41 | 9 25.00 % | 5 13.89 % | 0 | 14 38.89 % | 7 19.44 % | 1 2.78 % | 14 | 22 |
| Koppal | 33 | 0.28 | 7.37 | 0.06 | 6.75 | 7 21.21 % | 0 | 1 3.03 % | 9 27.27 % | 8 24.24 % | 7 21.21 % | 8 | 24 |
| Mandya | 50 | 0.27 | 6.23 | 0.09 | 15.05 | 8 16.00 % | 4 8.00 % | 1 2.00 % | 15 30.00 % | 12 24.00 % | 10 20.00 % | 13 | 37 |
| Mysore | 58 | 0.04 | 4.88 | 0.04 | 11.39 | 12 20.69 % | 6 10.34 % | 2 3.45 % | 15 25.86 % | 14 24.14 % | 8 13.79 % | 20 | 37 |
| Raichur | 51 | 0.46 | 5.23 | 0.04 | 7.06 | 7 13.73 % | 2 3.92 % | 1 1.96 % | 19 37.25 % | 15 29.41 % | 6 11.76 % | 10 | 40 |
| Shimoga | 86 | 0.01 | 5.47 | 0.13 | 16.87 | 15 17.44 % | 3 3.49 % | 3 3.49 % | 45 52.33 % | 9 10.47 % | 11 12.79 % | 21 | 65 |
| Tumkur | 51 | 0.09 | 5.73 | 0.14 | 7.87 | 8 15.69 % | 2 3.92 % | 3 5.88 % | 20 39.22 % | 9 17.65 % | 8 15.69 % | 13 | 37 |
| Udupi | 62 | 0.05 | 4.84 | 0.03 | 2.62 | 20 32.26 % | 1 1.61 % | 1 1.61 % | 37 59.68 % | 3 4.84 % | 0 | 22 | 40 |
| Uttara Kannada | 81 | 0.04 | 6.68 | 0.05 | 6.33 | 26 32.10 % | 0 | 1 1.23 % | 44 54.32 % | 7 8.64 % | 3 3.70 % | 27 | 54 |
| Total | 1426 | 0.36 | 0.74 | 0.00 | 16.87 | 311 | 66 | 40 | 612 | 220 | 163 | 417 | 995 |

Table 3.13: District Wise - Fluctuation of Water Level with Mean and Selected Period

10 Years Mean (2007 Aug - 2016 Aug) - 2017/Aug

State : Karnataka

| District Name | No. of Wells | Range of Fluctuation | | | | No. of Wells/Percentage Showing Fluctuation | | | | | | Total No. of Wells | |
|-----------------|--------------|----------------------|------|----------|-------|---|--------------|-------------|---------------|---------------|---------------|--------------------|------|
| | | Rise (m) | | Fall (m) | | Rise (m) | | | Fall (m) | | | Rise | Fall |
| | | Min | Max | Min | Max | 0 to 2 | 2 to 4 | >4 | 0 to 2 | 2 to 4 | >4 | | |
| Bagalkot | 29 | 0.11 | 3.36 | 0.10 | 7.81 | 2 6.90 % | 2 6.90 % | 0 | 16 55.17 % | 5 17.24 % | 4 13.79 % | 4 | 25 |
| Bangalore Rural | 40 | 0.31 | 7.91 | 0.08 | 15.55 | 11 27.50 % | 4 10.00 % | 1 2.50 % | 12 30.00 % | 7 17.50 % | 5 12.50 % | 16 | 24 |
| Bangalore Urban | 23 | 0.04 | 2.48 | 0.04 | 5.00 | 12 52.17 % | 3 13.04 % | 0 | 5 21.74 % | 1 4.35 % | 2 8.70 % | 15 | 8 |
| Belgaum | 89 | 0.02 | 2.40 | 0.02 | 11.60 | 18 20.22 % | 2 2.25 % | 0 | 36 40.45 % | 19 21.35 % | 13 14.61 % | 20 | 68 |
| Bellary | 30 | 0.35 | 2.90 | 0.18 | 8.70 | 1 3.33 % | 1 3.33 % | 0 | 13 43.33 % | 8 26.67 % | 7 23.33 % | 2 | 28 |
| Bidar | 38 | 0.05 | 6.47 | 0.22 | 4.90 | 7 18.42 % | 2 5.26 % | 1 2.63 % | 18 47.37 % | 8 21.05 % | 2 5.26 % | 10 | 28 |
| Bijapur | 65 | 0.12 | 3.07 | 0.03 | 7.71 | 15 23.08 % | 4 6.15 % | 0 | 31 47.69 % | 13 20.00 % | 2 3.08 % | 19 | 46 |
| Chamarajanagar | 24 | 0.13 | 4.20 | 0.52 | 7.03 | 8 33.33 % | 1 4.17 % | 1 4.17 % | 6 25.00 % | 2 8.33 % | 4 16.67 % | 10 | 12 |

| | | | | | | | | | | | | | |
|--------------------|----|------|-------|------|-------|---------------|---------------|--------------|---------------|---------------|---------------|----|----|
| Chikmagalur | 76 | 0.02 | 2.28 | 0.07 | 8.64 | 19 25.00 % | 1 1.32 % | 0 | 39 51.32 % | 9 11.84 % | 8 10.53 % | 20 | 56 |
| Chitradurga | 34 | - | - | 0.71 | 10.24 | 0 | 0 | 0 | 10 29.41 % | 11 32.35 % | 13 38.24 % | 0 | 34 |
| Dakshin Kannada | 99 | 0.03 | 5.29 | 0.03 | 5.94 | 41 41.41 % | 25 25.25 % | 3 3.03 % | 13 13.13 % | 10 10.10 % | 6 6.06 % | 69 | 29 |
| Davanagere | 55 | 0.93 | 0.93 | 0.29 | 17.41 | 1 1.82 % | 0 | 0 | 17 30.91 % | 10 18.18 % | 27 49.09 % | 1 | 54 |
| Dharwad | 25 | 1.08 | 1.46 | 0.18 | 33.39 | 2 8.00 % | 0 | 0 | 7 28.00 % | 8 32.00 % | 8 32.00 % | 2 | 23 |
| Gadag | 23 | 0.07 | 10.72 | 0.77 | 8.30 | 2 8.70 % | 0 | 4 17.39 % | 8 34.78 % | 2 8.70 % | 7 30.43 % | 6 | 17 |
| Gulbarga | 81 | 0.04 | 3.66 | 0.00 | 7.43 | 28 34.57 % | 2 2.47 % | 0 | 35 43.21 % | 8 9.88 % | 8 9.88 % | 30 | 51 |
| Hassan | 82 | 0.11 | 3.34 | 0.14 | 10.69 | 16 19.51 % | 4 4.88 % | 0 | 19 23.17 % | 19 23.17 % | 22 26.83 % | 20 | 60 |
| Haveri | 27 | 0.08 | 8.74 | 0.53 | 11.81 | 3 11.11 % | 0 | 2 7.41 % | 6 22.22 % | 5 18.52 % | 11 40.74 % | 5 | 22 |
| Kodagu | 67 | .00 | 4.01 | 0.04 | 8.95 | 29 43.28 % | 9 13.43 % | 1 1.49 % | 17 25.37 % | 6 8.96 % | 5 7.46 % | 39 | 28 |

| | | | | | | | | | | | | | |
|-------------------|-------------|-------------|-------------|-------------|--------------|---------------|--------------|-------------|---------------|---------------|---------------|------------|------------|
| Kolar | 37 | 0.17 | 4.19 | 0.03 | 4.05 | 15 40.54 % | 4 10.81 % | 1 2.70 % | 9 24.32 % | 6 16.22 % | 2 5.41 % | 20 | 17 |
| Koppal | 32 | 0.07 | 9.11 | 0.11 | 7.30 | 7 21.88 % | 1 3.13 % | 1 3.13 % | 10 31.25 % | 8 25.00 % | 5 15.63 % | 9 | 23 |
| Mandya | 49 | 0.20 | 5.02 | 0.01 | 13.08 | 14 28.57 % | 4 8.16 % | 1 2.04 % | 9 18.37 % | 8 16.33 % | 13 26.53 % | 19 | 30 |
| Mysore | 56 | 0.03 | 4.50 | 0.15 | 10.65 | 19 33.93 % | 2 3.57 % | 1 1.79 % | 14 25.00 % | 8 14.29 % | 11 19.64 % | 22 | 33 |
| Raichur | 50 | 0.03 | 4.17 | 0.05 | 16.93 | 13 26.00 % | 0 | 1 2.00 % | 22 44.00 % | 10 20.00 % | 4 8.00 % | 14 | 36 |
| Shimoga | 79 | 0.03 | 9.32 | 0.00 | 15.83 | 10 12.66 % | 0 | 1 1.27 % | 44 55.70 % | 16 20.25 % | 8 10.13 % | 11 | 68 |
| Tumkur | 51 | 0.01 | 2.65 | 0.17 | 8.84 | 6 11.76 % | 1 1.96 % | 0 | 21 41.18 % | 15 29.41 % | 8 15.69 % | 7 | 44 |
| Udupi | 62 | 0.13 | 3.03 | 0.03 | 6.22 | 36 58.06 % | 5 8.06 % | 0 | 6 9.68 % | 9 14.52 % | 6 9.68 % | 41 | 21 |
| Uttara Kannada | 79 | 0.02 | 4.27 | 0.03 | 4.19 | 25 31.65 % | 1 1.27 % | 1 1.27 % | 46 58.23 % | 5 6.33 % | 1 1.27 % | 27 | 52 |
| Total | 1402 | 0.93 | 1.08 | 0.00 | 33.39 | 360 | 78 | 20 | 489 | 236 | 212 | 458 | 937 |

Table 3.14: District Wise - Fluctuation of Water Level with Mean and Selected Period

10 Years Mean (2007 Nov - 2016 Nov) - 2017/Nov

State : Karnataka

| District Name | No. of Wells | Range of Fluctuation | | | | No. of Wells/Percentage Showing Fluctuation | | | | | | Total No. of Wells | |
|-----------------|--------------|----------------------|------|----------|-------|---|---------------|--------------|---------------|--------------|-------------|--------------------|------|
| | | Rise (m) | | Fall (m) | | Rise (m) | | | Fall (m) | | | Rise | Fall |
| | | Min | Max | Min | Max | 0 to 2 | 2 to 4 | >4 | 0 to 2 | 2 to 4 | >4 | | |
| Bagalkot | 26 | 0.29 | 3.54 | 0.02 | 7.14 | 11 42.31 % | 5 19.23 % | 0 | 5 19.23 % | 3 11.54 % | 2 7.69 % | 16 | 10 |
| Bangalore Rural | 40 | 0.17 | 6.44 | 2.45 | 16.43 | 14 35.00 % | 13 32.50 % | 8 20.00 % | 0 | 2 5.00 % | 3 7.50 % | 35 | 5 |
| Bangalore Urban | 23 | 0.52 | 6.12 | 0.25 | 4.39 | 15 65.22 % | 3 13.04 % | 1 4.35 % | 3 13.04 % | 0 | 1 4.35 % | 19 | 4 |
| Belgaum | 89 | 0.03 | 6.01 | 0.23 | 8.00 | 48 53.93 % | 7 7.87 % | 4 4.49 % | 21 23.60 % | 5 5.62 % | 4 4.49 % | 59 | 30 |
| Bellary | 30 | 0.09 | 2.80 | 0.05 | 4.43 | 13 43.33 % | 2 6.67 % | 0 | 11 36.67 % | 3 10.00 % | 1 3.33 % | 15 | 15 |
| Bidar | 39 | 0.11 | 8.02 | 0.23 | 6.70 | 21 53.85 % | 8 20.51 % | 6 15.38 % | 2 5.13 % | 0 | 2 5.13 % | 35 | 4 |
| Bijapur | 67 | 0.20 | 6.62 | 0.01 | 5.37 | 27 40.30 % | 5 7.46 % | 2 2.99 % | 25 37.31 % | 5 7.46 % | 3 4.48 % | 34 | 33 |
| Chamarajanagar | 22 | 0.15 | 7.45 | 0.29 | 8.56 | 7 31.82 % | 2 9.09 % | 1 4.55 % | 7 31.82 % | 3 13.64 % | 2 9.09 % | 10 | 12 |

| | | | | | | | | | | | | | |
|--------------------|----|------|-------|------|-------|---------------|--------------|-------------|---------------|---------------|--------------|----|----|
| Chikmagalur | 77 | 0.01 | 1.18 | 0.02 | 8.55 | 23 29.87 % | 0 | 0 | 41 53.25 % | 8 10.39 % | 5 6.49 % | 23 | 54 |
| Chitradurga | 34 | 0.12 | 6.29 | 0.40 | 10.46 | 14 41.18 % | 3 8.82 % | 1 2.94 % | 8 23.53 % | 4 11.76 % | 4 11.76 % | 18 | 16 |
| Dakshin Kannada | 99 | 0.03 | 5.47 | 0.02 | 8.67 | 17 17.17 % | 1 1.01 % | 1 1.01 % | 60 60.61 % | 11 11.11 % | 9 9.09 % | 19 | 80 |
| Davanagere | 55 | 0.05 | 6.42 | 0.04 | 6.69 | 11 20.00 % | 2 3.64 % | 1 1.82 % | 28 50.91 % | 8 14.55 % | 5 9.09 % | 14 | 41 |
| Dharwad | 23 | 0.11 | 3.93 | 0.11 | 10.64 | 5 21.74 % | 1 4.35 % | 0 | 11 47.83 % | 3 13.04 % | 3 13.04 % | 6 | 17 |
| Gadag | 22 | 0.09 | 5.85 | 0.31 | 7.30 | 4 18.18 % | 1 4.55 % | 2 9.09 % | 8 36.36 % | 4 18.18 % | 3 13.64 % | 7 | 15 |
| Gulbarga | 80 | 0.03 | 10.10 | 0.07 | 17.56 | 43 53.75 % | 8 10.00 % | 6 7.50 % | 16 20.00 % | 3 3.75 % | 2 2.50 % | 57 | 21 |
| Hassan | 81 | - | 9.83 | 0.02 | 10.01 | 25 30.86 % | 3 3.70 % | 3 3.70 % | 33 40.74 % | 9 11.11 % | 8 9.88 % | 31 | 50 |
| Haveri | 28 | 0.45 | 4.42 | 0.28 | 8.71 | 7 25.00 % | 1 3.57 % | 1 3.57 % | 8 28.57 % | 8 28.57 % | 3 10.71 % | 9 | 19 |
| Kodagu | 66 | 0.01 | 9.63 | 0.04 | 15.81 | 32 48.48 % | 2 3.03 % | 3 4.55 % | 21 31.82 % | 4 6.06 % | 4 6.06 % | 37 | 29 |

| | | | | | | | | | | | | | |
|-------------------|------|------|------|------|-------|---------------|---------------|--------------|---------------|--------------|-------------|-----|-----|
| Kolar | 36 | 0.18 | 8.32 | 0.01 | 3.04 | 16 44.44 % | 6 16.67 % | 10 27.78% | 3 8.33 % | 1 2.78 % | 0 | 32 | 4 |
| Koppal | 31 | 0.10 | 5.51 | 0.17 | 4.31 | 13 41.94 % | 2 6.45 % | 1 3.23 % | 12 38.71% | 2 6.45 % | 1 3.23 % | 16 | 15 |
| Mandya | 48 | 0.09 | 6.27 | 0.00 | 7.72 | 28 58.33 % | 7 14.58 % | 1 2.08 % | 9 18.75 % | 1 2.08 % | 2 4.17 % | 36 | 12 |
| Mysore | 58 | 0.03 | 8.89 | 0.04 | 13.05 | 24 41.38 % | 5 8.62 % | 3 5.17 % | 16 27.59 % | 6 10.34 % | 4 6.90 % | 32 | 26 |
| Raichur | 51 | 0.03 | 5.39 | 0.11 | 17.71 | 26 50.98 % | 11 21.57 % | 1 1.96 % | 11 21.57 % | 1 1.96 % | 1 1.96 % | 38 | 13 |
| Shimoga | 80 | 0.03 | 9.86 | 0.03 | 9.94 | 24 30.00 % | 7 8.75 % | 1 1.25 % | 37 46.25 % | 7 8.75 % | 4 5.00 % | 32 | 48 |
| Tumkur | 50 | 0.07 | 5.60 | 0.04 | 6.09 | 26 52.00 % | 5 10.00 % | 3 6.00 % | 10 20.00 % | 4 8.00 % | 2 4.00 % | 34 | 16 |
| Udupi | 61 | 0.08 | 2.43 | 0.02 | 7.64 | 14 22.95 % | 1 1.64 % | 0 | 39 63.93 % | 4 6.56 % | 3 4.92 % | 15 | 46 |
| Uttara Kannada | 77 | 0.01 | 3.40 | 0.00 | 3.82 | 32 41.56 % | 2 2.60 % | 0 | 37 48.05 % | 6 7.79 % | 0 | 34 | 43 |
| Total | 1393 | 1.18 | 0.52 | 0.00 | 17.71 | 540 | 113 | 60 | 482 | 115 | 81 | 713 | 678 |

Table 3.15: District Wise - Fluctuation of Water Level with Mean and Selected Period

10 Years Mean (2008 Jan - 2017 Jan) - 2018/Jan

State : Karnataka

| District Name | No. of Wells | Range of Fluctuation | | | | No. of Wells/Percentage Showing Fluctuation | | | | | | Total No. of Wells | |
|-----------------|--------------|----------------------|-------|----------|-------|---|--------------|--------------|---------------|--------------|-------------|--------------------|------|
| | | Rise (m) | | Fall (m) | | Rise (m) | | | Fall (m) | | | Rise | Fall |
| | | Min | Max | Min | Max | 0 to 2 | 2 to 4 | >4 | 0 to 2 | 2 to 4 | >4 | | |
| Bagalkot | 28 | 0.05 | 3.67 | 0.01 | 10.91 | 10 35.71 % | 3 10.71 % | 0 | 9 32.14 % | 4 14.29 % | 2 7.14 % | 13 | 15 |
| Bangalore Rural | 36 | 0.24 | 6.40 | 0.28 | 10.23 | 17 47.22 % | 8 22.22 % | 6 16.67 % | 1 2.78 % | 2 5.56 % | 2 5.56 % | 31 | 5 |
| Bangalore Urban | 22 | 0.01 | 6.35 | 0.30 | 6.21 | 15 68.18 % | 2 9.09 % | 1 4.55 % | 3 13.64 % | 0 | 1 4.55 % | 18 | 4 |
| Belgaum | 90 | 0.03 | 6.05 | 0.03 | 11.02 | 42 46.67 % | 6 6.67 % | 5 5.56 % | 25 27.78 % | 7 7.78 % | 4 4.44 % | 53 | 36 |
| Bellary | 30 | 0.09 | 3.60 | 0.25 | 4.81 | 10 33.33 % | 1 3.33 % | 0 | 14 46.67 % | 4 13.33 % | 1 3.33 % | 11 | 19 |
| Bidar | 39 | 0.06 | 10.30 | 0.12 | 5.50 | 16 41.03 % | 9 23.08 % | 7 17.95 % | 5 12.82 % | 1 2.56 % | 1 2.56 % | 32 | 7 |
| Bijapur | 67 | 0.08 | 7.39 | 0.00 | 3.62 | 27 40.30 % | 5 7.46 % | 5 7.46 % | 27 40.30 % | 3 4.48 % | 0 | 37 | 30 |
| Chamarajanagar | 22 | 0.06 | 6.61 | 0.16 | 4.82 | 5 22.73 % | 2 9.09 % | 3 13.64 % | 3 13.64 % | 7 31.82 % | 2 9.09 % | 10 | 12 |

| | | | | | | | | | | | | | |
|--------------------|----|------|------|------|-------|---------------|---------------|-------------|---------------|---------------|--------------|----|----|
| Chikmagalur | 77 | 0.01 | 2.50 | 0.00 | 7.15 | 13 16.88 % | 1 1.30 % | 0 | 47 61.04 % | 11 14.29 % | 4 5.19 % | 14 | 62 |
| Chitradurga | 33 | 0.04 | 3.65 | 0.25 | 9.10 | 6 18.18 % | 4 12.12 % | 0 | 15 45.45 % | 3 9.09 % | 5 15.15 % | 10 | 23 |
| Dakshin Kannada | 94 | 0.03 | 4.82 | 0.01 | 7.96 | 36 38.30 % | 2 2.13 % | 1 1.06 % | 51 54.26 % | 3 3.19 % | 1 1.06 % | 39 | 55 |
| Davanagere | 54 | 0.12 | 1.98 | 0.04 | 5.83 | 12 22.22 % | 0 | 0 | 24 44.44 % | 12 22.22 % | 6 11.11 % | 12 | 42 |
| Dharwad | 25 | 0.01 | 5.03 | 0.07 | 9.13 | 8 32.00 % | 1 4.00 % | 1 4.00 % | 11 44.00 % | 1 4.00 % | 3 12.00 % | 10 | 15 |
| Gadag | 23 | 0.38 | 5.59 | 0.29 | 7.70 | 5 21.74 % | 2 8.70 % | 1 4.35 % | 8 34.78 % | 2 8.70 % | 4 17.39 % | 8 | 14 |
| Gulbarga | 77 | 0.04 | 9.00 | 0.06 | 18.23 | 36 46.75 % | 12 15.58 % | 3 3.90 % | 22 28.57 % | 3 3.90 % | 1 1.30 % | 51 | 26 |
| Hassan | 82 | 0.01 | 3.82 | 0.01 | 8.33 | 20 24.39 % | 2 2.44 % | 0 | 38 46.34 % | 13 15.85 % | 9 10.98 % | 22 | 60 |
| Haveri | 28 | 0.03 | 2.76 | 0.01 | 15.62 | 3 10.71 % | 4 14.29 % | 0 | 14 50.00 % | 3 10.71 % | 4 14.29 % | 7 | 21 |
| Kodagu | 68 | 0.04 | 6.55 | 0.02 | 10.97 | 14 20.59 % | 7 10.29 % | 1 1.47 % | 34 50.00 % | 8 11.76 % | 4 5.88 % | 22 | 46 |

| | | | | | | | | | | | | | |
|-------------------|------|------|------|------|-------|---------------|--------------|-------------|---------------|---------------|---------------|-----|-----|
| Kolar | 34 | 0.01 | 8.03 | 0.02 | 8.46 | 15 44.12 % | 8 23.53 % | 5 14.71% | 3 8.82 % | 1 2.94 % | 2 5.88 % | 28 | 6 |
| Koppal | 32 | 0.09 | 2.54 | - | 3.70 | 10 31.25 % | 2 6.25 % | 0 | 17 53.13 % | 3 9.38 % | 0 | 12 | 20 |
| Mandya | 51 | 0.09 | 4.65 | 0.11 | 4.95 | 28 54.90 % | 5 9.80 % | 2 3.92 % | 14 27.45 % | 1 1.96 % | 1 1.96 % | 35 | 16 |
| Mysore | 57 | 0.03 | 5.88 | 0.01 | 11.43 | 13 22.81 % | 1 1.75 % | 2 3.51 % | 18 31.58 % | 13 22.81 % | 10 17.54 % | 16 | 41 |
| Raichur | 51 | 0.07 | 5.72 | 0.04 | 6.00 | 22 43.14 % | 6 11.76 % | 2 3.92 % | 18 35.29 % | 1 1.96 % | 2 3.92 % | 30 | 21 |
| Shimoga | 83 | 0.03 | 4.77 | 0.02 | 7.01 | 27 32.53 % | 4 4.82 % | 2 2.41 % | 42 50.60 % | 6 7.23 % | 2 2.41 % | 33 | 50 |
| Tumkur | 49 | 0.01 | 3.24 | 0.01 | 7.78 | 22 44.90 % | 9 18.37 % | 0 | 14 28.57 % | 2 4.08 % | 2 4.08 % | 31 | 18 |
| Udupi | 62 | 0.09 | 2.51 | - | 1.59 | 27 43.55 % | 2 3.23 % | 0 | 33 53.23 % | 0 | 0 | 29 | 33 |
| Uttara Kannada | 79 | 0.02 | 1.43 | 0.00 | 4.68 | 45 56.96 % | 0 | 0 | 31 39.24 % | 1 1.27 % | 2 2.53 % | 45 | 34 |
| Total | 1393 | 1.43 | 0.38 | 0.00 | 18.23 | 504 | 108 | 47 | 541 | 115 | 75 | 659 | 731 |

STATUS OF GROUND WATER MONITORING STATIONS IN KARNATAKA 2017-18

| Sl.No | District | No of GWMS as on MARCH, 2017 | | | | | No. of GWMS abandoned during | | | | | No. of GWMS establish during 2017-18 | | | | | No. of GWMS as on MARCH, 2018 | | | | |
|-------|----------------|------------------------------|------------|-------------|------------|-------------|------------------------------|------------|-------------|------------|------------|--------------------------------------|----------|-------------|----------|----------|-------------------------------|------------|-------------|------------|-------------|
| | | DW | Pz | Pz under HP | | T | DW | Pz | Pz under HP | | T | DW | Pz | Pz under HP | | T | DW | Pz | Pz under HP | | T |
| | | | | DWLR | Manual | | | | DWLR | Manual | | | | DWLR | Manual | | | | DWLR | Manual | |
| 1 | Bagalkot | 29 | 11 | 0 | 11 | 40 | 1 | 4 | 0 | 4 | 5 | 0 | 0 | 0 | 0 | 0 | 28 | 7 | 0 | 7 | 35 |
| 2 | Bangalore | 65 | 44 | 0 | 44 | 109 | 0 | 6 | 0 | 6 | 6 | 0 | 0 | 0 | 0 | 0 | 65 | 38 | 0 | 38 | 103 |
| 3 | Belgaum | 90 | 36 | 0 | 36 | 126 | 0 | 9 | 0 | 9 | 9 | 0 | 0 | 0 | 0 | 0 | 90 | 27 | 0 | 27 | 117 |
| 4 | Bellary | 34 | 13 | 0 | 13 | 47 | 2 | 4 | 0 | 4 | 6 | 0 | 0 | 0 | 0 | 0 | 32 | 9 | 0 | 9 | 41 |
| 5 | Bidar | 41 | 19 | 0 | 19 | 60 | 1 | 12 | 0 | 12 | 13 | 0 | 0 | 0 | 0 | 0 | 40 | 7 | 0 | 7 | 47 |
| 6 | Bijapur | 69 | 25 | 0 | 25 | 94 | 0 | 14 | 0 | 14 | 14 | 0 | 0 | 0 | 0 | 0 | 69 | 11 | 0 | 11 | 80 |
| 7 | Chamarajanagar | 25 | 5 | 0 | 5 | 30 | 2 | 0 | 0 | 0 | 2 | 0 | 0 | 0 | 0 | 0 | 23 | 5 | 0 | 5 | 28 |
| 8 | Chickmagalur | 78 | 7 | 0 | 7 | 85 | 0 | 1 | 0 | 1 | 1 | 0 | 0 | 0 | 0 | 0 | 78 | 6 | 0 | 6 | 84 |
| 9 | Chitradurga | 36 | 12 | 0 | 12 | 48 | 2 | 3 | 0 | 3 | 5 | 0 | 0 | 0 | 0 | 0 | 34 | 9 | 0 | 9 | 43 |
| 10 | D. Kannada | 101 | 9 | 0 | 9 | 110 | 1 | 1 | 0 | 1 | 2 | 0 | 0 | 0 | 0 | 0 | 100 | 8 | 0 | 8 | 108 |
| 11 | Davanagere | 57 | 13 | 0 | 13 | 70 | 2 | 4 | 0 | 4 | 6 | 0 | 0 | 0 | 0 | 0 | 55 | 9 | 0 | 9 | 64 |
| 12 | Dharwad | 26 | 4 | 0 | 4 | 30 | 0 | 2 | 0 | 2 | 2 | 0 | 0 | 0 | 0 | 0 | 26 | 2 | 0 | 2 | 28 |
| 13 | Gadag | 23 | 7 | 0 | 7 | 30 | 0 | 4 | 0 | 4 | 4 | 0 | 0 | 0 | 0 | 0 | 23 | 3 | 0 | 3 | 26 |
| 14 | Gulbarga | 93 | 47 | 0 | 47 | 140 | 1 | 22 | 0 | 22 | 23 | 0 | 0 | 0 | 0 | 0 | 92 | 25 | 0 | 25 | 117 |
| 15 | Hassan | 84 | 16 | 0 | 16 | 100 | 1 | 3 | 0 | 3 | 4 | 0 | 0 | 0 | 0 | 0 | 83 | 13 | 0 | 13 | 96 |
| 16 | Haveri | 32 | 6 | 0 | 6 | 38 | 4 | 2 | 0 | 2 | 6 | 0 | 0 | 0 | 0 | 0 | 28 | 4 | 0 | 4 | 32 |
| 17 | Kodagu | 73 | 6 | 0 | 6 | 79 | 2 | 1 | 0 | 1 | 3 | 0 | 0 | 0 | 0 | 0 | 71 | 5 | 0 | 5 | 76 |
| 18 | Kolar | 39 | 47 | 0 | 47 | 86 | 4 | 13 | 0 | 13 | 17 | 0 | 0 | 0 | 0 | 0 | 35 | 34 | 0 | 34 | 69 |
| 19 | Koppala | 35 | 9 | 0 | 9 | 44 | 3 | 5 | 0 | 5 | 8 | 0 | 0 | 0 | 0 | 0 | 32 | 4 | 0 | 4 | 36 |
| 20 | Mandya | 56 | 8 | 0 | 8 | 64 | 1 | 3 | 0 | 3 | 4 | 0 | 0 | 0 | 0 | 0 | 55 | 5 | 0 | 5 | 60 |
| 21 | Mysore | 61 | 12 | 0 | 12 | 73 | 2 | 0 | 0 | 0 | 2 | 0 | 0 | 0 | 0 | 0 | 59 | 12 | 0 | 12 | 71 |
| 22 | Raichur | 52 | 19 | 0 | 19 | 71 | 0 | 9 | 0 | 9 | 9 | 0 | 0 | 0 | 0 | 0 | 52 | 10 | 0 | 10 | 62 |
| 23 | Shimoga | 86 | 7 | 0 | 7 | 93 | 2 | 3 | 0 | 3 | 5 | 0 | 0 | 0 | 0 | 0 | 84 | 4 | 0 | 4 | 88 |
| 24 | Tumkur | 52 | 41 | 0 | 41 | 93 | 1 | 0 | 0 | 0 | 1 | 0 | 7 | 0 | 7 | 7 | 51 | 48 | 0 | 48 | 99 |
| 25 | Udupi | 80 | 4 | 0 | 4 | 84 | 0 | 0 | 0 | 0 | 0 | 0 | 0 | 0 | 0 | 0 | 80 | 4 | 0 | 4 | 84 |
| 26 | U.Kannada | 83 | 12 | 0 | 12 | 95 | 2 | 3 | 0 | 3 | 5 | 0 | 0 | 0 | 0 | 0 | 81 | 9 | 0 | 9 | 90 |
| | Total | 1500 | 439 | 0 | 439 | 1939 | 34 | 128 | 0 | 128 | 162 | 0 | 7 | 0 | 7 | 7 | 1466 | 318 | 0 | 318 | 1784 |

Annexure II Monthwise Normal & Actual Rainfall 2017

| | Taluk | jan | feb | mar | april | may | P M | june | july | august | Sept | SWM | oct | nov | dec | N E M | ANNUAL |
|----|------------------------|--------|--------|--------|--------|--------|--------|--------|--------|--------|--------|--------|--------|--------|--------|--------|--------|
| | | Actual | Actual | Actual | Actual | Actual | Actual | Actual | Actual | Actual | Actual | Actual | Actual | Actual | Actual | Actual | Actual |
| 1 | ANEKAL | 0 | 0 | 33 | 11 | 293 | 337 | 39 | 23 | 160 | 433 | 655 | 182 | 13 | 55 | 250 | 1242 |
| 2 | BENGALURU NORTH | 0 | 0 | 48 | 27 | 242 | 317 | 24 | 59 | 351 | 514 | 948 | 386 | 7 | 20 | 413 | 1678 |
| 3 | BENGALURU SOUTH | 0 | 0 | 39 | 26 | 172 | 237 | 35 | 42 | 335 | 450 | 862 | 229 | 8 | 19 | 256 | 1355 |
| 4 | BENGALURU EAST | 0 | 0 | 22 | 5 | 179 | 206 | 15 | 35 | 271 | 366 | 687 | 141 | 37 | 17 | 195 | 1088 |
| | BENGALURU | 0 | 0 | 36 | 17 | 222 | 274 | 28 | 40 | 279 | 441 | 788 | 235 | 16 | 28 | 279 | 1341 |
| 1 | DEVANAHALLI | 0 | 0 | 45 | 18 | 205 | 268 | 27 | 15 | 147 | 169 | 358 | 233 | 25 | 6 | 264 | 890 |
| 2 | DODDABALLAPURA | 0 | 0 | 71 | 39 | 174 | 284 | 27 | 27 | 103 | 184 | 341 | 392 | 11 | 2 | 405 | 1030 |
| 3 | HOSAKOTE | 0 | 0 | 6 | 23 | 242 | 271 | 36 | 37 | 154 | 420 | 647 | 348 | 15 | 13 | 376 | 1294 |
| 4 | NELAMANGALA | 0 | 0 | 17 | 58 | 173 | 248 | 19 | 35 | 243 | 343 | 640 | 323 | 18 | 8 | 349 | 1237 |
| | BENGALURU @ | 0 | 0 | 35 | 35 | 199 | 268 | 27 | 29 | 162 | 279 | 497 | 324 | 17 | 7 | 349 | 1113 |
| 5 | CHANNAPATNA | 0 | 0 | 13 | 48 | 247 | 308 | 39 | 59 | 225 | 351 | 674 | 261 | 16 | 3 | 280 | 1262 |
| 6 | KANAKAPURA | 2 | 0 | 8 | 32 | 412 | 454 | 16 | 24 | 203 | 371 | 614 | 283 | 56 | 0 | 339 | 1407 |
| 7 | MAGADI | 3 | 0 | 37 | 20 | 241 | 301 | 29 | 32 | 210 | 547 | 818 | 152 | 9 | 17 | 178 | 1297 |
| 8 | RAMANAGARA | 0 | 0 | 70 | 50 | 235 | 355 | 46 | 52 | 216 | 392 | 706 | 220 | 18 | 31 | 269 | 1330 |
| | RAMANAGAR | 1 | 0 | 32 | 38 | 284 | 355 | 33 | 42 | 214 | 415 | 703 | 229 | 25 | 13 | 267 | 1324 |
| 13 | CHALLAKERE | 0 | 0 | 0 | 16 | 55 | 71 | 7 | 20 | 28 | 238 | 293 | 133 | 6 | 0 | 139 | 503 |
| 14 | CHITRADURGA | 0 | 0 | 2 | 34 | 53 | 89 | 48 | 56 | 48 | 270 | 422 | 399 | 7 | 0 | 406 | 917 |
| 15 | HIRIYUR | 0 | 0 | 2 | 4 | 126 | 132 | 20 | 18 | 49 | 179 | 266 | 251 | 3 | 0 | 254 | 652 |
| 16 | HOLALKERE | 0 | 0 | 2 | 25 | 79 | 106 | 82 | 57 | 105 | 85 | 329 | 69 | 0 | 0 | 69 | 504 |
| 17 | HOSADURGA | 0 | 0 | 0 | 10 | 102 | 112 | 9 | 24 | 61 | 220 | 314 | 165 | 0 | 0 | 165 | 591 |
| 18 | MOLAKALMURU | 0 | 0 | 6 | 4 | 26 | 36 | 8 | 45 | 57 | 193 | 303 | 89 | 0 | 0 | 89 | 428 |
| | CHITRADURGA | 0 | 0 | 2 | 15 | 74 | 91 | 29 | 37 | 58 | 198 | 321 | 184 | 3 | 0 | 187 | 599 |
| 19 | CHANNAGIRI | 0 | 0 | 0 | 0 | 82 | 82 | 58 | 96 | 125 | 203 | 482 | 134 | 5 | 0 | 139 | 703 |
| 20 | DAVANAGERE | 0 | 0 | 0 | 5 | 26 | 31 | 46 | 47 | 57 | 319 | 469 | 252 | 0 | 0 | 252 | 752 |
| 21 | HARIHARA | 0 | 0 | 1 | 18 | 28 | 47 | 32 | 58 | 32 | 421 | 543 | 159 | 1 | 0 | 160 | 750 |
| 22 | HARAPANAHALLI | 0 | 0 | 2 | 22 | 66 | 90 | 92 | 109 | 72 | 351 | 624 | 214 | 12 | 0 | 226 | 940 |
| 23 | HONNALI | 0 | 0 | 0 | 9 | 114 | 123 | 53 | 78 | 75 | 280 | 486 | 170 | 0 | 0 | 170 | 779 |
| 24 | JAGALUR | 0 | 0 | 0 | 3 | 77 | 80 | 42 | 58 | 54 | 84 | 238 | 212 | 0 | 0 | 212 | 530 |
| | DAVANAGERE | 0 | 0 | 0 | 9 | 66 | 76 | 54 | 74 | 69 | 276 | 474 | 190 | 3 | 0 | 193 | 742 |
| 1 | BANGARAPET | 4 | 0 | 7 | 0 | 163 | 174 | 10 | 10 | 155 | 263 | 438 | 292 | 53 | 21 | 366 | 978 |
| 2 | KOLAR | 5 | 0 | 19 | 0 | 147 | 171 | 66 | 35 | 76 | 262 | 439 | 356 | 72 | 15 | 443 | 1053 |
| 3 | MALUR | 6 | 0 | 47 | 0 | 250 | 303 | 17 | 24 | 117 | 298 | 456 | 313 | 37 | 29 | 379 | 1138 |
| 4 | MULABAGILU | 0 | 0 | 9 | 0 | 271 | 280 | 131 | 60 | 125 | 462 | 778 | 397 | 1 | 21 | 419 | 1477 |
| 5 | SRINIVASAPURA | 3 | 0 | 8 | 0 | 81 | 92 | 29 | 12 | 58 | 345 | 444 | 334 | 17 | 4 | 355 | 891 |
| | KOLAR | 4 | 0 | 18 | 0 | 182 | 204 | 51 | 28 | 106 | 326 | 511 | 338 | 36 | 18 | 392 | 1107 |
| 6 | BAGEPALLI | 0 | 0 | 0 | 27 | 28 | 55 | 23 | 38 | 60 | 167 | 288 | 298 | 24 | 0 | 322 | 665 |
| 7 | CHIKKABALLAPURA | 0 | 0 | 66 | 22 | 142 | 231 | 21 | 17 | 90 | 202 | 330 | 172 | 18 | 0 | 190 | 751 |
| 8 | CHINTAMANI | 0 | 0 | 53 | 52 | 88 | 193 | 37 | 14 | 86 | 222 | 359 | 339 | 39 | 0 | 378 | 930 |
| 9 | GAURIBIDANUR | 0 | 0 | 9 | 16 | 203 | 228 | 33 | 25 | 59 | 204 | 321 | 247 | 18 | 0 | 265 | 814 |
| 10 | GUDIBANDA | 0 | 0 | 5 | 44 | 51 | 101 | 68 | 107 | 110 | 172 | 457 | 183 | 7 | 0 | 190 | 748 |
| 11 | SIDLAGHATTA | 0 | 0 | 40 | 12 | 138 | 190 | 34 | 15 | 54 | 253 | 356 | 155 | 9 | 0 | 164 | 710 |
| | CHIKKABALLAPURA | 0 | 0 | 29 | 29 | 108 | 166 | 36 | 36 | 77 | 203 | 352 | 232 | 19 | 0 | 252 | 770 |
| 36 | BHADRAVATHI | 0 | 0 | 0 | 23 | 86 | 109 | 119 | 147 | 171 | 268 | 705 | 55 | 11 | 0 | 66 | 880 |
| 37 | HOSANAGARA | 0 | 0 | 22 | 0 | 387 | 409 | 910 | 889 | 568 | 302 | 2669 | 111 | 4 | 0 | 115 | 3193 |
| 38 | SAGARA | 0 | 0 | 0 | 16 | 52 | 68 | 354 | 484 | 342 | 175 | 1355 | 127 | 9 | 0 | 136 | 1559 |
| 39 | SHIKARIPURA | 0 | 0 | 0 | 0 | 38 | 38 | 121 | 192 | 133 | 196 | 642 | 33 | 14 | 0 | 47 | 727 |
| 40 | SHIVAMOGGA | 0 | 0 | 0 | 0 | 106 | 106 | 101 | 130 | 186 | 308 | 725 | 79 | 33 | 0 | 112 | 943 |
| 41 | SORABA | 0 | 0 | 0 | 0 | 78 | 78 | 260 | 349 | 179 | 104 | 892 | 104 | 6 | 0 | 110 | 1080 |
| 42 | TIRTHAHALLI | 0 | 0 | 17 | 17 | 123 | 157 | 551 | 664 | 599 | 191 | 2005 | 78 | 6 | 0 | 84 | 2246 |
| | SHIVAMOGGA | 0 | 0 | 5 | 8 | 124 | 138 | 345 | 408 | 311 | 221 | 1285 | 84 | 12 | 0 | 96 | 1518 |
| 43 | CHIKKANAYAKANAHALL | 8 | 0 | 0 | 7 | 42 | 57 | 61 | 10 | 61 | 411 | 543 | 281 | 0 | 0 | 281 | 881 |
| 44 | GUBBI | 0 | 0 | 25 | 18 | 143 | 186 | 60 | 25 | 59 | 312 | 456 | 258 | 18 | 0 | 276 | 918 |
| 45 | KORATAGERE | 0 | 0 | 15 | 4 | 101 | 120 | 24 | 24 | 114 | 233 | 395 | 315 | 28 | 0 | 343 | 858 |
| 46 | KUNIGAL | 0 | 0 | 11 | 51 | 266 | 328 | 35 | 60 | 232 | 331 | 658 | 122 | 4 | 0 | 126 | 1112 |
| 47 | MADHUGIRI | 0 | 0 | 36 | 34 | 114 | 184 | 17 | 15 | 93 | 181 | 306 | 217 | 29 | 0 | 246 | 736 |
| 48 | PAVAGADA | 0 | 0 | 0 | 6 | 48 | 54 | 29 | 36 | 97 | 89 | 251 | 289 | 35 | 0 | 324 | 629 |
| 49 | SIRA | 4 | 0 | 0 | 5 | 167 | 176 | 57 | 7 | 38 | 306 | 408 | 263 | 6 | 6 | 275 | 859 |
| 50 | TIPTUR | 14 | 0 | 26 | 7 | 76 | 123 | 29 | 12 | 92 | 356 | 489 | 154 | 8 | 0 | 162 | 774 |
| 51 | TUMAKURU | 3 | 0 | 6 | 20 | 195 | 224 | 68 | 37 | 67 | 227 | 399 | 270 | 15 | 9 | 294 | 917 |
| 52 | TURUVEKERE | 3 | 0 | 32 | 52 | 216 | 303 | 50 | 16 | 145 | 362 | 573 | 125 | 0 | 2 | 127 | 1003 |
| | TUMAKURU | 3 | 0 | 15 | 20 | 137 | 176 | 43 | 24 | 100 | 281 | 448 | 229 | 14 | 2 | 245 | 869 |

| | | jan | feb | mar | april | may | P M | june | july | august | Sept | SWM | oct | nov | dec | N E M | ANNUAL |
|----|------------------------|-----|-----|-----|-------|-----|-----|------|------|--------|------|------|-----|-----|-----|-------|--------|
| 53 | CHAMARAJANAGARA | 0 | 0 | 20 | 36 | 101 | 157 | 2 | 8 | 77 | 158 | 245 | 104 | 9 | 8 | 121 | 523 |
| 54 | GUNDLUPET | 0 | 0 | 15 | 32 | 219 | 266 | 16 | 35 | 77 | 295 | 423 | 51 | 17 | 45 | 113 | 802 |
| 55 | KOLLEGAL | 0 | 0 | 37 | 10 | 136 | 183 | 0 | 0 | 216 | 268 | 484 | 117 | 0 | 29 | 146 | 813 |
| 56 | YELANDUR | 0 | 0 | 10 | 47 | 310 | 367 | 1 | 33 | 172 | 221 | 427 | 224 | 17 | 25 | 266 | 1060 |
| | CHAMARAJANAGARA | 0 | 0 | 21 | 31 | 192 | 244 | 5 | 19 | 136 | 236 | 395 | 124 | 11 | 27 | 162 | 800 |
| 57 | CHIKKAMAGALUR | 0 | 0 | 15 | 97 | 195 | 307 | 50 | 114 | 88 | 234 | 486 | 112 | 2 | 0 | 114 | 907 |
| 58 | KADUR | 0 | 0 | 0 | 6 | 95 | 101 | 32 | 15 | 46 | 202 | 295 | 100 | 2 | 0 | 102 | 498 |
| 59 | KOPPA | 0 | 0 | 14 | 5 | 144 | 163 | 440 | 681 | 637 | 194 | 1952 | 150 | 0 | 0 | 150 | 2265 |
| 60 | MUDIGERE | 1 | 0 | 87 | 63 | 250 | 401 | 453 | 516 | 632 | 303 | 1904 | 79 | 0 | 0 | 79 | 2384 |
| 61 | NARASIMHARAJAPURA | 0 | 0 | 0 | 25 | 95 | 120 | 172 | 326 | 293 | 170 | 961 | 37 | 0 | 0 | 37 | 1118 |
| 62 | SRINGERI | 0 | 0 | 0 | 16 | 189 | 205 | 620 | 799 | 814 | 199 | 2432 | 66 | 0 | 0 | 66 | 2703 |
| 63 | TARIKERE | 0 | 0 | 0 | 13 | 39 | 52 | 89 | 153 | 206 | 205 | 653 | 129 | 0 | 0 | 129 | 834 |
| | CHIKKAMAGALUR | 0 | 0 | 17 | 32 | 144 | 193 | 265 | 372 | 388 | 215 | 1240 | 96 | 1 | 0 | 97 | 1530 |
| 64 | BELTANGADI | 0 | 0 | 4 | 8 | 152 | 164 | 1093 | 849 | 879 | 328 | 3149 | 259 | 16 | 0 | 275 | 3588 |
| 65 | BANTWAL | 0 | 0 | 1 | 71 | 107 | 179 | 842 | 696 | 752 | 302 | 2592 | 115 | 44 | 0 | 159 | 2930 |
| 66 | MANGALORE | 0 | 0 | 0 | 16 | 150 | 166 | 863 | 689 | 728 | 330 | 2610 | 169 | 50 | 22 | 241 | 3017 |
| 67 | PUTTUR | 27 | 0 | 14 | 0 | 172 | 213 | 803 | 673 | 675 | 262 | 2413 | 195 | 27 | 0 | 222 | 2848 |
| 68 | SULYA | 8 | 0 | 27 | 49 | 221 | 305 | 673 | 796 | 843 | 458 | 2770 | 57 | 10 | 0 | 67 | 3142 |
| | D.KANNADA | 7 | 0 | 9 | 29 | 160 | 205 | 855 | 741 | 775 | 336 | 2707 | 159 | 29 | 4 | 193 | 3105 |
| 69 | ALUR | 0 | 0 | 6 | 105 | 161 | 272 | 64 | 84 | 108 | 191 | 447 | 81 | 27 | 4 | 112 | 831 |
| 70 | ARKALGUD | 0 | 0 | 2 | 56 | 139 | 198 | 58 | 84 | 123 | 144 | 409 | 123 | 10 | 8 | 141 | 748 |
| 71 | ARASIKERE | 0 | 0 | 0 | 42 | 103 | 145 | 51 | 26 | 108 | 299 | 484 | 84 | 18 | 2 | 104 | 733 |
| 72 | BELUR | 0 | 0 | 12 | 49 | 174 | 236 | 38 | 92 | 100 | 138 | 368 | 24 | 23 | 0 | 47 | 651 |
| 73 | CHANNARAYAPATNA | 0 | 0 | 13 | 28 | 124 | 165 | 0 | 51 | 129 | 214 | 394 | 156 | 2 | 7 | 165 | 724 |
| 74 | HASSAN | 0 | 0 | 2 | 62 | 157 | 221 | 38 | 36 | 107 | 294 | 475 | 122 | 8 | 8 | 138 | 834 |
| 75 | HOLENARASIPURA | 0 | 0 | 12 | 45 | 110 | 167 | 14 | 35 | 63 | 229 | 341 | 89 | 9 | 28 | 126 | 634 |
| 76 | SAKALESH PURA | 0 | 0 | 8 | 39 | 130 | 177 | 323 | 407 | 366 | 262 | 1358 | 109 | 21 | 0 | 130 | 1665 |
| | HASSAN | 0 | 0 | 7 | 53 | 137 | 198 | 73 | 102 | 138 | 221 | 535 | 99 | 15 | 7 | 120 | 852 |
| 77 | MADIKERI | 34 | 0 | 24 | 60 | 121 | 239 | 488 | 709 | 876 | 347 | 2420 | 118 | 41 | 0 | 159 | 2818 |
| 78 | SOMWARPET | 73 | 0 | 3 | 42 | 88 | 206 | 219 | 457 | 460 | 270 | 1406 | 64 | 9 | 22 | 95 | 1707 |
| 79 | VIRAJPET | 24 | 0 | 6 | 63 | 116 | 209 | 352 | 354 | 414 | 423 | 1543 | 77 | 12 | 36 | 125 | 1877 |
| | KODAGU | 44 | 0 | 11 | 55 | 108 | 218 | 353 | 507 | 583 | 347 | 1790 | 86 | 21 | 19 | 126 | 2134 |
| 80 | KRISHNARAJAPET | 0 | 0 | 61 | 86 | 191 | 338 | 36 | 22 | 77 | 306 | 441 | 122 | 7 | 18 | 147 | 926 |
| 81 | MADDUR | 7 | 0 | 5 | 94 | 305 | 411 | 28 | 64 | 232 | 371 | 695 | 161 | 18 | 17 | 196 | 1302 |
| 82 | MALAVALLI | 7 | 0 | 17 | 93 | 290 | 407 | 14 | 21 | 213 | 326 | 574 | 196 | 36 | 20 | 252 | 1233 |
| 83 | MANDYA | 5 | 0 | 1 | 71 | 192 | 269 | 13 | 23 | 289 | 186 | 511 | 137 | 13 | 17 | 167 | 947 |
| 84 | NAGAMANGALA | 0 | 0 | 6 | 38 | 289 | 334 | 4 | 2 | 113 | 203 | 322 | 178 | 13 | 15 | 206 | 862 |
| 85 | PANDAVAPURA | 0 | 0 | 11 | 61 | 214 | 286 | 24 | 21 | 152 | 382 | 579 | 42 | 12 | 13 | 67 | 932 |
| 86 | SRIRANGAPATNA | 0 | 0 | 9 | 77 | 259 | 345 | 25 | 5 | 207 | 435 | 672 | 121 | 19 | 19 | 159 | 1176 |
| | MANDYA | 3 | 0 | 16 | 74 | 249 | 341 | 21 | 23 | 183 | 316 | 542 | 137 | 17 | 17 | 171 | 1054 |
| 87 | HEGGADADEVANAKOTE | 0 | 0 | 0 | 60 | 195 | 255 | 50 | 54 | 116 | 257 | 477 | 81 | 5 | 48 | 134 | 866 |
| 88 | HUNSUR | 6 | 0 | 0 | 70 | 173 | 249 | 32 | 38 | 87 | 170 | 327 | 61 | 3 | 28 | 92 | 668 |
| 89 | KRISHNARAJANAGAR | 0 | 0 | 1 | 47 | 138 | 186 | 440 | 5 | 59 | 267 | 771 | 73 | 20 | 25 | 118 | 1075 |
| 90 | MYSURU | 3 | 0 | 0 | 137 | 198 | 338 | 453 | 33 | 235 | 352 | 1073 | 194 | 9 | 10 | 213 | 1624 |
| 91 | NANJANAGUD | 0 | 0 | 64 | 113 | 279 | 456 | 172 | 58 | 93 | 203 | 526 | 133 | 0 | 53 | 186 | 1168 |
| 92 | PERIYAPATNA | 0 | 0 | 0 | 185 | 149 | 334 | 620 | 44 | 105 | 226 | 995 | 54 | 2 | 15 | 71 | 1400 |
| 93 | T.NARASIPURA | 0 | 0 | 3 | 50 | 237 | 290 | 90 | 35 | 310 | 353 | 788 | 143 | 7 | 21 | 171 | 1249 |
| | MYSURU | 1 | 0 | 10 | 95 | 196 | 301 | 265 | 38 | 144 | 261 | 708 | 106 | 7 | 29 | 141 | 1150 |
| 94 | KARKALA | 0 | 0 | 0 | 19 | 101 | 120 | 1127 | 970 | 936 | 365 | 3398 | 323 | 10 | 16 | 349 | 3867 |
| 95 | KUNDAPUR | 0 | 0 | 0 | 0 | 188 | 188 | 1035 | 787 | 786 | 330 | 2938 | 311 | 50 | 15 | 376 | 3502 |
| 96 | UDUPI | 0 | 0 | 0 | 0 | 105 | 105 | 1200 | 933 | 779 | 302 | 3214 | 166 | 6 | 1 | 173 | 3492 |
| | UDUPI | 0 | 0 | 0 | 6 | 131 | 137 | 1121 | 897 | 834 | 332 | 3183 | 267 | 22 | 11 | 299 | 3620 |

| | | jan | feb | mar | april | may | P M | june | july | august | Sept | SWM | oct | nov | dec | N E M | ANNUAL |
|-----|-------------------|-----|-----|-----|-------|-----|-----|------|------|--------|------|-----|-----|-----|-----|-------|--------|
| 97 | BELLARY | 0 | 0 | 50 | 1 | 14 | 66 | 87 | 53 | 101 | 172 | 413 | 163 | 2 | 0 | 165 | 644 |
| 98 | HADAGALI | 0 | 0 | 32 | 23 | 26 | 82 | 50 | 50 | 104 | 253 | 457 | 130 | 0 | 0 | 130 | 669 |
| 99 | HAGARIBOMMANAHALL | 0 | 0 | 16 | 10 | 69 | 96 | 11 | 57 | 120 | 255 | 443 | 117 | 0 | 0 | 117 | 656 |
| 100 | HOSPET | 0 | 0 | 3 | 16 | 40 | 59 | 109 | 29 | 160 | 133 | 431 | 77 | 0 | 0 | 77 | 567 |
| 101 | KUDLIGI | 0 | 0 | 3 | 28 | 34 | 66 | 75 | 64 | 164 | 136 | 439 | 105 | 0 | 0 | 105 | 610 |
| 102 | SANDUR | 0 | 0 | 8 | 2 | 83 | 93 | 32 | 105 | 154 | 161 | 452 | 77 | 1 | 0 | 78 | 623 |
| 103 | SIRUGUPPA | 0 | 0 | 0 | 5 | 45 | 50 | 90 | 45 | 150 | 258 | 543 | 130 | 0 | 2 | 132 | 725 |
| | BELLARY | 0 | 0 | 16 | 12 | 44 | 73 | 65 | 58 | 136 | 195 | 454 | 114 | 0 | 0 | 115 | 642 |
| 104 | AURAD | 0 | 0 | 2 | 0 | 2 | 4 | 187 | 75 | 204 | 98 | 564 | 201 | 0 | 0 | 201 | 769 |
| 105 | BASAVAKALYAN | 0 | 0 | 17 | 0 | 30 | 47 | 251 | 58 | 154 | 97 | 560 | 271 | 4 | 0 | 275 | 882 |
| 106 | BHALKI | 0 | 0 | 12 | 0 | 21 | 33 | 181 | 92 | 238 | 106 | 617 | 162 | 0 | 0 | 162 | 812 |
| 107 | BIDAR | 0 | 0 | 7 | 0 | 5 | 12 | 250 | 126 | 278 | 92 | 746 | 56 | 45 | 0 | 101 | 859 |
| 108 | HUMNABAD | 0 | 0 | 47 | 0 | 14 | 61 | 233 | 75 | 212 | 116 | 636 | 148 | 27 | 0 | 175 | 872 |
| | BIDAR | 0 | 0 | 17 | 0 | 14 | 31 | 220 | 85 | 217 | 102 | 625 | 168 | 15 | 0 | 183 | 839 |
| 109 | AFZALPUR | 0 | 0 | 0 | 0 | 42 | 42 | 246 | 43 | 120 | 181 | 590 | 145 | 0 | 0 | 145 | 777 |
| 110 | ALAND | 0 | 0 | 34 | 0 | 3 | 37 | 315 | 28 | 209 | 178 | 730 | 118 | 0 | 0 | 118 | 885 |
| 111 | CHINCHOLI | 0 | 0 | 20 | 0 | 47 | 67 | 209 | 87 | 214 | 116 | 626 | 201 | 0 | 0 | 201 | 894 |
| 112 | CHITTAPUR | 0 | 0 | 0 | 0 | 26 | 26 | 137 | 48 | 69 | 212 | 466 | 155 | 0 | 0 | 155 | 647 |
| 113 | KALABURAGI | 0 | 0 | 27 | 0 | 10 | 37 | 236 | 72 | 123 | 250 | 681 | 160 | 0 | 0 | 160 | 878 |
| 114 | JEVARGI | 0 | 0 | 27 | 0 | 10 | 37 | 156 | 20 | 148 | 153 | 477 | 142 | 0 | 0 | 142 | 656 |
| 115 | SEDAM | 0 | 0 | 4 | 0 | 38 | 42 | 167 | 61 | 129 | 170 | 527 | 134 | 0 | 0 | 134 | 703 |
| | KALABURAGI | 0 | 0 | 16 | 0 | 25 | 41 | 209 | 51 | 145 | 180 | 585 | 151 | 0 | 0 | 151 | 777 |
| 116 | SHAHAPUR | 0 | 0 | 0 | 3 | 21 | 24 | 165 | 23 | 108 | 141 | 437 | 178 | 0 | 0 | 178 | 639 |
| 117 | SHORAPUR | 0 | 0 | 6 | 2 | 18 | 26 | 133 | 31 | 143 | 175 | 482 | 144 | 0 | 0 | 144 | 652 |
| 118 | YADGIR | 0 | 0 | 0 | 0 | 23 | 23 | 212 | 20 | 159 | 208 | 599 | 140 | 0 | 0 | 140 | 762 |
| | YADGIR | 0 | 0 | 2 | 1 | 21 | 24 | 170 | 25 | 137 | 175 | 506 | 154 | 0 | 0 | 154 | 684 |
| 119 | GANGAVATHI | 0 | 0 | 17 | 10 | 39 | 66 | 110 | 65 | 157 | 157 | 489 | 38 | 0 | 0 | 38 | 593 |
| 120 | KOPPALA | 0 | 0 | 66 | 5 | 74 | 145 | 139 | 22 | 181 | 282 | 624 | 149 | 0 | 0 | 149 | 918 |
| 121 | KUSHTAGI | 0 | 0 | 0 | 3 | 40 | 43 | 232 | 28 | 96 | 214 | 570 | 160 | 0 | 0 | 160 | 773 |
| 122 | YELBURGA | 0 | 0 | 2 | 18 | 26 | 46 | 86 | 37 | 115 | 227 | 465 | 188 | 0 | 0 | 188 | 699 |
| | KOPPALA | 0 | 0 | 21 | 9 | 45 | 75 | 142 | 38 | 137 | 220 | 537 | 134 | 0 | 0 | 134 | 746 |
| 123 | DEODURGA | 0 | 0 | 5 | 1 | 11 | 17 | 88 | 33 | 184 | 148 | 453 | 179 | 1 | 0 | 180 | 650 |
| 124 | LINGSUGUR | 0 | 0 | 18 | 0 | 47 | 65 | 93 | 4 | 94 | 254 | 445 | 164 | 0 | 0 | 164 | 674 |
| 125 | MANVI | 0 | 0 | 29 | 37 | 14 | 81 | 177 | 87 | 116 | 370 | 750 | 140 | 37 | 0 | 177 | 1008 |
| 126 | RAICHUR | 0 | 0 | 30 | 0 | 9 | 39 | 165 | 22 | 191 | 245 | 623 | 186 | 7 | 0 | 193 | 855 |
| 127 | SINDHANUR | 0 | 0 | 8 | 14 | 14 | 36 | 134 | 13 | 193 | 236 | 576 | 64 | 5 | 0 | 69 | 681 |
| | RAICHUR | 0 | 0 | 18 | 10 | 19 | 47 | 131 | 32 | 156 | 251 | 569 | 147 | 10 | 0 | 157 | 773 |

| | | jan | feb | mar | april | may | P M | june | july | august | Sept | SWM | oct | nov | dec | N E M | ANNUAL |
|-----|----------------------------|-----|-----|-----|-------|-----|-----|------|------|--------|------|------|-----|-----|-----|-------|--------|
| 128 | BADAMI | 0 | 0 | 3 | 2 | 95 | 100 | 105 | 48 | 29 | 109 | 291 | 124 | 0 | 0 | 124 | 515 |
| 129 | BAGALKOTE | 0 | 0 | 30 | 0 | 61 | 91 | 64 | 27 | 7 | 271 | 369 | 58 | 0 | 0 | 58 | 518 |
| 130 | BILGI | 0 | 0 | 12 | 0 | 67 | 79 | 175 | 39 | 68 | 207 | 489 | 183 | 0 | 0 | 183 | 751 |
| 131 | HUNGUND | 0 | 0 | 4 | 21 | 18 | 43 | 81 | 14 | 49 | 185 | 329 | 178 | 0 | 0 | 178 | 550 |
| 132 | JAMKHANDI | 0 | 0 | 0 | 14 | 18 | 32 | 97 | 28 | 41 | 218 | 384 | 142 | 0 | 0 | 142 | 558 |
| 133 | MUDHOL | 0 | 0 | 0 | 0 | 58 | 58 | 32 | 28 | 13 | 171 | 244 | 171 | 0 | 0 | 171 | 473 |
| | BAGALKOTE | 0 | 0 | 8 | 6 | 53 | 67 | 92 | 31 | 35 | 194 | 351 | 143 | 0 | 0 | 143 | 561 |
| 134 | ATHANI | 0 | 0 | 0 | 4 | 31 | 35 | 121 | 24 | 17 | 188 | 350 | 125 | 0 | 0 | 125 | 510 |
| 135 | BAILHONGAL | 0 | 0 | 0 | 34 | 45 | 79 | 98 | 90 | 39 | 240 | 467 | 144 | 16 | 3 | 163 | 709 |
| 136 | BELAGAVI | 0 | 0 | 0 | 27 | 156 | 183 | 112 | 290 | 102 | 156 | 660 | 126 | 1 | 0 | 127 | 970 |
| 137 | CHIKKODI | 0 | 0 | 0 | 15 | 19 | 34 | 75 | 132 | 62 | 293 | 562 | 168 | 0 | 1 | 169 | 765 |
| 138 | GOKAK | 0 | 0 | 0 | 0 | 47 | 47 | 54 | 50 | 12 | 195 | 311 | 116 | 29 | 4 | 149 | 507 |
| 139 | HUKKERI | 0 | 0 | 0 | 9 | 55 | 64 | 107 | 97 | 34 | 287 | 525 | 82 | 18 | 0 | 100 | 689 |
| 140 | KHANAPUR | 0 | 0 | 0 | 5 | 115 | 120 | 299 | 540 | 112 | 249 | 1200 | 120 | 5 | 1 | 126 | 1446 |
| 141 | RAIBAGH | 0 | 0 | 0 | 1 | 16 | 17 | 60 | 56 | 16 | 204 | 336 | 230 | 3 | 2 | 235 | 588 |
| 142 | RAMADURGA | 0 | 0 | 0 | 1 | 22 | 23 | 82 | 64 | 72 | 293 | 511 | 143 | 6 | 0 | 149 | 683 |
| 143 | SOUNDATTI | 0 | 0 | 0 | 19 | 46 | 65 | 25 | 59 | 49 | 296 | 429 | 162 | 7 | 0 | 169 | 663 |
| | BELAGAVI | 0 | 0 | 0 | 12 | 55 | 67 | 103 | 140 | 52 | 240 | 535 | 142 | 9 | 1 | 151 | 753 |
| 144 | BAGEVADI | 0 | 0 | 1 | 0 | 15 | 16 | 154 | 52 | 123 | 199 | 528 | 167 | 0 | 0 | 167 | 711 |
| 145 | VIJAYAPURA | 0 | 0 | 3 | 0 | 1 | 4 | 154 | 42 | 134 | 110 | 440 | 67 | 0 | 15 | 82 | 526 |
| 146 | INDI | 0 | 0 | 0 | 0 | 22 | 22 | 152 | 22 | 112 | 175 | 461 | 144 | 0 | 0 | 144 | 627 |
| 147 | MUDDEBIHAL | 0 | 0 | 10 | 0 | 78 | 88 | 70 | 0 | 84 | 182 | 336 | 130 | 0 | 0 | 130 | 554 |
| 148 | SINDGI | 0 | 0 | 5 | 0 | 17 | 22 | 145 | 13 | 114 | 187 | 459 | 196 | 0 | 0 | 196 | 677 |
| | VIJAYAPURA | 0 | 0 | 4 | 0 | 27 | 30 | 135 | 26 | 113 | 171 | 445 | 141 | 0 | 3 | 144 | 619 |
| 149 | DHARWAD | 0 | 0 | 0 | 3 | 161 | 165 | 43 | 134 | 27 | 168 | 372 | 123 | 8 | 0 | 131 | 668 |
| 150 | HUBLI | 0 | 0 | 2 | 10 | 64 | 76 | 47 | 54 | 28 | 200 | 329 | 84 | 0 | 0 | 84 | 489 |
| 151 | KALGHATGI | 0 | 0 | 0 | 17 | 141 | 158 | 123 | 197 | 74 | 125 | 519 | 60 | 12 | 0 | 72 | 749 |
| 152 | KUNDGOL | 0 | 0 | 8 | 4 | 52 | 64 | 38 | 71 | 46 | 165 | 320 | 134 | 0 | 0 | 134 | 518 |
| 153 | NAVALGUND | 0 | 0 | 16 | 13 | 75 | 104 | 43 | 42 | 85 | 256 | 426 | 159 | 0 | 0 | 159 | 689 |
| | DHARWAD | 0 | 0 | 5 | 9 | 99 | 113 | 59 | 100 | 52 | 183 | 393 | 112 | 4 | 0 | 116 | 623 |
| 154 | GADAG | 0 | 0 | 8 | 0 | 39 | 47 | 83 | 57 | 116 | 189 | 445 | 135 | 0 | 0 | 135 | 627 |
| 155 | MUNDARGI | 0 | 0 | 4 | 27 | 45 | 76 | 28 | 46 | 59 | 201 | 334 | 53 | 0 | 0 | 53 | 463 |
| 156 | NARAGUND | 0 | 0 | 1 | 2 | 53 | 56 | 10 | 49 | 80 | 333 | 472 | 167 | 37 | 8 | 212 | 740 |
| 157 | RON | 0 | 0 | 6 | 6 | 30 | 42 | 49 | 18 | 96 | 131 | 294 | 96 | 0 | 0 | 96 | 432 |
| 158 | SHIRAHATTI | 0 | 0 | 0 | 0 | 83 | 83 | 37 | 34 | 77 | 209 | 357 | 145 | 6 | 0 | 151 | 591 |
| | GADAG | 0 | 0 | 4 | 7 | 50 | 61 | 41 | 41 | 86 | 213 | 380 | 119 | 9 | 2 | 129 | 570 |
| 159 | BYADGI | 0 | 0 | 2 | 30 | 65 | 97 | 25 | 106 | 141 | 245 | 517 | 138 | 0 | 0 | 138 | 752 |
| 160 | HAVERI | 0 | 0 | 0 | 14 | 70 | 84 | 23 | 85 | 54 | 235 | 397 | 69 | 0 | 0 | 69 | 550 |
| 161 | HANAGAL | 0 | 0 | 0 | 124 | 69 | 193 | 102 | 208 | 92 | 151 | 553 | 266 | 17 | 0 | 283 | 1029 |
| 162 | HIREKERUR | 0 | 0 | 0 | 58 | 98 | 156 | 88 | 87 | 88 | 384 | 647 | 155 | 5 | 0 | 160 | 963 |
| 163 | RANEBENNUR | 0 | 0 | 14 | 57 | 48 | 119 | 27 | 67 | 48 | 286 | 428 | 245 | 2 | 0 | 247 | 794 |
| 164 | SAVANUR | 0 | 0 | 1 | 8 | 132 | 141 | 41 | 114 | 56 | 184 | 395 | 107 | 0 | 0 | 107 | 643 |
| 165 | SHIGGAON | 0 | 0 | 0 | 3 | 65 | 68 | 79 | 156 | 71 | 128 | 434 | 139 | 2 | 0 | 141 | 643 |
| | HAVERI | 0 | 0 | 2 | 42 | 78 | 123 | 55 | 118 | 79 | 230 | 482 | 160 | 4 | 0 | 164 | 768 |
| 166 | ANKOLA | 0 | 0 | 0 | 0 | 56 | 56 | 990 | 666 | 573 | 448 | 2677 | 187 | 41 | 22 | 250 | 2983 |
| 167 | BHATKAL | 0 | 0 | 0 | 0 | 168 | 168 | 1221 | 1014 | 811 | 447 | 3493 | 158 | 0 | 30 | 188 | 3849 |
| 168 | HALIYAL | 0 | 0 | 5 | 21 | 157 | 183 | 169 | 244 | 74 | 231 | 718 | 211 | 0 | 3 | 214 | 1115 |
| 169 | HONNAVAR | 0 | 0 | 0 | 0 | 58 | 58 | 1170 | 861 | 824 | 283 | 3138 | 192 | 12 | 0 | 204 | 3400 |
| 170 | KARWAR | 0 | 0 | 0 | 1 | 29 | 30 | 945 | 703 | 517 | 434 | 2599 | 177 | 8 | 11 | 196 | 2825 |
| 171 | KUMTA | 0 | 0 | 0 | 0 | 94 | 94 | 1193 | 777 | 636 | 336 | 2942 | 103 | 14 | 6 | 123 | 3159 |
| 172 | MUNDGOD | 0 | 0 | 9 | 2 | 112 | 123 | 140 | 256 | 130 | 181 | 707 | 107 | 3 | 0 | 110 | 940 |
| 173 | SIDDAPUR | 0 | 0 | 0 | 0 | 68 | 68 | 668 | 904 | 438 | 115 | 2125 | 180 | 20 | 0 | 200 | 2393 |
| 174 | SIRSI | 0 | 0 | 0 | 0 | 84 | 84 | 462 | 885 | 422 | 325 | 2094 | 269 | 15 | 0 | 284 | 2462 |
| 175 | SUPA | 0 | 0 | 0 | 0 | 134 | 134 | 363 | 657 | 242 | 251 | 1513 | 101 | 2 | 1 | 104 | 1751 |
| 176 | YELLAPUR | 0 | 0 | 0 | 9 | 102 | 111 | 443 | 700 | 231 | 246 | 1620 | 79 | 4 | 3 | 86 | 1817 |
| | UTTRA KANNADA STATE | 0 | 0 | 1 | 3 | 97 | 101 | 706 | 697 | 445 | 300 | 2148 | 160 | 11 | 7 | 178 | 2427 |
| | STATE | 2 | 0 | 11 | 22 | 109 | 145 | 187 | 164 | 196 | 248 | 796 | 161 | 10 | 6 | 177 | 1117 |

Annexure III

| GROUND WATER LEVEL DATA OF GWM WELLS IN KARNATAKA (2017-2018) | | | | | | | |
|---|-----------------|-----------|---------------------|----------|----------|----------|----------|
| Sl No. | DISTRICT NAME | SITE TYPE | LOCATION NAME | MAY 2017 | AUG 2017 | NOV 2017 | JAN 2018 |
| 1 | Bagalkot | Bore Well | Lokapur Pz | 2.95 | 2.52 | 2.90 | 3.41 |
| 2 | Bagalkot | Bore Well | Jamakhandi | 17.65 | 17.50 | 12.33 | 12.21 |
| 3 | Bagalkot | Dug Well | Hungund A | 7.80 | 6.80 | | |
| 4 | Bagalkot | Dug Well | Gorbal | 3.74 | 3.65 | 2.90 | 5.55 |
| 5 | Bagalkot | Dug Well | Binjawadgi | 6.03 | 8.07 | | 8.07 |
| 6 | Bagalkot | Dug Well | Amingad | 4.68 | 4.80 | 1.30 | 1.30 |
| 7 | Bagalkot | Dug Well | Teggi | 3.35 | 9.16 | 1.12 | 9.16 |
| 8 | Bagalkot | Dug Well | Badagandi | 5.04 | 4.68 | 2.02 | 2.59 |
| 9 | Bagalkot | Dug Well | Yedahalli | 15.26 | 6.81 | | 9.37 |
| 10 | Bagalkot | Dug Well | Pattadakal | 7.88 | 8.52 | 8.12 | 7.74 |
| 11 | Bagalkot | Dug Well | Lakhmapur | 30.70 | 30.70 | 30.70 | 30.70 |
| 12 | Bagalkot | Dug Well | Mudhol A | 6.47 | 4.19 | 2.37 | 4.57 |
| 13 | Bagalkot | Dug Well | Malapur | 6.69 | 5.64 | 4.54 | 5.10 |
| 14 | Bagalkot | Dug Well | Belagalli | 7.60 | 6.45 | 2.30 | 4.20 |
| 15 | Bagalkot | Dug Well | Savalgi2 | 7.13 | 8.43 | 3.38 | 3.79 |
| 16 | Bagalkot | Dug Well | Rabakavi | 7.05 | 6.64 | 2.10 | 2.40 |
| 17 | Bagalkot | Dug Well | Kumbarhal | 6.70 | 3.84 | 1.20 | 4.77 |
| 18 | Bagalkot | Dug Well | Jamakhandi A | 20.00 | 18.10 | 12.48 | 14.13 |
| 19 | Bagalkot | Dug Well | Banhatti | 11.67 | 8.18 | 3.07 | 4.29 |
| 20 | Bagalkot | Dug Well | Alagur | 2.84 | 2.03 | 2.19 | 1.84 |
| 21 | Bagalkot | Dug Well | Wadageri | 10.25 | 10.25 | 10.25 | 10.25 |
| 22 | Bagalkot | Dug Well | Tumba | 6.16 | 6.19 | 5.12 | 5.21 |
| 23 | Bagalkot | Dug Well | Nandvadgi | 3.70 | 4.30 | 2.30 | 3.70 |
| 24 | Bagalkot | Dug Well | Nagur | 8.82 | 8.82 | 8.82 | 8.82 |
| 25 | Bagalkot | Dug Well | Kodihal | 4.13 | 4.62 | 3.00 | 3.53 |
| 26 | Bagalkot | Dug Well | Karadi | 4.54 | 5.18 | 4.35 | 4.45 |
| 27 | Bagalkot | Dug Well | Kerur A | 5.38 | 2.43 | 2.18 | 3.21 |
| 28 | Bagalkot | Dug Well | Guledagudda Sumetty | 12.29 | 12.58 | 7.02 | 8.40 |
| 29 | Bagalkot | Dug Well | Guledagudda | 8.25 | 9.18 | 7.58 | 8.36 |
| 30 | Bagalkot | Dug Well | Badami1 | 12.10 | 8.74 | 5.20 | 7.20 |
| 31 | Bagalkot | Dug Well | Ilhal | 13.35 | 12.40 | 4.00 | 4.70 |
| 32 | Bangalore Rural | Bore Well | Kanakapura | 6.39 | 6.49 | 1.64 | 2.87 |
| 33 | Bangalore Rural | Bore Well | Harohalli | 17.47 | 14.00 | 7.79 | 10.15 |
| 34 | Bangalore Rural | Bore Well | Kanasvadi | 42.04 | 42.05 | 35.10 | 34.15 |
| 35 | Bangalore Rural | Bore Well | Dodballapur1 | 30.36 | 30.40 | 19.17 | 15.80 |
| 36 | Bangalore Rural | Bore Well | Jalamangala | 19.96 | 18.56 | 8.68 | 9.57 |
| 37 | Bangalore Rural | Bore Well | Bidadi | 37.81 | 20.40 | 7.22 | 10.23 |
| 38 | Bangalore Rural | Bore Well | Yentiganahalli | 17.39 | 13.30 | 8.17 | 13.70 |
| 39 | Bangalore Rural | Bore Well | Shivagange | 8.74 | 5.76 | 4.19 | 5.43 |
| 40 | Bangalore Rural | Bore Well | Magadi1 | 25.33 | 20.97 | 7.95 | 10.93 |
| 41 | Bangalore Rural | Bore Well | Kuduru pz | 37.14 | 36.25 | 21.63 | 27.28 |
| 42 | Bangalore Rural | Bore Well | Channenahalli | 41.16 | 40.86 | 28.48 | 26.35 |
| 43 | Bangalore Rural | Bore Well | Hosakote | 32.90 | 30.57 | 26.45 | 29.15 |
| 44 | Bangalore Rural | Bore Well | Devanhalli | 23.51 | 24.10 | 23.88 | 23.30 |
| 45 | Bangalore Rural | Bore Well | Kadugodi | 59.26 | 59.26 | 59.26 | |
| 46 | Bangalore Rural | Dug Well | Harohalli A | 5.18 | 3.30 | 6.25 | 1.45 |
| 47 | Bangalore Rural | Dug Well | Helagalli | 2.01 | 3.42 | 2.71 | 0.75 |

| | | | | | | | |
|----|-----------------|-----------|-------------------------|-------|-------|-------|-------|
| 48 | Bangalore Rural | Dug Well | Hegganur | 19.15 | 19.15 | 19.15 | 1.60 |
| 49 | Bangalore Rural | Dug Well | Ganaldoddi | 4.48 | 2.92 | 0.67 | 2.96 |
| 50 | Bangalore Rural | Dug Well | Aralalu | 3.85 | 3.44 | 0.30 | 1.42 |
| 51 | Bangalore Rural | Dug Well | Shivagange1 | 3.32 | 2.25 | 1.40 | 2.40 |
| 52 | Bangalore Rural | Dug Well | Veerasagara | 8.89 | 9.37 | 10.00 | 5.60 |
| 53 | Bangalore Rural | Dug Well | Talacha Kuppe | 5.41 | 3.70 | 2.65 | 4.05 |
| 54 | Bangalore Rural | Dug Well | Rudrapura Chadrappa Cir | 3.16 | 2.36 | 2.08 | 2.28 |
| 55 | Bangalore Rural | Dug Well | Panayan Palya | 8.54 | 6.40 | 1.75 | 3.14 |
| 56 | Bangalore Rural | Dug Well | Magadi2 | 7.57 | 5.42 | 1.34 | 2.20 |
| 57 | Bangalore Rural | Dug Well | Gudemaranahalli | 13.80 | 13.80 | 6.25 | 7.50 |
| 58 | Bangalore Rural | Dug Well | Banavadi | 3.56 | 2.82 | 1.42 | 2.20 |
| 59 | Bangalore Rural | Dug Well | Bairanahalli Cross | 2.53 | 9.00 | 0.67 | 1.53 |
| 60 | Bangalore Rural | Dug Well | Suggaunahalli | 11.24 | 11.24 | | |
| 61 | Bangalore Rural | Dug Well | S.B.Doddi | 6.39 | 5.91 | 0.73 | 3.10 |
| 62 | Bangalore Rural | Dug Well | Ramanagara | 11.27 | 12.05 | 6.28 | 12.05 |
| 63 | Bangalore Rural | Dug Well | Kailancha | 5.77 | 4.19 | 1.25 | |
| 64 | Bangalore Rural | Dug Well | Jalamangala A | 8.38 | 4.14 | 0.32 | 1.77 |
| 65 | Bangalore Rural | Dug Well | Gangenapura | 5.54 | 4.55 | 1.55 | 1.85 |
| 66 | Bangalore Rural | Dug Well | Mahadevapura | 7.23 | 7.08 | 2.48 | 3.58 |
| 67 | Bangalore Rural | Dug Well | Uyyamballi | 19.20 | 19.20 | 19.20 | 19.20 |
| 68 | Bangalore Rural | Dug Well | Kottahalli | 9.35 | | 0.75 | 1.25 |
| 69 | Bangalore Rural | Dug Well | Nullahalli | 12.72 | 10.70 | 5.49 | |
| 70 | Bangalore Rural | Dug Well | Naikanahalli | 13.24 | 12.25 | | |
| 71 | Bangalore Rural | Dug Well | Kanakapura1 | 7.35 | 5.00 | 0.89 | 1.85 |
| 72 | Bangalore Rural | Dug Well | Kadashivanahalli | 8.30 | 10.00 | 2.14 | |
| 73 | Bangalore Rural | Dug Well | Dodballapur | 3.46 | 3.30 | 1.61 | 2.27 |
| 74 | Bangalore Rural | Dug Well | Siddanayakanahalli | 14.96 | 15.40 | 6.98 | 9.70 |
| 75 | Bangalore Rural | Dug Well | Kodagurki A | 5.08 | 3.35 | 1.77 | 2.52 |
| 76 | Bangalore Rural | Dug Well | Nunnuru | 13.21 | 13.20 | 3.78 | 5.60 |
| 77 | Bangalore Rural | Dug Well | Malagalu | 3.11 | 0.52 | 0.83 | |
| 78 | Bangalore Rural | Dug Well | Kengel | 2.15 | 1.01 | 1.35 | 1.50 |
| 79 | Bangalore Rural | Dug Well | Channapatna-A | 5.75 | 0.81 | 2.08 | 0.96 |
| 80 | Bangalore Rural | Dug Well | Kalegowdanadoddi | 6.37 | 6.53 | 4.38 | 4.62 |
| 81 | Bangalore Rural | Dug Well | Gollahalli | 14.44 | 10.31 | 6.08 | |
| 82 | Bangalore Rural | Dug Well | Bhairapur Tippur | 7.90 | 5.70 | 7.40 | |
| 83 | Bangalore Rural | Dug Well | Devanahalli A | 16.05 | 15.33 | 12.58 | 12.48 |
| 84 | Bangalore Rural | Dug Well | Vishwanathapura | 5.88 | 5.30 | 2.80 | 4.02 |
| 85 | Bangalore Rural | Dug Well | Avathi | 11.88 | 11.84 | 9.51 | 10.24 |
| 86 | Bangalore Rural | Dug Well | Bairasandra | 6.96 | 1.85 | | 6.95 |
| 87 | Bangalore Urban | Bore Well | Hesaraghatta | 31.46 | 32.67 | 27.75 | 25.08 |
| 88 | Bangalore Urban | Bore Well | Dasanapura | 30.66 | 30.57 | 23.90 | 24.57 |
| 89 | Bangalore Urban | Bore Well | Anekal | 23.96 | 23.25 | 15.16 | 18.11 |
| 90 | Bangalore Urban | Bore Well | Jayanagar | 10.80 | 12.43 | 6.20 | 7.64 |
| 91 | Bangalore Urban | Bore Well | Bang Uni Ars Ls | 35.10 | 12.23 | 18.99 | 18.48 |
| 92 | Bangalore Urban | Bore Well | Jakkur Pz | 2.30 | 3.01 | 1.48 | 2.23 |
| 93 | Bangalore Urban | Bore Well | Nimhans | 10.09 | 8.30 | 4.43 | 14.46 |
| 94 | Bangalore Urban | Bore Well | IIM Bannerughatta | 32.40 | 28.40 | 18.45 | 15.32 |
| 95 | Bangalore Urban | Bore Well | Gsi Pz | 15.10 | 12.07 | 12.20 | 11.40 |
| 96 | Bangalore Urban | Bore Well | Adugodi | 4.88 | 2.53 | 1.76 | 2.80 |
| 97 | Bangalore Urban | Bore Well | Yelahanka | 23.90 | 23.76 | 19.25 | 21.14 |

| | | | | | | | |
|-----|-----------------|-----------|-----------------------------|-------|-------|-------|-------|
| 98 | Bangalore Urban | Bore Well | Lalbagh garden | 5.44 | 4.00 | 1.75 | 3.01 |
| 99 | Bangalore Urban | Bore Well | Hebbal2 | 49.30 | 49.30 | 16.10 | 21.06 |
| 100 | Bangalore Urban | Bore Well | Cgwb Workshop | 2.91 | 1.40 | | 2.60 |
| 101 | Bangalore Urban | Bore Well | Cubbon Park | 4.72 | 3.50 | 1.48 | 2.30 |
| 102 | Bangalore Urban | Bore Well | Varathur | 33.45 | 31.79 | 9.30 | 28.08 |
| 103 | Bangalore Urban | Bore Well | Singasandra | 32.21 | 29.57 | 12.10 | 13.50 |
| 104 | Bangalore Urban | Bore Well | Rachenahalli | 17.88 | 12.82 | | |
| 105 | Bangalore Urban | Bore Well | Indian Institute Of Science | 49.50 | 48.86 | 23.63 | 22.91 |
| 106 | Bangalore Urban | Bore Well | Indiranagar | 11.67 | 10.40 | 6.10 | 7.79 |
| 107 | Bangalore Urban | Dug Well | Vasanthnagara | 0.93 | 0.38 | 0.02 | 0.60 |
| 108 | Bangalore Urban | Dug Well | Chennamankere Achkattu | 3.58 | 2.10 | 1.48 | 2.50 |
| 109 | Bangalore Urban | Dug Well | Basavanagudi | 5.94 | 2.86 | 2.38 | 4.23 |
| 110 | Bangalore Urban | Dug Well | Bangalore-iv | 3.31 | 1.83 | 1.16 | 1.80 |
| 111 | Bangalore Urban | Dug Well | Jigani | 4.53 | 3.78 | 1.37 | 2.90 |
| 112 | Bangalore Urban | Dug Well | Bhaktipura | 9.65 | 11.35 | 1.05 | 1.85 |
| 113 | Bangalore Urban | Dug Well | Hsr Layout | 1.86 | 1.70 | 1.70 | 2.14 |
| 114 | Bangalore Urban | Dug Well | Chandasipalya | 11.81 | 9.73 | 3.28 | 4.71 |
| 115 | Bangalore Urban | Dug Well | Rajajinagara | 2.58 | 1.65 | 1.53 | 2.12 |
| 116 | Bangalore Urban | Dug Well | Malleswaram | 3.12 | 2.92 | 3.10 | |
| 117 | Bangalore Urban | Dug Well | Gollahalli | 1.10 | 0.52 | 0.33 | 0.90 |
| 118 | Bangalore Urban | Dug Well | Wilson Garden | 3.82 | 2.67 | 2.59 | 3.43 |
| 119 | Bangalore Urban | Dug Well | Ulsoor | 3.05 | 2.71 | 2.64 | 2.17 |
| 120 | Bangalore Urban | Dug Well | Haragadde-A | 8.28 | 7.57 | 3.75 | 4.30 |
| 121 | Bangalore Urban | Dug Well | Begihalli | 2.18 | 1.91 | 0.29 | 0.66 |
| 122 | Bangalore Urban | Dug Well | Bangalore ii | 8.28 | 3.51 | 2.46 | 4.57 |
| 123 | Bangalore Urban | Dug Well | Seva Kshetra Hospital Bar | 16.81 | 0.95 | 7.72 | 17.17 |
| 124 | Bangalore Urban | Dug Well | Vasanthpura | 6.36 | 5.39 | 3.40 | 3.95 |
| 125 | Bangalore Urban | Dug Well | Gottigere A | 0.80 | 0.10 | | |
| 126 | Bangalore Urban | Dug Well | Bangalore i | 2.98 | 1.70 | 1.90 | 2.79 |
| 127 | Bangalore Urban | Dug Well | Kodigehalli | 5.69 | 3.96 | 3.06 | 3.80 |
| 128 | Bangalore Urban | Dug Well | Hebbal2 | 0.56 | 0.31 | | 2.17 |
| 129 | Belgaum | Bore Well | Belgaum | 10.53 | 9.91 | 10.97 | 11.17 |
| 130 | Belgaum | Bore Well | Koujalgi | 14.02 | 11.76 | 5.02 | 6.28 |
| 131 | Belgaum | Bore Well | Kallolli | 4.81 | 1.63 | 1.30 | 1.30 |
| 132 | Belgaum | Bore Well | Gokak | 7.58 | 7.35 | 6.26 | 6.56 |
| 133 | Belgaum | Bore Well | Chikkanandi | 7.77 | 7.05 | 3.75 | 3.33 |
| 134 | Belgaum | Bore Well | Ankalgi | 10.46 | 8.66 | 7.30 | 7.55 |
| 135 | Belgaum | Bore Well | Khanapur | 34.30 | 8.57 | 9.25 | 9.73 |
| 136 | Belgaum | Bore Well | Hukkeri | 7.65 | 6.21 | 3.52 | 4.93 |
| 137 | Belgaum | Bore Well | Hidkal Dam | 6.71 | 3.95 | 5.43 | 2.37 |
| 138 | Belgaum | Bore Well | Raibag | 7.70 | 13.43 | 3.70 | 5.69 |
| 139 | Belgaum | Bore Well | Kudichi pz | 34.70 | 2.83 | 3.02 | 3.71 |
| 140 | Belgaum | Bore Well | Saundathi | 40.10 | | | |
| 141 | Belgaum | Bore Well | Ramdurg | 19.55 | 22.73 | 10.30 | 10.79 |
| 142 | Belgaum | Bore Well | Bailhongal pz | 11.78 | 11.35 | 6.57 | 10.16 |
| 143 | Belgaum | Bore Well | Sondalaga | 12.75 | 11.08 | 8.74 | 12.08 |
| 144 | Belgaum | Bore Well | Sadalga | 9.35 | 9.43 | 9.37 | 9.51 |
| 145 | Belgaum | Bore Well | Nagargali | 12.70 | 5.88 | | |
| 146 | Belgaum | Dug Well | Athni | 7.16 | 4.99 | 3.39 | 3.91 |
| 147 | Belgaum | Dug Well | Badchi | 5.92 | 4.65 | 1.58 | 2.16 |

| | | | | | | | |
|-----|---------|----------|-----------------|-------|-------|-------|-------|
| 148 | Belgaum | Dug Well | Halyal1 | 5.33 | 2.41 | 2.15 | 2.70 |
| 149 | Belgaum | Dug Well | Kakmari | 6.10 | 4.32 | 1.36 | 2.88 |
| 150 | Belgaum | Dug Well | Khotanatti | 11.73 | 11.95 | 5.28 | 6.85 |
| 151 | Belgaum | Dug Well | Nandagaon1 | 8.56 | 7.05 | 3.71 | 4.11 |
| 152 | Belgaum | Dug Well | Radderhatti | 13.19 | 5.54 | 1.94 | 5.44 |
| 153 | Belgaum | Dug Well | Changad | 5.12 | 4.00 | 3.40 | 4.54 |
| 154 | Belgaum | Dug Well | Kakti | 7.97 | 3.87 | 6.92 | 7.42 |
| 155 | Belgaum | Dug Well | Examba | 10.00 | 8.80 | 6.54 | 6.50 |
| 156 | Belgaum | Dug Well | Uchagaon | 17.53 | 2.70 | 3.64 | 6.46 |
| 157 | Belgaum | Dug Well | Sutagatti | 10.10 | 9.62 | 6.51 | 7.75 |
| 158 | Belgaum | Dug Well | Piranwadi | 7.70 | 2.52 | 2.55 | 4.01 |
| 159 | Belgaum | Dug Well | Kudichi | 8.07 | 5.26 | 3.98 | 4.86 |
| 160 | Belgaum | Dug Well | Halaga | 6.05 | 4.29 | 2.26 | 3.98 |
| 161 | Belgaum | Dug Well | Belgaum1 | 5.73 | 3.00 | 4.58 | 5.47 |
| 162 | Belgaum | Dug Well | Navalihal | 7.25 | 5.28 | 2.30 | 2.94 |
| 163 | Belgaum | Dug Well | Sanganikeri | 6.71 | 0.58 | 2.18 | 0.61 |
| 164 | Belgaum | Dug Well | Parthanhalli | 5.38 | 4.95 | 1.96 | 2.49 |
| 165 | Belgaum | Dug Well | Mamadapur | 6.97 | 10.33 | 3.75 | 5.09 |
| 166 | Belgaum | Dug Well | Khanagaon | 4.21 | 3.97 | 3.37 | 2.81 |
| 167 | Belgaum | Dug Well | Sankeshwar | 4.12 | 2.94 | 3.00 | 3.36 |
| 168 | Belgaum | Dug Well | Rakshi | 6.15 | 5.07 | 3.61 | 5.41 |
| 169 | Belgaum | Dug Well | Hulloli | 3.49 | 1.01 | 1.60 | 2.63 |
| 170 | Belgaum | Dug Well | Hukeri1 | 6.72 | 5.05 | 3.94 | 5.55 |
| 171 | Belgaum | Dug Well | Hattargi | 10.70 | 10.70 | 8.33 | 10.70 |
| 172 | Belgaum | Dug Well | Hanjamhatti | 5.60 | 1.63 | 1.43 | 4.23 |
| 173 | Belgaum | Dug Well | Gotur | 8.78 | 5.10 | 3.25 | 4.40 |
| 174 | Belgaum | Dug Well | Gondwad | 3.60 | 3.00 | 3.16 | 2.61 |
| 175 | Belgaum | Dug Well | Bellad Bagewadi | 5.58 | 1.66 | 0.81 | 0.92 |
| 176 | Belgaum | Dug Well | Sopadla | 9.56 | 6.18 | 0.06 | 0.77 |
| 177 | Belgaum | Dug Well | Saundatti | 7.25 | 7.22 | 3.82 | 5.00 |
| 178 | Belgaum | Dug Well | Murgod | 5.68 | 3.75 | 3.93 | 5.15 |
| 179 | Belgaum | Dug Well | Munavalli | 10.17 | 10.17 | 10.17 | 10.17 |
| 180 | Belgaum | Dug Well | Bailhongal | 3.52 | 3.76 | 1.14 | 1.48 |
| 181 | Belgaum | Dug Well | Achamatti | 12.55 | | | 14.68 |
| 182 | Belgaum | Dug Well | Prabhunagar | 10.42 | 2.03 | 2.70 | 3.31 |
| 183 | Belgaum | Dug Well | Nandgad | 11.45 | 6.94 | 5.66 | 8.07 |
| 184 | Belgaum | Dug Well | Londa1 | 13.74 | 7.59 | 8.14 | 9.90 |
| 185 | Belgaum | Dug Well | Khanapur1 | 12.54 | 6.35 | 8.42 | 8.90 |
| 186 | Belgaum | Dug Well | Gunji | 2.09 | 0.69 | 0.70 | 0.79 |
| 187 | Belgaum | Dug Well | Bidi | 9.72 | 8.58 | 9.72 | 9.72 |
| 188 | Belgaum | Dug Well | Yadgud | 21.23 | 21.23 | 21.23 | 21.23 |
| 189 | Belgaum | Dug Well | Hire bagewadi | 15.52 | 15.52 | 7.22 | 15.52 |
| 190 | Belgaum | Dug Well | Yedrav | 9.91 | 10.18 | 2.16 | 2.81 |
| 191 | Belgaum | Dug Well | Yebaratti | 16.16 | 15.82 | 9.81 | 9.50 |
| 192 | Belgaum | Dug Well | Rayabag1 | 7.60 | 7.89 | 4.60 | 8.65 |
| 193 | Belgaum | Dug Well | Nasalapur | 8.90 | 7.82 | 3.12 | 3.10 |
| 194 | Belgaum | Dug Well | Kuduchi | 5.20 | 2.00 | 2.00 | 3.60 |
| 195 | Belgaum | Dug Well | Hubravadi | 6.41 | 6.24 | 6.02 | 6.50 |
| 196 | Belgaum | Dug Well | Sutagatti1 | 16.56 | 12.56 | 6.97 | 11.07 |
| 197 | Belgaum | Dug Well | Nesaragi1 | 12.79 | 12.79 | 12.79 | 12.79 |

| | | | | | | | |
|-----|---------|-----------|-------------------|-------|-------|-------|-------|
| 198 | Belgaum | Dug Well | Kittur1 | 3.20 | 2.64 | 2.07 | 3.46 |
| 199 | Belgaum | Dug Well | Gurlapur | 15.79 | 10.58 | 5.87 | 7.57 |
| 200 | Belgaum | Dug Well | Chincholi | 16.43 | 13.72 | 9.67 | 10.84 |
| 201 | Belgaum | Dug Well | Ainapur | 5.04 | 2.64 | 2.71 | 3.07 |
| 202 | Belgaum | Dug Well | Salahalli | 10.34 | 10.34 | 3.68 | 5.39 |
| 203 | Belgaum | Dug Well | Ramdurg1 | 15.00 | 15.00 | 13.80 | 14.35 |
| 204 | Belgaum | Dug Well | Hallakki | 15.82 | 16.32 | 3.02 | 5.07 |
| 205 | Belgaum | Dug Well | Arabhavi | 6.90 | 3.54 | 3.52 | 3.85 |
| 206 | Belgaum | Dug Well | Soundalga1 | 7.40 | 3.73 | 1.95 | 6.00 |
| 207 | Belgaum | Dug Well | Rupnal | 5.94 | 6.52 | 1.88 | 2.16 |
| 208 | Belgaum | Dug Well | Nippani1 | 4.49 | 2.47 | 2.77 | 3.43 |
| 209 | Belgaum | Dug Well | Kabbur | 7.96 | 6.48 | 5.69 | 6.58 |
| 210 | Belgaum | Dug Well | Galatga | 12.83 | 12.54 | 9.25 | 11.39 |
| 211 | Belgaum | Dug Well | Mole | 3.79 | 3.22 | 2.27 | 1.65 |
| 212 | Belgaum | Dug Well | Koligud | 14.12 | 14.12 | 3.94 | 4.42 |
| 213 | Belgaum | Dug Well | Mallabad1 | 10.83 | 11.88 | 8.93 | 11.83 |
| 214 | Belgaum | Dug Well | Bekud | 9.70 | 8.41 | 2.06 | 2.08 |
| 215 | Belgaum | Dug Well | Mangsuli | 5.80 | 7.25 | 1.40 | 1.15 |
| 216 | Belgaum | Dug Well | Ghodageri | 1.43 | 1.28 | 1.65 | 1.13 |
| 217 | Belgaum | Dug Well | Naganur | 6.08 | 4.20 | 1.61 | 2.42 |
| 218 | Belgaum | Dug Well | Ankala Gudiketra | 4.28 | 3.61 | 2.32 | 3.03 |
| 219 | Belgaum | Dug Well | Bastwad | 7.34 | 6.10 | 4.00 | 4.84 |
| 220 | Belgaum | Dug Well | Godachi | 7.70 | 8.15 | 2.98 | 2.70 |
| 221 | Belgaum | Dug Well | Yaraganavi | 14.25 | 14.25 | 5.36 | 6.80 |
| 222 | Belgaum | Dug Well | Watre | 12.43 | 6.03 | 7.48 | 9.04 |
| 223 | Belgaum | Dug Well | Yeli Munoli | 6.34 | 5.83 | 4.63 | 6.37 |
| 224 | Belgaum | Dug Well | Sarapur | 4.08 | 1.89 | 2.05 | 2.55 |
| 225 | Belgaum | Dug Well | Madihalli | 2.82 | 1.33 | 1.30 | 1.73 |
| 226 | Belgaum | Dug Well | Islampura | 14.05 | 14.05 | 14.05 | 14.05 |
| 227 | Belgaum | Dug Well | Hunuru | 8.34 | 7.60 | 1.12 | 3.62 |
| 228 | Belgaum | Dug Well | Gumachinamardi | 2.33 | 2.06 | 2.27 | 2.25 |
| 229 | Belgaum | Dug Well | Basapura | 14.80 | 14.80 | 14.80 | 14.80 |
| 230 | Belgaum | Dug Well | Sindhikurbet | 9.75 | 5.12 | 3.77 | 5.05 |
| 231 | Belgaum | Dug Well | Kundargi | 7.84 | 7.61 | 5.64 | 7.94 |
| 232 | Belgaum | Dug Well | CHIKKANANDI | 8.96 | 7.86 | 4.48 | 3.34 |
| 233 | Belgaum | Dug Well | Sulebhavi | 7.70 | 2.24 | 2.10 | 2.48 |
| 234 | Belgaum | Dug Well | Belakud | 8.05 | 7.58 | 4.10 | 5.45 |
| 235 | Belgaum | Dug Well | Vantamuri | 0.41 | 0.33 | 0.35 | 0.65 |
| 236 | Bellary | Bore Well | Ujjini | 43.60 | 38.60 | 43.60 | 43.60 |
| 237 | Bellary | Bore Well | Mariyammanahalli | 4.70 | 5.10 | 1.75 | 2.50 |
| 238 | Bellary | Bore Well | Hampasagara | 20.20 | 20.76 | 15.30 | 14.20 |
| 239 | Bellary | Bore Well | Ittigi | 35.60 | 35.33 | 34.03 | 33.47 |
| 240 | Bellary | Bore Well | Hirehadagalli | 18.70 | 20.36 | 17.78 | 17.15 |
| 241 | Bellary | Dug Well | Tekkalakote A | 4.80 | 3.52 | 1.70 | 2.86 |
| 242 | Bellary | Dug Well | Bailuru | 5.60 | 6.00 | 3.20 | 3.50 |
| 243 | Bellary | Dug Well | Ganikallu | 7.90 | 7.90 | 2.80 | 2.92 |
| 244 | Bellary | Dug Well | Kakkuppi | 9.60 | 9.92 | 8.65 | 9.80 |
| 245 | Bellary | Dug Well | Jogi Kallu | 7.25 | 6.62 | 2.20 | 3.72 |
| 246 | Bellary | Dug Well | Muddapura | 2.15 | | 2.30 | 2.52 |
| 247 | Bellary | Dug Well | Mariyammanahalli1 | 4.60 | 5.77 | 1.27 | 3.54 |

| | | | | | | | |
|-----|---------|-----------|-------------------|-------|-------|-------|-------|
| 248 | Bellary | Dug Well | Kaddi Rampura | 5.65 | | | |
| 249 | Bellary | Dug Well | Hospet-A | 2.20 | 2.18 | 2.00 | 1.98 |
| 250 | Bellary | Dug Well | Danapura | 4.60 | 6.33 | 1.35 | 2.40 |
| 251 | Bellary | Dug Well | Magala | 5.05 | 4.18 | 2.25 | 2.71 |
| 252 | Bellary | Dug Well | Uthangi | 5.79 | 5.04 | | |
| 253 | Bellary | Dug Well | Holagundi | 21.35 | | | |
| 254 | Bellary | Dug Well | Hagaranur | 13.90 | 13.90 | 10.15 | 11.62 |
| 255 | Bellary | Dug Well | Dasarahally Tanda | 13.85 | 13.85 | 9.15 | 2.99 |
| 256 | Bidar | Bore Well | Bidar | 9.50 | 8.62 | 6.30 | 7.20 |
| 257 | Bidar | Bore Well | Bagdal | 11.95 | 9.40 | 2.38 | 5.50 |
| 258 | Bidar | Bore Well | Homnabad | 18.06 | 15.66 | 3.50 | 14.96 |
| 259 | Bidar | Bore Well | Changler | 19.81 | 14.00 | 8.92 | 10.78 |
| 260 | Bidar | Bore Well | Bhalki | 13.20 | 10.24 | 11.74 | 8.98 |
| 261 | Bidar | Bore Well | Hulsoor | 46.35 | | | 10.06 |
| 262 | Bidar | Bore Well | Basavakalyan | 19.44 | 16.86 | 14.43 | 15.68 |
| 263 | Bidar | Dug Well | Menekhalli | 14.88 | 2.45 | 1.83 | 2.36 |
| 264 | Bidar | Dug Well | Changler1 | 21.57 | | 12.85 | 7.80 |
| 265 | Bidar | Dug Well | Yarandagi | 2.66 | 3.21 | 7.95 | 9.10 |
| 266 | Bidar | Dug Well | Soldapka | 6.85 | 7.65 | 1.90 | 4.25 |
| 267 | Bidar | Dug Well | Mudbi1 | 3.24 | 2.36 | 1.42 | 2.09 |
| 268 | Bidar | Dug Well | Rajola | 11.37 | 10.30 | 6.70 | 9.30 |
| 269 | Bidar | Dug Well | Islampur | 15.16 | 14.40 | 6.20 | 8.80 |
| 270 | Bidar | Dug Well | Aurad1 | 5.87 | 4.90 | 3.77 | 3.80 |
| 271 | Bidar | Dug Well | Khanapur2 | 17.86 | 15.80 | 13.25 | 14.35 |
| 272 | Bidar | Dug Well | Kamthana | 11.30 | 10.22 | 10.03 | 10.85 |
| 273 | Bidar | Dug Well | Janawada A | 10.05 | 3.60 | 5.50 | 7.20 |
| 274 | Bidar | Dug Well | Chickpet A | 3.69 | 1.57 | 0.89 | 0.74 |
| 275 | Bidar | Dug Well | Bidar1 | 7.64 | 8.04 | 9.83 | 5.88 |
| 276 | Bidar | Dug Well | Balehalli | 12.55 | 12.55 | 12.55 | 1.15 |
| 277 | Bidar | Dug Well | Bagdel1 | 13.89 | 10.82 | 4.16 | 6.93 |
| 278 | Bidar | Dug Well | Rampur | 15.66 | 3.48 | 1.76 | 1.68 |
| 279 | Bidar | Dug Well | Nirna | 5.81 | 3.78 | 2.83 | 3.30 |
| 280 | Bidar | Dug Well | Handikera Wadi | 15.85 | 13.94 | 3.49 | 5.74 |
| 281 | Bidar | Dug Well | Hallikhed1 | 22.15 | | 9.50 | 12.55 |
| 282 | Bidar | Dug Well | Hallikhed A | 21.00 | 15.78 | | |
| 283 | Bidar | Dug Well | Ghatboral | 5.89 | 4.80 | 2.22 | 13.02 |
| 284 | Bidar | Dug Well | Basarapur | 15.66 | 10.28 | 7.28 | 12.08 |
| 285 | Bidar | Dug Well | Andur | 13.48 | 12.10 | 6.88 | 6.60 |
| 286 | Bidar | Dug Well | Saigaon | 3.07 | 2.30 | 1.39 | 1.90 |
| 287 | Bidar | Dug Well | Kotgialwadi | 3.43 | 3.73 | 1.38 | 1.78 |
| 288 | Bidar | Dug Well | Helsi | 6.75 | 5.20 | 1.93 | 3.00 |
| 289 | Bidar | Dug Well | Halburga1 | 8.79 | 7.06 | 3.14 | 6.09 |
| 290 | Bidar | Dug Well | Bhatambra | 13.55 | 12.79 | 3.42 | 8.49 |
| 291 | Bidar | Dug Well | Bhalki1 | 7.82 | 5.90 | 4.90 | 6.17 |
| 292 | Bidar | Dug Well | Rajeshwar | 11.09 | 8.60 | 1.55 | 3.60 |
| 293 | Bidar | Dug Well | Matala | 14.37 | 7.57 | 5.79 | 7.62 |
| 294 | Bidar | Dug Well | Wadegaon | 6.55 | 5.15 | 2.93 | 6.20 |
| 295 | Bidar | Dug Well | Santepur | 6.59 | 4.59 | 0.73 | 3.78 |
| 296 | Bidar | Dug Well | Nagur | 5.85 | 4.90 | 3.53 | 4.40 |
| 297 | Bidar | Dug Well | Kandikheri | 4.54 | 3.70 | 2.58 | 3.68 |

| | | | | | | | |
|-----|---------|-----------|------------------|-------|-------|-------|-------|
| 298 | Bidar | Dug Well | Borgi | 2.64 | 3.07 | 1.64 | 4.64 |
| 299 | Bidar | Dug Well | Donegaon | 1.54 | 2.75 | | |
| 300 | Bidar | Dug Well | Dongargaon | 11.40 | 2.75 | 0.50 | 0.15 |
| 301 | Bidar | Dug Well | Kamalnagar | 3.91 | 2.02 | 2.20 | 2.95 |
| 302 | Bidar | Dug Well | Ekamba | 2.60 | 2.62 | 1.25 | 1.35 |
| 303 | Bidar | Dug Well | Borala | 4.60 | 2.05 | 1.75 | 2.50 |
| 304 | Bijapur | Bore Well | Tikota pz | 20.20 | 24.21 | 14.87 | 14.59 |
| 305 | Bijapur | Bore Well | Mulawad | 19.35 | 13.70 | 3.07 | 5.27 |
| 306 | Bijapur | Bore Well | Babaleshwar | 12.50 | 12.85 | 7.53 | 8.03 |
| 307 | Bijapur | Bore Well | Kumatagi | 19.70 | 18.92 | 8.35 | 10.52 |
| 308 | Bijapur | Bore Well | Zalki Pz | 13.40 | 5.44 | 3.40 | 4.80 |
| 309 | Bijapur | Bore Well | Horti pz | 16.95 | 16.30 | 11.60 | 13.30 |
| 310 | Bijapur | Bore Well | Chadchan pz | 19.00 | 3.00 | 3.60 | 4.36 |
| 311 | Bijapur | Dug Well | Yankanchi | 4.41 | 4.09 | 3.10 | 3.03 |
| 312 | Bijapur | Dug Well | Rampura | 6.11 | 4.16 | 2.82 | 3.78 |
| 313 | Bijapur | Dug Well | Pettepur | 5.60 | 7.05 | 3.05 | 4.17 |
| 314 | Bijapur | Dug Well | Ayeri | 4.45 | 2.89 | 2.15 | 2.55 |
| 315 | Bijapur | Dug Well | Ambalanur | 7.75 | 8.40 | 3.82 | 2.36 |
| 316 | Bijapur | Dug Well | Tangadgi | 4.13 | 4.55 | 0.80 | 1.49 |
| 317 | Bijapur | Dug Well | Nebageri | 0.79 | 3.40 | 2.08 | 2.50 |
| 318 | Bijapur | Dug Well | Nagarbetta | 7.34 | 7.10 | 2.63 | 4.03 |
| 319 | Bijapur | Dug Well | Muddebihal A | 2.54 | 2.44 | 1.95 | 2.55 |
| 320 | Bijapur | Dug Well | Maileswar A | 7.80 | 8.46 | 6.20 | 7.25 |
| 321 | Bijapur | Dug Well | Hullur | 2.20 | 2.76 | 2.25 | 2.40 |
| 322 | Bijapur | Dug Well | Hiremural | 8.22 | 8.22 | 2.42 | 3.04 |
| 323 | Bijapur | Dug Well | Dhavalagi | 8.10 | 7.84 | 3.74 | 4.50 |
| 324 | Bijapur | Dug Well | Devarhulagabal | 8.05 | 8.05 | 6.21 | 6.77 |
| 325 | Bijapur | Dug Well | Torvi | 10.15 | 5.22 | 10.15 | 10.15 |
| 326 | Bijapur | Dug Well | Tikota | 15.81 | 15.81 | 16.30 | 16.80 |
| 327 | Bijapur | Dug Well | Sarawad | 6.70 | 4.12 | 3.25 | 3.60 |
| 328 | Bijapur | Dug Well | Mangoli | 10.20 | 7.62 | 2.80 | 2.97 |
| 329 | Bijapur | Dug Well | Kumatagi A | 6.40 | 2.89 | 1.14 | 2.20 |
| 330 | Bijapur | Dug Well | Khatijapur | 12.95 | | 12.95 | |
| 331 | Bijapur | Dug Well | Kallolli | 4.33 | 1.68 | 1.46 | 1.90 |
| 332 | Bijapur | Dug Well | Jumnal | 26.00 | 26.00 | 18.20 | 16.19 |
| 333 | Bijapur | Dug Well | Ukkali | 16.50 | 16.50 | 10.75 | 11.80 |
| 334 | Bijapur | Dug Well | Teligi | 3.90 | 7.96 | 2.17 | 2.71 |
| 335 | Bijapur | Dug Well | Satihah | 5.21 | 4.91 | 4.46 | 4.76 |
| 336 | Bijapur | Dug Well | Nidagundi | 6.49 | 5.77 | 0.36 | 1.19 |
| 337 | Bijapur | Dug Well | Multagi | 7.22 | 4.71 | 2.30 | 2.61 |
| 338 | Bijapur | Dug Well | Kolhar | 4.42 | | 1.84 | 3.67 |
| 339 | Bijapur | Dug Well | Ingaleshwar | 7.00 | 6.48 | 4.28 | 5.00 |
| 340 | Bijapur | Dug Well | Huvinahipparagi | 5.55 | 5.52 | 3.95 | 2.90 |
| 341 | Bijapur | Dug Well | Basavanabagewadi | 5.40 | 6.68 | 2.85 | 2.47 |
| 342 | Bijapur | Dug Well | Agasabala Cross | 8.57 | 7.52 | 8.69 | 6.94 |
| 343 | Bijapur | Dug Well | Dindawar | 13.00 | 11.95 | 8.30 | 9.30 |
| 344 | Bijapur | Dug Well | Nagadhana | 7.25 | 5.02 | 2.20 | 3.90 |
| 345 | Bijapur | Dug Well | Jagjiwani | 9.43 | 9.37 | 4.73 | 2.91 |
| 346 | Bijapur | Dug Well | Inchageri | 5.95 | 5.13 | 2.55 | 2.83 |
| 347 | Bijapur | Dug Well | Horti | 14.19 | 14.19 | 14.19 | 14.19 |

| | | | | | | | |
|-----|----------------|-----------|-------------------|-------|-------|-------|-------|
| 348 | Bijapur | Dug Well | Halsangi | 7.52 | 8.28 | 6.27 | 6.52 |
| 349 | Bijapur | Dug Well | Chadchan | 7.24 | 7.40 | 4.84 | 5.39 |
| 350 | Bijapur | Dug Well | Bhudihala | 5.56 | 6.59 | 4.04 | 4.46 |
| 351 | Bijapur | Dug Well | Bardol | 8.04 | 1.57 | 1.89 | 3.22 |
| 352 | Bijapur | Dug Well | Atharga | 12.73 | 12.73 | 12.73 | 12.73 |
| 353 | Bijapur | Dug Well | Aliyabad | 9.86 | 4.46 | 3.61 | 4.18 |
| 354 | Bijapur | Dug Well | Zalki | 8.38 | | | 3.98 |
| 355 | Bijapur | Dug Well | Yelagi | 9.20 | 6.03 | 4.80 | 4.97 |
| 356 | Bijapur | Dug Well | Sawalanga | 7.95 | 5.12 | 4.85 | 6.65 |
| 357 | Bijapur | Dug Well | Satalagaon | 7.70 | 7.45 | 3.20 | 3.76 |
| 358 | Bijapur | Dug Well | Salotgi | 16.20 | 13.31 | 9.80 | 11.20 |
| 359 | Bijapur | Dug Well | Rugi | 12.10 | 12.10 | 12.10 | 12.10 |
| 360 | Bijapur | Dug Well | Nimbal | 7.10 | 7.10 | 4.80 | 4.87 |
| 361 | Bijapur | Dug Well | Newdhulikhed | 8.38 | 3.11 | 8.78 | 5.88 |
| 362 | Bijapur | Dug Well | Nadkurd | 6.47 | 6.85 | 4.50 | 5.12 |
| 363 | Bijapur | Dug Well | Devanagao | 7.64 | 8.35 | 3.20 | 4.41 |
| 364 | Bijapur | Dug Well | Deur tanda | 5.51 | 4.15 | 3.41 | 3.08 |
| 365 | Bijapur | Dug Well | Bhudihaldon | 4.77 | 4.60 | 4.33 | 4.48 |
| 366 | Bijapur | Dug Well | Minajigi | 11.15 | 10.53 | 10.01 | 10.15 |
| 367 | Bijapur | Dug Well | Bavur | 6.21 | 6.01 | 5.35 | 5.90 |
| 368 | Bijapur | Dug Well | Tadavalaga | 15.13 | 14.80 | 7.53 | 8.90 |
| 369 | Bijapur | Dug Well | Vibhutihalli | 4.05 | 3.91 | 3.09 | 3.02 |
| 370 | Bijapur | Dug Well | Sindgi 1 | 4.90 | 4.94 | 4.06 | 4.65 |
| 371 | Bijapur | Dug Well | Mortgi | 5.27 | 2.75 | 2.49 | 2.75 |
| 372 | Bijapur | Dug Well | Korhalli | 5.99 | | 2.96 | 2.96 |
| 373 | Bijapur | Dug Well | Kannolli | 14.00 | 14.00 | 11.95 | 11.25 |
| 374 | Bijapur | Dug Well | Hanchali | 12.68 | 12.58 | 9.58 | 6.83 |
| 375 | Bijapur | Dug Well | Gab Savalagi | 5.37 | 5.37 | 5.37 | 5.37 |
| 376 | Bijapur | Dug Well | Shivangi | 6.68 | 5.58 | 0.79 | 0.98 |
| 377 | Bijapur | Dug Well | Honnutagi | 9.93 | 9.58 | 3.16 | 5.13 |
| 378 | Bijapur | Dug Well | Honaganahalli | 13.55 | 9.04 | 3.54 | 4.58 |
| 379 | Chamarajanagar | Bore Well | Yelandur | 9.15 | 9.30 | 7.48 | 8.25 |
| 380 | Chamarajanagar | Bore Well | Kollegal | 22.11 | 13.55 | 4.73 | 9.33 |
| 381 | Chamarajanagar | Bore Well | Gundlupet | 43.14 | 59.30 | 38.58 | 40.25 |
| 382 | Chamarajanagar | Bore Well | Santemarenahalli | 50.25 | 44.00 | 28.71 | 27.40 |
| 383 | Chamarajanagar | Bore Well | Chamarajanagar | 13.72 | 17.80 | 12.35 | 12.05 |
| 384 | Chamarajanagar | Dug Well | Maddur | 9.13 | 9.13 | 6.90 | 8.15 |
| 385 | Chamarajanagar | Dug Well | Agara | 9.02 | 9.94 | 9.02 | 6.01 |
| 386 | Chamarajanagar | Dug Well | Yeriyuru | 10.10 | 10.10 | | 10.10 |
| 387 | Chamarajanagar | Dug Well | Uttaballi | 9.15 | 9.14 | 7.70 | 8.40 |
| 388 | Chamarajanagar | Dug Well | Thagarapura | 9.93 | 2.87 | 0.98 | 3.33 |
| 389 | Chamarajanagar | Dug Well | Ramapura | 7.40 | 5.87 | 0.97 | 1.05 |
| 390 | Chamarajanagar | Dug Well | Palanimela | 8.15 | 8.01 | 7.15 | 7.69 |
| 391 | Chamarajanagar | Dug Well | Mudhuvanahalli | 7.19 | 3.86 | 0.59 | 0.00 |
| 392 | Chamarajanagar | Dug Well | Metitiruvu | 9.71 | 11.26 | | 7.28 |
| 393 | Chamarajanagar | Dug Well | Mahadeshwarabetta | 4.62 | 3.38 | 2.53 | 2.21 |
| 394 | Chamarajanagar | Dug Well | Kurubaradoddi | 6.05 | 8.90 | 1.75 | 1.34 |
| 395 | Chamarajanagar | Dug Well | Kunthur | 11.20 | 1.96 | 3.38 | 4.78 |
| 396 | Chamarajanagar | Dug Well | Kombutuki | 6.80 | 1.90 | 1.82 | 4.99 |
| 397 | Chamarajanagar | Dug Well | Kollegala | 8.81 | | | |

| | | | | | | | |
|-----|----------------|-----------|--------------------|-------|-------|-------|-------|
| 398 | Chamarajanagar | Dug Well | Hosa Anigalli | 10.18 | 10.18 | 10.18 | 10.18 |
| 399 | Chamarajanagar | Dug Well | Hanur | 12.95 | 11.30 | 6.60 | 7.35 |
| 400 | Chamarajanagar | Dug Well | Kalagatahandi | 13.70 | 13.70 | 13.70 | 13.70 |
| 401 | Chamarajanagar | Dug Well | Maddur1 | 5.77 | 2.62 | 2.40 | 3.58 |
| 402 | Chamarajanagar | Dug Well | Kurubarahundi | 8.05 | 8.35 | 5.45 | |
| 403 | Chamarajanagar | Dug Well | Kekan Halla | 4.90 | 3.00 | 2.38 | 4.87 |
| 404 | Chamarajanagar | Dug Well | Honnegowdanahalli | 9.73 | 11.50 | 7.45 | 11.35 |
| 405 | Chamarajanagar | Dug Well | Devarahalli | 18.20 | 18.20 | 18.20 | 18.20 |
| 406 | Chamarajanagar | Dug Well | Devalapura | 1.71 | 2.10 | 1.97 | 3.40 |
| 407 | Chamarajanagar | Dug Well | Begur | 1.89 | 13.07 | 13.07 | 3.79 |
| 408 | Chikmagalur | Bore Well | Sringeri | 2.81 | 1.70 | 2.37 | 2.80 |
| 409 | Chikmagalur | Bore Well | Narasimharajapura | 22.10 | 20.23 | 17.50 | 18.41 |
| 410 | Chikmagalur | Bore Well | Bijuvalli | 3.57 | 1.39 | 2.78 | |
| 411 | Chikmagalur | Bore Well | Chikmagalur | 2.81 | 7.36 | 4.28 | 7.55 |
| 412 | Chikmagalur | Dug Well | Hunsehalli | 9.09 | 2.28 | 3.68 | 4.24 |
| 413 | Chikmagalur | Dug Well | Machcheri | 13.25 | 11.04 | 2.64 | 6.55 |
| 414 | Chikmagalur | Dug Well | Hirenallur | 4.17 | 3.96 | 1.70 | 3.12 |
| 415 | Chikmagalur | Dug Well | Tarikere | 10.30 | 7.93 | 6.42 | 10.30 |
| 416 | Chikmagalur | Dug Well | Seethapura | 0.86 | 0.50 | 0.61 | 0.78 |
| 417 | Chikmagalur | Dug Well | Rangenahalli | 6.48 | 3.06 | 3.40 | 6.15 |
| 418 | Chikmagalur | Dug Well | Lakkavalli A | 2.09 | 0.82 | 1.49 | 1.63 |
| 419 | Chikmagalur | Dug Well | Bhavikere | 13.65 | 13.65 | 13.65 | 13.65 |
| 420 | Chikmagalur | Dug Well | Sringeri1 | 7.09 | 2.31 | 3.90 | 4.78 |
| 421 | Chikmagalur | Dug Well | Holekoppa | 11.09 | 5.46 | 7.51 | 8.51 |
| 422 | Chikmagalur | Dug Well | Begaru | 12.81 | 7.67 | 9.97 | 10.95 |
| 423 | Chikmagalur | Dug Well | Sutha Echeker | 11.00 | 6.56 | 9.44 | 11.00 |
| 424 | Chikmagalur | Dug Well | Shettikoppa | 10.80 | 5.11 | 6.62 | 7.75 |
| 425 | Chikmagalur | Dug Well | Shankarapura | 9.64 | 6.41 | 7.99 | 8.73 |
| 426 | Chikmagalur | Dug Well | Narasimharajapura1 | 11.40 | 11.29 | 12.61 | 12.61 |
| 427 | Chikmagalur | Dug Well | Muthinakoppa | 9.57 | 0.72 | 4.52 | 6.07 |
| 428 | Chikmagalur | Dug Well | Moodavagilu | 7.10 | 2.85 | 3.75 | 5.29 |
| 429 | Chikmagalur | Dug Well | Magundi | 5.49 | 3.38 | 3.93 | 4.63 |
| 430 | Chikmagalur | Dug Well | Jakkanakki | 8.56 | 5.99 | 7.03 | 7.66 |
| 431 | Chikmagalur | Dug Well | Bannur_NRP | 12.05 | 7.11 | 7.57 | 8.09 |
| 432 | Chikmagalur | Dug Well | Balehonnur | 9.67 | 6.30 | 7.10 | 7.96 |
| 433 | Chikmagalur | Dug Well | Alehalli | 10.31 | 6.22 | 7.24 | 8.31 |
| 434 | Chikmagalur | Dug Well | Thodlu Karegadde | 5.10 | 2.63 | 3.71 | 3.56 |
| 435 | Chikmagalur | Dug Well | Kalasa | 3.06 | 1.32 | 1.93 | 2.15 |
| 436 | Chikmagalur | Dug Well | Balehole | 9.29 | 7.93 | 8.36 | 8.52 |
| 437 | Chikmagalur | Dug Well | Kudregundi | 10.75 | 5.36 | 6.39 | 7.41 |
| 438 | Chikmagalur | Dug Well | Samse | 3.78 | 2.90 | 2.97 | 3.17 |
| 439 | Chikmagalur | Dug Well | Narve | 6.27 | 3.45 | 4.91 | 5.77 |
| 440 | Chikmagalur | Dug Well | Koppa | 6.77 | 3.51 | 4.70 | 5.10 |
| 441 | Chikmagalur | Dug Well | Jayapura | 8.12 | 7.97 | 7.95 | 9.00 |
| 442 | Chikmagalur | Dug Well | Herur | 9.11 | 3.76 | 5.44 | 6.59 |
| 443 | Chikmagalur | Dug Well | Hariharapura | 9.64 | 4.93 | 7.44 | 8.10 |
| 444 | Chikmagalur | Dug Well | Rampura | 12.65 | | | |
| 445 | Chikmagalur | Dug Well | Kanati | 1.72 | 1.41 | 1.43 | 1.51 |
| 446 | Chikmagalur | Dug Well | Kadubugere | 14.40 | 5.39 | 6.65 | 8.41 |
| 447 | Chikmagalur | Dug Well | Arenuru | 3.55 | 1.23 | 3.80 | 0.47 |

| | | | | | | | |
|-----|-------------|-----------|------------------------|-------|-------|-------|-------|
| 448 | Chikmagalur | Dug Well | Mudigere Hand Post | 13.66 | 10.88 | 10.87 | 12.33 |
| 449 | Chikmagalur | Dug Well | Jn Bylu | 13.38 | 8.12 | 8.48 | 9.99 |
| 450 | Chikmagalur | Dug Well | Bankal | 5.45 | 2.00 | 3.29 | 4.92 |
| 451 | Chikmagalur | Dug Well | Alduru A | 19.61 | 16.14 | 15.91 | 15.31 |
| 452 | Chikmagalur | Dug Well | Bannur_ckm | 5.27 | 7.19 | 3.03 | 3.71 |
| 453 | Chikmagalur | Dug Well | Handi | 9.79 | 3.54 | 5.10 | 7.42 |
| 454 | Chikmagalur | Dug Well | Karthikere | 4.27 | 4.37 | 3.11 | 3.64 |
| 455 | Chikmagalur | Dug Well | Mugthihalli | 2.15 | 1.58 | 1.89 | 3.65 |
| 456 | Chikmagalur | Dug Well | Vasthare | 4.89 | 2.48 | 3.29 | 4.92 |
| 457 | Chikmagalur | Dug Well | Gori Gundi | 7.91 | 3.74 | 4.65 | 5.10 |
| 458 | Chikmagalur | Dug Well | Seegodu | 12.73 | 7.56 | 7.67 | 10.08 |
| 459 | Chikmagalur | Dug Well | Jannapura | 9.90 | 6.96 | 6.87 | 8.17 |
| 460 | Chikmagalur | Dug Well | Hornad | 4.30 | 1.64 | 2.55 | 2.55 |
| 461 | Chikmagalur | Dug Well | Horatti | 12.07 | 5.02 | 7.82 | 10.04 |
| 462 | Chikmagalur | Dug Well | Hire Bile | 2.08 | 0.38 | 0.42 | 0.45 |
| 463 | Chikmagalur | Dug Well | Halemudigere | 6.42 | 4.28 | 5.80 | 6.22 |
| 464 | Chikmagalur | Dug Well | Chackmakki | 5.43 | 1.96 | 3.11 | 4.07 |
| 465 | Chikmagalur | Dug Well | Bilagula | 7.03 | 3.86 | 5.70 | 6.60 |
| 466 | Chikmagalur | Dug Well | Mahalgodu | 5.21 | 1.82 | 2.96 | 2.64 |
| 467 | Chikmagalur | Dug Well | Bidaralli | 15.40 | 12.34 | 12.46 | 12.78 |
| 468 | Chikmagalur | Dug Well | Shanuvalli | 7.07 | 3.64 | 3.69 | 4.06 |
| 469 | Chikmagalur | Dug Well | Nalluru | 6.37 | 1.28 | 2.94 | 3.86 |
| 470 | Chikmagalur | Dug Well | Menase | 13.22 | 6.14 | 8.64 | 10.04 |
| 471 | Chikmagalur | Dug Well | Kalanaikana Katte | 10.95 | 5.28 | 7.83 | 9.09 |
| 472 | Chikmagalur | Dug Well | Agalegundi | 10.64 | 6.16 | 7.02 | 8.37 |
| 473 | Chikmagalur | Dug Well | Mallidevihalli | 8.19 | 9.51 | 6.03 | 7.08 |
| 474 | Chikmagalur | Dug Well | Uppalli | 5.14 | 10.04 | 8.43 | 9.12 |
| 475 | Chikmagalur | Dug Well | Thali Halla | 11.30 | 8.58 | 8.63 | 9.70 |
| 476 | Chikmagalur | Dug Well | Kooduvalli | 12.57 | 11.88 | 10.33 | 10.47 |
| 477 | Chikmagalur | Dug Well | Hukkunda | 10.42 | 8.01 | 6.39 | 8.73 |
| 478 | Chikmagalur | Dug Well | Chikmagalur Town | 2.90 | 2.55 | 2.27 | 3.00 |
| 479 | Chikmagalur | Dug Well | Aladagudde | 11.00 | 11.00 | 5.91 | 11.00 |
| 480 | Chikmagalur | Dug Well | Kottigehara | 7.66 | | 5.82 | 6.60 |
| 481 | Chitradurga | Bore Well | Pandarahalli pz | 32.87 | 38.46 | 32.10 | 33.30 |
| 482 | Chitradurga | Bore Well | Muthugaduru | 18.41 | 18.63 | 8.44 | 17.42 |
| 483 | Chitradurga | Bore Well | Holalkere PZ | 10.38 | 11.57 | 8.25 | 12.55 |
| 484 | Chitradurga | Dug Well | Talikatte | 9.75 | 10.35 | 7.60 | 8.88 |
| 485 | Chitradurga | Dug Well | Ramgiri | 4.10 | 4.67 | 0.50 | 2.28 |
| 486 | Chitradurga | Dug Well | R.Nulenu | 7.50 | 7.50 | 2.40 | 4.15 |
| 487 | Chitradurga | Dug Well | R.Gollarahalli | 14.10 | 14.10 | 14.10 | 4.22 |
| 488 | Chitradurga | Dug Well | Muttuguduru | 14.15 | 14.15 | 13.15 | 14.15 |
| 489 | Chitradurga | Dug Well | Hanumali | 10.90 | 10.55 | 4.30 | 8.05 |
| 490 | Chitradurga | Dug Well | Gangasamudra | 10.25 | 10.25 | 2.35 | 3.95 |
| 491 | Chitradurga | Dug Well | Dummi | 6.77 | 5.23 | 1.37 | 4.52 |
| 492 | Chitradurga | Dug Well | Dogganal | 9.50 | 11.32 | 1.90 | 4.97 |
| 493 | Chitradurga | Dug Well | Bharamanaikanadurga | 10.00 | 10.00 | 9.00 | 10.00 |
| 494 | Chitradurga | Dug Well | Arehalli | 6.20 | 6.60 | 2.85 | 4.30 |
| 495 | Chitradurga | Dug Well | Biruvara | 15.60 | 13.40 | 9.60 | 12.40 |
| 496 | Chitradurga | Dug Well | Siddapura | 18.10 | 18.10 | 18.10 | 18.10 |
| 497 | Chitradurga | Dug Well | Kallavvana Nagatihalli | 13.90 | 13.90 | 8.90 | 13.90 |

| | | | | | | | |
|-----|-----------------|-----------|-----------------|-------|-------|-------|-------|
| 498 | Chitradurga | Dug Well | Hampanur | 13.45 | 13.18 | 9.55 | 12.20 |
| 499 | Chitradurga | Dug Well | Bommenahalli | 3.90 | 2.60 | 1.35 | 2.00 |
| 500 | Chitradurga | Dug Well | Kumminghatta | 14.30 | 14.30 | 3.90 | 14.30 |
| 501 | Dakshin Kannada | Bore Well | Sulya | 12.84 | 9.45 | 12.14 | 12.60 |
| 502 | Dakshin Kannada | Bore Well | Shiradi | 7.45 | 1.40 | 6.84 | 7.15 |
| 503 | Dakshin Kannada | Bore Well | Puttur | 20.44 | 15.44 | 17.51 | 16.61 |
| 504 | Dakshin Kannada | Bore Well | MULki | 14.02 | 11.62 | 9.90 | 11.15 |
| 505 | Dakshin Kannada | Bore Well | Belthangadi | 7.50 | 5.44 | | 6.15 |
| 506 | Dakshin Kannada | Bore Well | Vittal | 23.56 | 9.25 | 15.85 | 18.00 |
| 507 | Dakshin Kannada | Bore Well | Bantwal | 17.06 | 15.95 | 13.00 | 12.05 |
| 508 | Dakshin Kannada | Dug Well | Bellare | 14.20 | 5.70 | 11.30 | 13.20 |
| 509 | Dakshin Kannada | Dug Well | Bajthru Valalu | 7.25 | 4.37 | 7.25 | 0.00 |
| 510 | Dakshin Kannada | Dug Well | Jalsur | 2.41 | 1.25 | 6.65 | 7.22 |
| 511 | Dakshin Kannada | Dug Well | Sullia | 7.80 | 3.83 | 8.50 | 0.00 |
| 512 | Dakshin Kannada | Dug Well | St.Perne | 5.61 | 3.92 | 4.96 | 5.26 |
| 513 | Dakshin Kannada | Dug Well | Punjalkatte | 14.40 | 5.30 | 8.85 | 10.00 |
| 514 | Dakshin Kannada | Dug Well | Nayanaadu | 5.92 | 1.40 | 5.93 | 7.00 |
| 515 | Dakshin Kannada | Dug Well | Mittur | 8.40 | 6.55 | 7.75 | 5.40 |
| 516 | Dakshin Kannada | Dug Well | Mani | 6.80 | 5.58 | 8.90 | 9.35 |
| 517 | Dakshin Kannada | Dug Well | Kudupadaru | 12.09 | 2.55 | 7.98 | 8.58 |
| 518 | Dakshin Kannada | Dug Well | Kalladka | 10.35 | 1.65 | 4.55 | 7.65 |
| 519 | Dakshin Kannada | Dug Well | Kabaka | 5.77 | 0.38 | 6.40 | 7.10 |
| 520 | Dakshin Kannada | Dug Well | Bollangadi | 6.35 | 1.90 | 3.25 | 4.60 |
| 521 | Dakshin Kannada | Dug Well | Yenekal | 7.25 | 1.50 | 6.17 | 6.62 |
| 522 | Dakshin Kannada | Dug Well | Sampaje | 6.00 | 2.60 | 4.60 | 4.70 |
| 523 | Dakshin Kannada | Dug Well | Panja | 5.42 | 1.48 | 4.47 | 5.02 |
| 524 | Dakshin Kannada | Dug Well | Kallugundi | 2.65 | 0.45 | 1.53 | 2.80 |
| 525 | Dakshin Kannada | Dug Well | Goonadka | 1.95 | 0.87 | 2.35 | 2.50 |
| 526 | Dakshin Kannada | Dug Well | Chowdichar-A | 10.15 | 2.63 | 8.01 | 8.45 |
| 527 | Dakshin Kannada | Dug Well | Balpa | 10.60 | 4.12 | 8.00 | 8.75 |
| 528 | Dakshin Kannada | Dug Well | Puttur1 | 13.73 | 3.73 | 11.03 | 13.73 |
| 529 | Dakshin Kannada | Dug Well | Nellyadi | 5.23 | 3.91 | | 4.10 |
| 530 | Dakshin Kannada | Dug Well | Nelliadka | 6.20 | 1.89 | 5.97 | 6.27 |
| 531 | Dakshin Kannada | Dug Well | Madavu | 11.13 | 4.08 | 8.53 | 8.98 |
| 532 | Dakshin Kannada | Dug Well | Hirebandadi | 3.33 | 0.90 | 3.69 | 4.54 |
| 533 | Dakshin Kannada | Dug Well | Kavu | 3.85 | 3.20 | 3.71 | 3.80 |
| 534 | Dakshin Kannada | Dug Well | Kadaba | 4.06 | 0.49 | 4.26 | 5.46 |
| 535 | Dakshin Kannada | Dug Well | Gerukatte | 10.85 | 1.52 | 6.60 | 7.30 |
| 536 | Dakshin Kannada | Dug Well | Bilinele | 6.80 | 1.32 | 5.20 | 5.93 |
| 537 | Dakshin Kannada | Dug Well | Bantra(Mardala) | 5.00 | 4.14 | 7.52 | 4.50 |
| 538 | Dakshin Kannada | Dug Well | Balya | 6.25 | 5.13 | 8.38 | 4.95 |
| 539 | Dakshin Kannada | Dug Well | Perar | 15.95 | 10.30 | 12.30 | |
| 540 | Dakshin Kannada | Dug Well | Kotekar Dw | 15.44 | 8.30 | 11.34 | 13.64 |
| 541 | Dakshin Kannada | Dug Well | Ullal-A | 6.07 | 2.21 | 4.02 | 3.27 |
| 542 | Dakshin Kannada | Dug Well | Ullal Beach | 3.40 | 5.98 | 1.21 | 3.50 |
| 543 | Dakshin Kannada | Dug Well | Permude | 16.10 | 6.32 | 11.90 | 12.93 |
| 544 | Dakshin Kannada | Dug Well | Panambur Beach | 3.85 | 2.15 | 3.65 | 4.65 |
| 545 | Dakshin Kannada | Dug Well | Padil | 11.00 | 5.08 | 7.12 | 11.50 |
| 546 | Dakshin Kannada | Dug Well | Mulki | 11.79 | 5.03 | 8.23 | 13.13 |
| 547 | Dakshin Kannada | Dug Well | Mukka | 3.10 | 2.17 | 2.60 | 2.75 |

| | | | | | | | |
|-----|-----------------|----------|---------------------|-------|-------|-------|-------|
| 548 | Dakshin Kannada | Dug Well | Mangalore Bandaru | 1.45 | 1.30 | 3.25 | 1.90 |
| 549 | Dakshin Kannada | Dug Well | Mangalore Kankanadi | 2.95 | 2.25 | 4.32 | 3.90 |
| 550 | Dakshin Kannada | Dug Well | Mangalore Attawara | 5.60 | 4.50 | 7.20 | 6.12 |
| 551 | Dakshin Kannada | Dug Well | Mangalore Jappu | 4.42 | 4.00 | 7.63 | 8.05 |
| 552 | Dakshin Kannada | Dug Well | Kinnigoli | 14.80 | 9.63 | 12.35 | 13.20 |
| 553 | Dakshin Kannada | Dug Well | Kenchanekere | 7.05 | 2.39 | 4.12 | 5.25 |
| 554 | Dakshin Kannada | Dug Well | Garadi | 6.95 | 5.30 | 8.60 | 9.25 |
| 555 | Dakshin Kannada | Dug Well | Bala | 4.71 | 3.20 | 11.10 | 8.97 |
| 556 | Dakshin Kannada | Dug Well | Venur | 12.70 | 2.56 | 7.46 | 8.23 |
| 557 | Dakshin Kannada | Dug Well | Ujire | 4.40 | 0.12 | 2.61 | 3.45 |
| 558 | Dakshin Kannada | Dug Well | Padangadi | 8.99 | 1.39 | 8.35 | 8.40 |
| 559 | Dakshin Kannada | Dug Well | Nidle | 11.13 | 7.12 | 9.95 | 10.73 |
| 560 | Dakshin Kannada | Dug Well | Kokkada | 7.02 | 1.79 | 5.32 | 6.52 |
| 561 | Dakshin Kannada | Dug Well | Dharmasthala A | 3.05 | 0.75 | 3.35 | 3.70 |
| 562 | Dakshin Kannada | Dug Well | Belthangadi1 | 8.53 | 2.28 | 5.45 | 6.90 |
| 563 | Dakshin Kannada | Dug Well | Ballalu | 8.50 | | 6.45 | 6.90 |
| 564 | Dakshin Kannada | Dug Well | Badanaje Macharu | 12.90 | 8.17 | 7.29 | 9.10 |
| 565 | Dakshin Kannada | Dug Well | Adantadka | 9.30 | 8.35 | 11.54 | 9.53 |
| 566 | Dakshin Kannada | Dug Well | Vittala | 8.39 | 1.70 | 7.27 | 7.57 |
| 567 | Dakshin Kannada | Dug Well | Vinobanagar | 8.65 | 7.55 | 8.90 | 8.32 |
| 568 | Dakshin Kannada | Dug Well | Subramanya1 | 5.98 | 1.43 | 6.13 | 5.58 |
| 569 | Dakshin Kannada | Dug Well | Sonnagiri | 5.80 | 1.70 | 4.75 | 4.82 |
| 570 | Dakshin Kannada | Dug Well | Aranthodu | 19.20 | 5.00 | 10.30 | 19.20 |
| 571 | Dakshin Kannada | Dug Well | Allety Mevinadka | 6.05 | 4.37 | 3.90 | |
| 572 | Dakshin Kannada | Dug Well | Ajjavra | 8.80 | 1.15 | 5.46 | 6.75 |
| 573 | Dakshin Kannada | Dug Well | Thingaldi | 8.21 | 2.85 | 6.87 | 7.50 |
| 574 | Dakshin Kannada | Dug Well | Sunkadakatte Ithoor | 6.05 | 1.70 | 6.77 | 6.75 |
| 575 | Dakshin Kannada | Dug Well | Shiradi A | 6.95 | 2.20 | 7.00 | 7.55 |
| 576 | Dakshin Kannada | Dug Well | Mannikara | 5.80 | 4.60 | 5.38 | 5.60 |
| 577 | Dakshin Kannada | Dug Well | Kudtha Muger | 6.20 | 2.95 | 5.45 | 4.70 |
| 578 | Dakshin Kannada | Dug Well | Kanayana | 11.35 | 2.33 | 5.62 | 9.70 |
| 579 | Dakshin Kannada | Dug Well | Kalleri | 14.26 | 12.71 | 14.02 | 12.30 |
| 580 | Dakshin Kannada | Dug Well | Athoor Koyla | 10.35 | 5.96 | 8.48 | 7.40 |
| 581 | Dakshin Kannada | Dug Well | Alankar | 10.88 | 1.45 | 10.88 | |
| 582 | Dakshin Kannada | Dug Well | Addhole | 4.90 | 1.85 | 3.55 | 3.97 |
| 583 | Dakshin Kannada | Dug Well | Shirtadi | 11.45 | 4.08 | 8.74 | 9.50 |
| 584 | Dakshin Kannada | Dug Well | Bore Gudde | 13.60 | 4.30 | 9.15 | 10.20 |
| 585 | Dakshin Kannada | Dug Well | Talapady | 6.75 | 1.61 | 5.28 | 2.80 |
| 586 | Dakshin Kannada | Dug Well | Surathkal | 6.36 | 6.30 | 8.35 | 8.65 |
| 587 | Dakshin Kannada | Dug Well | Pakshikere | 9.52 | 9.15 | 5.15 | 7.08 |
| 588 | Dakshin Kannada | Dug Well | Kinni Kambala | 13.45 | 7.35 | 11.10 | 11.20 |
| 589 | Dakshin Kannada | Dug Well | Kesargadde | 4.20 | 1.40 | 1.40 | 1.55 |
| 590 | Dakshin Kannada | Dug Well | Kenjaru | 6.50 | 5.45 | 11.57 | 6.20 |
| 591 | Dakshin Kannada | Dug Well | Kateel | 2.40 | 1.19 | 2.05 | 1.77 |
| 592 | Dakshin Kannada | Dug Well | Haleangady | 6.31 | 1.90 | 4.15 | 4.85 |
| 593 | Dakshin Kannada | Dug Well | Elathur | 4.68 | 3.20 | 4.22 | 0.00 |
| 594 | Dakshin Kannada | Dug Well | Bajpe | 9.25 | 3.10 | 9.08 | 9.25 |
| 595 | Dakshin Kannada | Dug Well | Adyar | 4.20 | 0.40 | 2.00 | 3.95 |
| 596 | Dakshin Kannada | Dug Well | Kukeadi | 11.85 | 10.27 | 14.44 | 7.55 |
| 597 | Dakshin Kannada | Dug Well | Surya | 4.40 | 0.25 | 2.33 | 3.20 |

| | | | | | | | |
|-----|-----------------|-----------|---------------------|-------|-------|-------|-------|
| 598 | Dakshin Kannada | Dug Well | Nidigal | 5.50 | 4.02 | 4.50 | 4.70 |
| 599 | Dakshin Kannada | Dug Well | Alandangadi | 7.70 | 4.90 | 5.30 | 5.20 |
| 600 | Dakshin Kannada | Dug Well | Veerakambha | 6.40 | 0.90 | 4.80 | 6.00 |
| 601 | Dakshin Kannada | Dug Well | Ukkuda | 6.08 | 1.55 | 5.28 | 5.70 |
| 602 | Dakshin Kannada | Dug Well | Subashnagar | 6.70 | 0.62 | 4.85 | 5.40 |
| 603 | Dakshin Kannada | Dug Well | Kelagina Ogga | 6.55 | 6.21 | 9.12 | 5.05 |
| 604 | Dakshin Kannada | Dug Well | Kaval Maduru | 8.67 | 1.05 | 4.15 | 4.50 |
| 605 | Dakshin Kannada | Dug Well | Bantwal1 | 5.32 | 0.75 | 4.90 | 5.05 |
| 606 | Davanagere | Bore Well | Honnali | 6.05 | 6.48 | 0.00 | 0.48 |
| 607 | Davanagere | Bore Well | Nandigudi | 10.95 | 11.25 | 6.80 | 10.76 |
| 608 | Davanagere | Bore Well | Harihara Pz | 24.72 | 12.42 | 5.40 | 5.82 |
| 609 | Davanagere | Bore Well | Teligi1 | 19.72 | 22.32 | 34.03 | 9.77 |
| 610 | Davanagere | Bore Well | Halavagal | 39.10 | 38.58 | 8.59 | 17.83 |
| 611 | Davanagere | Bore Well | Harapanahalli | 13.34 | 12.87 | 4.50 | 6.41 |
| 612 | Davanagere | Bore Well | Hebbalu | 13.50 | 14.05 | 5.46 | 7.01 |
| 613 | Davanagere | Dug Well | Kammaraghatta | 10.49 | 6.74 | 4.92 | 6.97 |
| 614 | Davanagere | Dug Well | Honnali1 | 6.11 | | | |
| 615 | Davanagere | Dug Well | Hindasaghatta | 16.35 | 16.35 | 8.25 | 10.75 |
| 616 | Davanagere | Dug Well | Haliyal | 4.20 | 4.70 | 3.70 | 3.17 |
| 617 | Davanagere | Dug Well | Gollarahalli | 4.40 | 4.40 | 4.40 | 4.40 |
| 618 | Davanagere | Dug Well | G.Bevinahalli | 10.45 | 10.45 | 10.45 | 6.95 |
| 619 | Davanagere | Dug Well | Chinnekatte | 5.80 | 3.85 | 3.90 | |
| 620 | Davanagere | Dug Well | Arakere A | 15.80 | 15.80 | 11.10 | 11.85 |
| 621 | Davanagere | Dug Well | Vasana | 9.85 | 6.55 | 1.55 | 4.75 |
| 622 | Davanagere | Dug Well | Nandi Tavare | 3.80 | 2.82 | 1.20 | 7.96 |
| 623 | Davanagere | Dug Well | Malebennur | 8.78 | 9.44 | 5.48 | 8.08 |
| 624 | Davanagere | Dug Well | Kadaranayakanahalli | 11.20 | 11.20 | 5.20 | 8.60 |
| 625 | Davanagere | Dug Well | Byaladahalli | 2.15 | 1.91 | 0.85 | 1.01 |
| 626 | Davanagere | Dug Well | Bhanuvalli | 9.28 | 9.28 | 1.70 | 2.56 |
| 627 | Davanagere | Dug Well | Neelagunda | 9.95 | 9.95 | 2.10 | 2.45 |
| 628 | Davanagere | Dug Well | Nichapura | 14.50 | 14.50 | 2.45 | 11.84 |
| 629 | Davanagere | Dug Well | Ittigudi | 12.90 | 12.90 | 4.35 | 7.05 |
| 630 | Davanagere | Dug Well | Harapanahalli1 | 7.70 | 9.92 | 2.40 | 7.40 |
| 631 | Davanagere | Dug Well | Harakanalu-Dw | 8.65 | | | |
| 632 | Davanagere | Dug Well | Devarathimmalapura | 11.78 | 11.78 | 13.28 | 14.55 |
| 633 | Davanagere | Dug Well | Chikkahalli | 11.80 | 12.50 | 5.30 | 6.90 |
| 634 | Davanagere | Dug Well | Arsikeri | 9.00 | 3.06 | 2.14 | 2.77 |
| 635 | Davanagere | Dug Well | Anantanahalli | 7.80 | 7.40 | 3.70 | 5.70 |
| 636 | Davanagere | Dug Well | Tolehunse | 10.45 | 10.45 | 2.60 | 5.13 |
| 637 | Davanagere | Dug Well | Tanegere | 1.80 | 1.52 | 1.10 | 1.57 |
| 638 | Davanagere | Dug Well | Shiramagondahalli | 11.30 | 11.30 | 1.90 | 5.07 |
| 639 | Davanagere | Dug Well | Ramagondnahalli | 5.85 | 5.85 | 3.25 | 5.85 |
| 640 | Davanagere | Dug Well | Mangammanahalli | 5.80 | 4.30 | 3.20 | 5.12 |
| 641 | Davanagere | Dug Well | Lokikere | 4.10 | 5.02 | 1.30 | 2.17 |
| 642 | Davanagere | Dug Well | Lingadahalli | 12.38 | | | |
| 643 | Davanagere | Dug Well | Kurki | 6.30 | 6.30 | 1.10 | 3.45 |
| 644 | Davanagere | Dug Well | Kuntapalanahalli | 10.85 | 11.45 | 3.55 | 7.40 |
| 645 | Davanagere | Dug Well | Kukuvada | 9.00 | 9.00 | 3.00 | 7.11 |
| 646 | Davanagere | Dug Well | Kabbala | 14.05 | 14.05 | 8.47 | 12.70 |
| 647 | Davanagere | Dug Well | Hadadi | 20.00 | 20.00 | 1.13 | 2.35 |

| | | | | | | | |
|-----|------------|-----------|-------------------------|-------|-------|-------|-------|
| 648 | Davanagere | Dug Well | Gopanal | 10.25 | 10.25 | 8.35 | 10.25 |
| 649 | Davanagere | Dug Well | Doddabathi | 11.65 | 11.65 | 4.05 | 11.65 |
| 650 | Davanagere | Dug Well | Davangere A | 13.10 | 13.10 | 12.10 | 13.10 |
| 651 | Davanagere | Dug Well | Chikka Togalgere | 8.85 | 8.85 | 2.25 | 5.35 |
| 652 | Davanagere | Dug Well | Belavanoor | 7.40 | 7.40 | 3.80 | 6.60 |
| 653 | Davanagere | Dug Well | Bada | 2.90 | 2.45 | 1.20 | 1.42 |
| 654 | Davanagere | Dug Well | B.Kalpanahalli | 8.30 | 8.30 | 7.58 | 8.30 |
| 655 | Davanagere | Dug Well | Avaragere | 9.20 | 4.00 | 3.20 | 4.72 |
| 656 | Davanagere | Dug Well | Attigere | 9.77 | 4.72 | 3.92 | 6.72 |
| 657 | Davanagere | Dug Well | Venkateshwara Camp | 2.07 | 2.85 | 2.05 | 3.37 |
| 658 | Davanagere | Dug Well | Thyavanige | 3.67 | 4.44 | 2.12 | 3.07 |
| 659 | Davanagere | Dug Well | Santhebennur | 5.95 | 7.55 | 4.35 | 5.10 |
| 660 | Davanagere | Dug Well | Nallur | 11.25 | 11.25 | 5.04 | 8.42 |
| 661 | Davanagere | Dug Well | Mathi | 11.20 | 11.20 | 11.20 | 6.60 |
| 662 | Davanagere | Dug Well | Kanivebilachi | 2.85 | 5.55 | 3.35 | 4.40 |
| 663 | Davanagere | Dug Well | Hire Kogalur | 1.55 | 1.55 | 1.55 | 0.80 |
| 664 | Davanagere | Dug Well | Daginakatte | 6.45 | 4.05 | 4.50 | 2.64 |
| 665 | Davanagere | Dug Well | Channagiri1 | 14.39 | 19.93 | 13.49 | 12.57 |
| 666 | Davanagere | Dug Well | Belliganudu | 8.50 | 8.50 | 8.50 | 8.50 |
| 667 | Davanagere | Dug Well | Basavapatna | 1.85 | 1.80 | 0.35 | 0.90 |
| 668 | Davanagere | Dug Well | Arasinaghatta | 2.30 | 3.56 | 2.48 | 4.25 |
| 669 | Dharwad | Bore Well | Navalgund | 13.43 | 13.63 | 13.51 | 13.34 |
| 670 | Dharwad | Dug Well | Morab | 7.30 | 7.85 | 6.95 | 7.95 |
| 671 | Dharwad | Dug Well | Basapur | 16.21 | 14.41 | 15.51 | 16.36 |
| 672 | Dharwad | Dug Well | Annigeri (A) | 5.93 | 14.18 | 14.35 | 12.90 |
| 673 | Dharwad | Dug Well | Kundgol | 20.40 | 21.03 | 17.40 | 16.50 |
| 674 | Dharwad | Dug Well | Gudgeri | 28.04 | 29.60 | 27.00 | 22.74 |
| 675 | Dharwad | Dug Well | Sulla | 18.35 | 19.27 | 12.65 | 17.40 |
| 676 | Dharwad | Dug Well | Hebsur1 | 4.93 | 5.25 | 4.75 | 4.90 |
| 677 | Dharwad | Dug Well | Adaragunj | 18.95 | | 13.20 | 16.25 |
| 678 | Dharwad | Dug Well | Tale Morab | 5.15 | 7.15 | 3.30 | 4.30 |
| 679 | Dharwad | Dug Well | Amminabhavi | 10.55 | 10.40 | 4.98 | 7.38 |
| 680 | Dharwad | Dug Well | Kelgeri | 19.10 | 19.10 | | 19.10 |
| 681 | Dharwad | Dug Well | Saidur | 9.25 | 6.65 | 6.20 | 8.60 |
| 682 | Dharwad | Dug Well | Kalkurdi | 1.80 | 1.20 | | 1.30 |
| 683 | Dharwad | Dug Well | Sherewad A | 8.20 | 7.08 | 5.00 | 5.46 |
| 684 | Dharwad | Dug Well | Harobelavadi | 5.90 | 6.10 | 5.08 | 5.00 |
| 685 | Dharwad | Dug Well | Gummagola | 8.85 | 9.32 | 8.20 | 7.90 |
| 686 | Dharwad | Dug Well | Dharwad A | 7.05 | 4.36 | 2.58 | 6.54 |
| 687 | Dharwad | Dug Well | Devikop | 12.18 | 6.94 | 4.80 | 5.00 |
| 688 | Dharwad | Dug Well | Mugad | 5.36 | 8.85 | 1.43 | 1.83 |
| 689 | Dharwad | Dug Well | Prabhunagar | 9.53 | 9.53 | 8.03 | 9.53 |
| 690 | Dharwad | Dug Well | Bidnal | 12.50 | 12.10 | 10.50 | 11.65 |
| 691 | Dharwad | Dug Well | Kunnur | 10.98 | 34.05 | | 4.52 |
| 692 | Dharwad | Dug Well | Nayakana Hulikatte Kere | 7.60 | 7.60 | 7.60 | 7.60 |
| 693 | Dharwad | Dug Well | Kadabaghatti | 12.90 | 12.90 | 7.80 | 12.90 |
| 694 | Gadag | Bore Well | Nargund | 60.50 | 60.50 | 60.50 | |
| 695 | Gadag | Bore Well | Lakkundi | 20.80 | 6.76 | 3.20 | 7.41 |
| 696 | Gadag | Dug Well | Ramgeri | 18.40 | 14.57 | 13.27 | 18.35 |
| 697 | Gadag | Dug Well | Magdi | 11.17 | 6.62 | 6.97 | 7.23 |

| | | | | | | | |
|-----|----------|-----------|------------------|-------|-------|-------|-------|
| 698 | Gadag | Dug Well | Ron | 9.93 | | | |
| 699 | Gadag | Dug Well | Naregal | 23.47 | 23.47 | 23.47 | 23.47 |
| 700 | Gadag | Dug Well | Kotbal | 26.45 | 26.45 | 26.45 | 26.45 |
| 701 | Gadag | Dug Well | Hunagundi | 10.92 | 12.27 | 12.27 | 12.27 |
| 702 | Gadag | Dug Well | Belavaniki | 7.67 | 7.88 | 6.67 | 6.92 |
| 703 | Gadag | Dug Well | Nargund1 | 9.84 | 8.86 | | 4.39 |
| 704 | Gadag | Dug Well | Hulkoti | 7.74 | 8.53 | 6.41 | 7.51 |
| 705 | Gadag | Dug Well | Shirhatti1 | 7.09 | 7.19 | 3.74 | 5.39 |
| 706 | Gadag | Dug Well | Laxmeshwar A | 14.94 | 12.24 | 10.89 | 10.81 |
| 707 | Gadag | Dug Well | Gojanur | 9.64 | 7.60 | 9.64 | 9.64 |
| 708 | Gadag | Dug Well | Chabbi | 9.92 | 12.38 | 6.95 | 7.69 |
| 709 | Gadag | Dug Well | BEIhatti | 7.13 | 5.20 | 3.68 | 4.98 |
| 710 | Gadag | Dug Well | Kalkeri A | 10.47 | 11.00 | 3.90 | 4.45 |
| 711 | Gadag | Dug Well | Viruppapur | 12.12 | 10.30 | 7.80 | 6.75 |
| 712 | Gadag | Dug Well | Mundargi1 | 23.13 | 0.59 | 1.17 | 2.82 |
| 713 | Gadag | Dug Well | Basavapur | 7.85 | 8.22 | 6.80 | 7.48 |
| 714 | Gadag | Dug Well | Mudnagudi | 11.50 | 11.50 | 6.20 | 6.35 |
| 715 | Gadag | Dug Well | Gadag | 7.80 | 3.90 | 0.80 | 0.50 |
| 716 | Gulbarga | Bore Well | Kaudimatti | 5.44 | 4.00 | 1.90 | 2.43 |
| 717 | Gulbarga | Bore Well | Malnoor | 4.01 | 2.51 | 1.93 | 2.20 |
| 718 | Gulbarga | Bore Well | Gurmatkal | 6.69 | 2.73 | 1.84 | 3.17 |
| 719 | Gulbarga | Bore Well | Gulbarga | 19.27 | 12.40 | 4.55 | 11.12 |
| 720 | Gulbarga | Bore Well | Kadganchi | 11.40 | 14.97 | 14.97 | 14.95 |
| 721 | Gulbarga | Bore Well | Martur | 2.38 | | | 3.90 |
| 722 | Gulbarga | Bore Well | Jevargi | 4.14 | 1.92 | 0.98 | 1.75 |
| 723 | Gulbarga | Bore Well | Yergol | 9.22 | 8.85 | | 8.80 |
| 724 | Gulbarga | Bore Well | Yadgir | 12.57 | 10.13 | 5.50 | 9.20 |
| 725 | Gulbarga | Bore Well | Wadgera | 10.45 | 11.40 | 9.57 | 9.69 |
| 726 | Gulbarga | Bore Well | B.R.gudi | 5.60 | 1.62 | 0.49 | 1.44 |
| 727 | Gulbarga | Bore Well | Chandapur | 13.91 | | 11.77 | 13.69 |
| 728 | Gulbarga | Dug Well | Ghattarga | 4.90 | 1.62 | 0.77 | 4.60 |
| 729 | Gulbarga | Dug Well | Malgatti | 4.06 | | 2.35 | |
| 730 | Gulbarga | Dug Well | Vajjal | 10.21 | 6.65 | 4.55 | 4.95 |
| 731 | Gulbarga | Dug Well | Shorapur | 5.02 | 4.20 | 2.20 | 3.10 |
| 732 | Gulbarga | Dug Well | Shantpur | 7.82 | 6.85 | 4.32 | 5.25 |
| 733 | Gulbarga | Dug Well | Lakshampur | 11.95 | 12.03 | | |
| 734 | Gulbarga | Dug Well | Kumbarpet | 9.52 | 8.30 | 2.17 | 3.10 |
| 735 | Gulbarga | Dug Well | Kakkeri | 5.33 | 4.39 | 3.49 | 5.89 |
| 736 | Gulbarga | Dug Well | Hebbal B | 4.16 | 3.49 | | 2.70 |
| 737 | Gulbarga | Dug Well | Devathkall | 3.76 | 3.20 | 1.72 | 1.90 |
| 738 | Gulbarga | Dug Well | Googi | 3.41 | 2.39 | 2.37 | 2.47 |
| 739 | Gulbarga | Dug Well | Bijaspur | 13.33 | 12.76 | 20.67 | 7.77 |
| 740 | Gulbarga | Dug Well | Mothakpalli | 6.57 | 3.75 | 1.13 | 2.31 |
| 741 | Gulbarga | Dug Well | Mallabad | 4.50 | | 2.05 | |
| 742 | Gulbarga | Dug Well | Mahagaon A | 4.86 | 3.47 | 2.60 | 4.10 |
| 743 | Gulbarga | Dug Well | Chitapur A | 7.62 | 7.89 | 2.25 | 4.90 |
| 744 | Gulbarga | Dug Well | Belamagi | 7.03 | 2.52 | 1.71 | 3.25 |
| 745 | Gulbarga | Dug Well | Kalebelagundhi | 13.60 | | 13.60 | |
| 746 | Gulbarga | Dug Well | Battarga | 15.50 | 6.02 | 5.70 | 6.25 |
| 747 | Gulbarga | Dug Well | Waddahalli Tanda | 6.47 | 7.15 | 1.15 | 2.05 |

| | | | | | | | |
|-----|----------|----------|---------------|-------|-------|-------|-------|
| 748 | Gulbarga | Dug Well | Mashal | 7.31 | 9.79 | 8.31 | 9.19 |
| 749 | Gulbarga | Dug Well | Mallabad | 14.50 | 14.50 | 12.10 | 2.50 |
| 750 | Gulbarga | Dug Well | Karajgi1 | 5.52 | 4.65 | 3.65 | 24.00 |
| 751 | Gulbarga | Dug Well | Hasdaugundi | 5.10 | 3.75 | 3.55 | 2.85 |
| 752 | Gulbarga | Dug Well | Choudepur | 6.59 | 5.51 | 2.63 | 4.60 |
| 753 | Gulbarga | Dug Well | Chinamgeri | 4.45 | 4.50 | 2.90 | 5.00 |
| 754 | Gulbarga | Dug Well | Kadli | 13.61 | 7.74 | 2.31 | 3.01 |
| 755 | Gulbarga | Dug Well | Chincholi | 8.15 | 0.00 | 5.79 | 7.50 |
| 756 | Gulbarga | Dug Well | Chimanchode | 5.68 | 4.56 | 4.41 | 3.76 |
| 757 | Gulbarga | Dug Well | Ainapur1 | 5.00 | 3.04 | 2.47 | 3.20 |
| 758 | Gulbarga | Dug Well | Salgar | 11.02 | 0.00 | 2.10 | 3.30 |
| 759 | Gulbarga | Dug Well | Nimbarga | 13.70 | 5.90 | 4.05 | 4.70 |
| 760 | Gulbarga | Dug Well | Nimbala | 14.81 | 14.55 | 11.02 | 13.15 |
| 761 | Gulbarga | Dug Well | Moga Buzurga | 10.57 | 3.75 | 1.42 | 4.65 |
| 762 | Gulbarga | Dug Well | Kawalga1 | 10.04 | 9.55 | 4.98 | 7.31 |
| 763 | Gulbarga | Dug Well | Kamalapur | 8.68 | 0.96 | 1.88 | 2.58 |
| 764 | Gulbarga | Dug Well | Jogur | 11.30 | 8.50 | 3.12 | 2.70 |
| 765 | Gulbarga | Dug Well | Ferozabad | 12.51 | 13.10 | 7.00 | 8.43 |
| 766 | Gulbarga | Dug Well | Fahatabad | 9.39 | 9.39 | | |
| 767 | Gulbarga | Dug Well | Shahabad A | 1.06 | 0.79 | 0.70 | 0.65 |
| 768 | Gulbarga | Dug Well | Wadi A | 6.15 | 2.40 | 1.60 | 4.40 |
| 769 | Gulbarga | Dug Well | Ravur | 8.81 | 8.00 | 6.55 | 7.25 |
| 770 | Gulbarga | Dug Well | Doranahalli | 4.82 | 3.94 | 0.86 | 1.70 |
| 771 | Gulbarga | Dug Well | Nilhalli | 9.52 | 9.52 | 2.95 | 4.70 |
| 772 | Gulbarga | Dug Well | Huda | 24.40 | 7.99 | 3.68 | 5.39 |
| 773 | Gulbarga | Dug Well | Ukinal | 5.67 | 5.48 | 3.45 | 4.58 |
| 774 | Gulbarga | Dug Well | Sona | 20.72 | 4.68 | 2.93 | 3.30 |
| 775 | Gulbarga | Dug Well | Shivpur Tanda | 6.26 | 6.50 | 2.30 | 5.60 |
| 776 | Gulbarga | Dug Well | Revannur | 2.55 | 2.38 | 0.97 | 1.49 |
| 777 | Gulbarga | Dug Well | Mandewala | 5.55 | 4.10 | 21.05 | 2.80 |
| 778 | Gulbarga | Dug Well | Saidapur | 4.50 | 4.81 | 2.75 | |
| 779 | Gulbarga | Dug Well | Mundargi | 15.77 | 15.77 | 15.77 | |
| 780 | Gulbarga | Dug Well | Gurmitkal1 | 7.62 | 4.12 | 2.00 | 4.40 |
| 781 | Gulbarga | Dug Well | Malla | 2.97 | 2.88 | 2.16 | 2.89 |
| 782 | Gulbarga | Dug Well | Kembhavi1 | 4.93 | 4.99 | 2.17 | 2.82 |
| 783 | Gulbarga | Dug Well | Devapur A | 12.30 | 12.01 | | 7.95 |
| 784 | Gulbarga | Dug Well | Bolashettihal | 3.39 | 2.15 | 3.05 | 3.50 |
| 785 | Gulbarga | Dug Well | Khanapur2 | 9.73 | 9.66 | 5.60 | 7.65 |
| 786 | Gulbarga | Dug Well | Wadger | 9.21 | 9.35 | 3.55 | 4.75 |
| 787 | Gulbarga | Dug Well | Naikal | 4.71 | 4.31 | 2.84 | 3.39 |
| 788 | Gulbarga | Dug Well | Mudbal | 3.48 | 2.67 | 1.82 | 1.92 |
| 789 | Gulbarga | Dug Well | Madarki | 5.02 | 1.71 | 1.66 | 2.11 |
| 790 | Gulbarga | Dug Well | Kurkunda | 8.89 | 13.97 | 8.11 | 7.91 |
| 791 | Gulbarga | Dug Well | Jeratgi | 3.43 | 2.29 | 2.09 | 2.19 |
| 792 | Gulbarga | Dug Well | Chigerahalli | 11.51 | 2.71 | 1.18 | 2.31 |
| 793 | Gulbarga | Dug Well | Alur2 | 10.07 | 11.84 | 5.95 | 6.45 |
| 794 | Gulbarga | Dug Well | Uplai | 4.24 | 2.89 | 1.56 | 2.49 |
| 795 | Gulbarga | Dug Well | Saradgi | 4.92 | 4.00 | 1.05 | 2.30 |
| 796 | Gulbarga | Dug Well | Pathan | 6.25 | 5.01 | 2.69 | 4.85 |
| 797 | Gulbarga | Dug Well | Martur | 5.00 | 5.40 | 3.80 | 5.70 |

| | | | | | | | |
|-----|----------|-----------|---------------------|-------|-------|-------|-------|
| 798 | Gulbarga | Dug Well | Margutti | 5.41 | 4.41 | 2.34 | 5.29 |
| 799 | Gulbarga | Dug Well | Haldihal | 6.12 | 4.84 | 2.43 | 3.70 |
| 800 | Gulbarga | Dug Well | Sasargaon | 2.53 | 0.70 | 0.60 | 1.80 |
| 801 | Gulbarga | Dug Well | Nagaidalai | 5.56 | 5.68 | | 4.58 |
| 802 | Gulbarga | Dug Well | Moghe | 4.82 | 1.23 | 0.80 | 0.60 |
| 803 | Gulbarga | Dug Well | Narnal | 7.50 | | 3.38 | 6.80 |
| 804 | Gulbarga | Dug Well | Kollur | 2.65 | 1.59 | 4.50 | 2.23 |
| 805 | Gulbarga | Dug Well | Kallur | 5.25 | 9.41 | | 5.20 |
| 806 | Gulbarga | Dug Well | Madanhipperga1 | 11.92 | 15.08 | 8.20 | 8.90 |
| 807 | Gulbarga | Dug Well | Ladmugli | 3.95 | 3.65 | 1.10 | 5.20 |
| 808 | Gulbarga | Dug Well | Karahari | 6.47 | 3.71 | 2.18 | 3.61 |
| 809 | Gulbarga | Dug Well | Kamalanagar | 12.19 | 10.61 | 6.51 | 4.11 |
| 810 | Gulbarga | Dug Well | Hosahalli(gulbarga) | 6.46 | 3.13 | 2.80 | 3.50 |
| 811 | Gulbarga | Dug Well | Gobur Buzurg | 11.49 | 8.23 | 3.68 | 4.78 |
| 812 | Gulbarga | Dug Well | Gangapur(R.S) | 12.23 | 12.69 | 12.07 | 13.62 |
| 813 | Gulbarga | Dug Well | Darga Sirur | 11.49 | 10.73 | 5.13 | 7.03 |
| 814 | Gulbarga | Dug Well | Afzalpur1 | 6.44 | 3.12 | 1.05 | 1.70 |
| 815 | Gulbarga | Dug Well | Managanal | 6.92 | 7.05 | 5.40 | 5.90 |
| 816 | Hassan | Bore Well | Bharatavally | 33.46 | 30.78 | 27.02 | |
| 817 | Hassan | Bore Well | Belur Pz | 11.55 | 11.15 | 10.52 | 11.18 |
| 818 | Hassan | Bore Well | Channarayapatna | 38.23 | 40.80 | 13.71 | 18.36 |
| 819 | Hassan | Bore Well | Anagavalli | 30.40 | 31.05 | 29.50 | |
| 820 | Hassan | Bore Well | Bailahalli | 25.52 | 26.30 | 34.72 | |
| 821 | Hassan | Bore Well | Dodda Nayakanahalli | 11.88 | 10.37 | 6.37 | |
| 822 | Hassan | Bore Well | Somenahalli | 61.53 | 47.70 | 56.26 | |
| 823 | Hassan | Bore Well | Hassan | 43.75 | 43.45 | 27.09 | 29.05 |
| 824 | Hassan | Bore Well | Hadlegere | 23.73 | 21.95 | 22.33 | |
| 825 | Hassan | Bore Well | Arkalgud | 12.59 | 10.96 | 10.45 | 13.32 |
| 826 | Hassan | Dug Well | Achangi | 8.56 | 7.41 | 7.87 | 8.34 |
| 827 | Hassan | Dug Well | Biccodu A | 6.68 | 5.53 | 5.34 | 5.99 |
| 828 | Hassan | Dug Well | Mududi | 10.79 | 12.20 | 13.12 | 5.11 |
| 829 | Hassan | Dug Well | Kankatte | 11.00 | 11.00 | 11.00 | 11.00 |
| 830 | Hassan | Dug Well | J.C.Pura | 6.61 | 6.45 | 4.09 | 6.17 |
| 831 | Hassan | Dug Well | Ahmedpur | 5.29 | 5.85 | 1.04 | 2.55 |
| 832 | Hassan | Dug Well | Hulikal | 1.29 | 0.27 | 0.45 | 0.96 |
| 833 | Hassan | Dug Well | Harihalli | 17.20 | 17.20 | 13.64 | 13.86 |
| 834 | Hassan | Dug Well | Kunigal | 2.97 | 2.06 | 2.46 | 2.98 |
| 835 | Hassan | Dug Well | Gopalapura | 7.20 | 5.37 | 5.81 | 6.30 |
| 836 | Hassan | Dug Well | Anemall | 14.16 | 11.54 | 10.92 | 11.74 |
| 837 | Hassan | Dug Well | Shenkarannahalli | 4.25 | 4.05 | 3.52 | 3.86 |
| 838 | Hassan | Dug Well | Parsannahalli | 2.69 | 2.99 | 2.21 | 3.85 |
| 839 | Hassan | Dug Well | Anchaneyapura | 10.22 | 15.08 | 12.34 | 13.61 |
| 840 | Hassan | Dug Well | Bageshpura (A) | 10.42 | 10.42 | 10.42 | 10.42 |
| 841 | Hassan | Dug Well | Vijapura Ist Colony | 16.23 | 12.34 | | 15.95 |
| 842 | Hassan | Dug Well | Mula Hosahalli | 9.20 | 9.20 | 5.01 | 3.96 |
| 843 | Hassan | Dug Well | Konanur | 17.13 | | | |
| 844 | Hassan | Dug Well | Keralapura | 9.89 | 9.88 | 7.54 | 9.21 |
| 845 | Hassan | Dug Well | Kaniyar | 8.32 | 9.93 | 6.91 | 10.15 |
| 846 | Hassan | Dug Well | Hethakondannahalli | 12.77 | 10.04 | 2.91 | 10.69 |
| 847 | Hassan | Dug Well | Bidurmalai Koppalu | 5.45 | 1.34 | 1.46 | 1.85 |

| | | | | | | | |
|-----|--------|----------|-------------------|-------|-------|-------|-------|
| 848 | Hassan | Dug Well | Basavapatna1 | 4.67 | 3.25 | 2.60 | 3.66 |
| 849 | Hassan | Dug Well | Balaihana Koppalu | 7.76 | 5.88 | | 3.60 |
| 850 | Hassan | Dug Well | Arkalgud1 | 11.63 | 13.32 | 2.82 | 10.69 |
| 851 | Hassan | Dug Well | Singapurpet | 12.14 | 12.14 | 10.94 | 12.14 |
| 852 | Hassan | Dug Well | Hagare | 9.61 | 4.94 | 4.76 | 6.78 |
| 853 | Hassan | Dug Well | Belur1 | 4.96 | 3.29 | 4.26 | 5.36 |
| 854 | Hassan | Dug Well | Arehalli | 15.87 | 15.24 | 13.69 | 14.21 |
| 855 | Hassan | Dug Well | Ankihalli | 14.12 | 14.12 | 14.12 | 14.12 |
| 856 | Hassan | Dug Well | Agadalu | 12.20 | 11.23 | 9.90 | 11.37 |
| 857 | Hassan | Dug Well | Yachgondanahally | 8.27 | 8.27 | 8.27 | 8.27 |
| 858 | Hassan | Dug Well | G.N.Koppalu | 21.25 | 21.25 | 21.25 | 21.25 |
| 859 | Hassan | Dug Well | Kattaya | 12.24 | 12.08 | 10.32 | 12.45 |
| 860 | Hassan | Dug Well | Kallenahalli | 13.41 | 10.20 | 4.20 | 10.63 |
| 861 | Hassan | Dug Well | Honnavara | 11.55 | 11.55 | 11.55 | 11.55 |
| 862 | Hassan | Dug Well | Guddenahalli A | 6.79 | 5.59 | 2.36 | 2.45 |
| 863 | Hassan | Dug Well | Anachihally | 8.64 | 0.00 | 7.44 | 8.36 |
| 864 | Hassan | Dug Well | Srinivasapura | 13.27 | 9.88 | 6.79 | 9.30 |
| 865 | Hassan | Dug Well | Shravan belgola | 1.12 | 2.19 | 2.51 | 4.16 |
| 866 | Hassan | Dug Well | Nuggehalli | 0.94 | 1.08 | 1.22 | 0.91 |
| 867 | Hassan | Dug Well | Hullahally | 11.31 | 0.00 | 8.55 | 9.03 |
| 868 | Hassan | Dug Well | Sukvarsanthe | 9.24 | 6.02 | 7.25 | 8.07 |
| 869 | Hassan | Dug Well | Sakaleshpura | 5.66 | 4.19 | 5.50 | 5.19 |
| 870 | Hassan | Dug Well | Kuppe | 12.66 | 12.66 | 8.65 | 10.83 |
| 871 | Hassan | Dug Well | Inchanahalli | 8.03 | 8.69 | 3.04 | 5.50 |
| 872 | Hassan | Dug Well | Holenarsipur | 2.06 | 1.88 | 1.72 | 1.74 |
| 873 | Hassan | Dug Well | Hirehalli Koppalu | 3.71 | 4.76 | 1.35 | 2.71 |
| 874 | Hassan | Dug Well | Haragowdanahlli | 7.46 | 7.01 | 2.96 | 4.72 |
| 875 | Hassan | Dug Well | Hale Kote | 8.25 | 7.19 | 4.85 | 10.76 |
| 876 | Hassan | Dug Well | Elleshpura | 1.51 | 1.20 | 1.08 | 1.90 |
| 877 | Hassan | Dug Well | Kelagadale | 5.99 | 3.18 | 4.63 | 5.21 |
| 878 | Hassan | Dug Well | Ballupet | 9.12 | 7.41 | 7.69 | 8.31 |
| 879 | Hassan | Dug Well | Mudalahippe | 1.81 | 2.70 | 1.12 | 1.39 |
| 880 | Hassan | Dug Well | Shanthigrama | 6.98 | 7.05 | 4.54 | 5.27 |
| 881 | Hassan | Dug Well | Settihalli | 6.78 | 7.00 | 4.22 | 5.16 |
| 882 | Hassan | Dug Well | Rameshwaranagar | 8.92 | 6.75 | 5.48 | 9.39 |
| 883 | Hassan | Dug Well | Naymanahalli | 1.97 | 1.58 | 1.74 | 2.62 |
| 884 | Hassan | Dug Well | Kuppalli | 24.00 | 10.66 | 7.18 | 9.15 |
| 885 | Hassan | Dug Well | Navile | 8.60 | 8.58 | 3.84 | 3.40 |
| 886 | Hassan | Dug Well | Mallenahalli | 11.07 | 9.11 | 7.39 | 9.01 |
| 887 | Hassan | Dug Well | K.Mallenahalli | 13.30 | 10.83 | 12.56 | 14.32 |
| 888 | Hassan | Dug Well | Harlahalli | 10.30 | 10.30 | 10.44 | |
| 889 | Hassan | Dug Well | Gulsinda | 5.70 | 5.70 | 5.62 | 5.70 |
| 890 | Hassan | Dug Well | Balasinda | 6.40 | 9.48 | 2.75 | 8.55 |
| 891 | Hassan | Dug Well | Baaguru | 8.99 | 9.44 | 4.33 | 8.09 |
| 892 | Hassan | Dug Well | Agunda Thandya | 9.18 | 9.18 | 9.18 | 9.18 |
| 893 | Hassan | Dug Well | Budaluru | 16.41 | 17.20 | 11.50 | 11.05 |
| 894 | Hassan | Dug Well | Vaddarahalli | 5.78 | 3.05 | 2.02 | 4.65 |
| 895 | Hassan | Dug Well | Shirdanahalli | 12.40 | 12.40 | 7.54 | 8.01 |
| 896 | Hassan | Dug Well | Sheradanahally | 3.71 | 2.34 | 2.92 | 7.88 |
| 897 | Hassan | Dug Well | Ramanathapura | 1.66 | 0.55 | 0.66 | 0.66 |

| | | | | | | | |
|-----|--------|-----------|--------------------|-------|-------|-------|-------|
| 898 | Hassan | Dug Well | Matchegowdanahalli | 10.42 | 12.28 | 12.44 | 8.21 |
| 899 | Hassan | Dug Well | Lakkamanahalli | 19.32 | 19.32 | 19.32 | 19.32 |
| 900 | Hassan | Dug Well | Kenchamma Hoskote | 12.65 | 7.82 | 7.74 | 9.09 |
| 901 | Hassan | Dug Well | Kanathur | 8.28 | 6.33 | 3.29 | 4.58 |
| 902 | Hassan | Dug Well | Hosapalya | 13.63 | 13.63 | 13.63 | 13.63 |
| 903 | Hassan | Dug Well | Alur1 | 10.29 | 9.16 | 6.37 | 8.92 |
| 904 | Hassan | Dug Well | Hennali | 5.95 | 3.23 | 3.65 | 4.15 |
| 905 | Hassan | Dug Well | Harlakudi | 12.33 | 9.78 | 8.82 | 9.11 |
| 906 | Haveri | Bore Well | Shiggaon | 21.85 | 11.93 | 6.69 | 10.87 |
| 907 | Haveri | Bore Well | Hosaritti | 52.47 | 32.28 | 10.53 | 15.09 |
| 908 | Haveri | Bore Well | Motebennur | 32.25 | 34.32 | 23.44 | 31.63 |
| 909 | Haveri | Dug Well | Tadas A | 2.89 | 1.26 | 4.03 | 3.71 |
| 910 | Haveri | Dug Well | Vadarayanahalli | 19.49 | 19.49 | 2.47 | 5.27 |
| 911 | Haveri | Dug Well | Tumminkatti | 10.70 | 6.10 | 2.60 | 7.55 |
| 912 | Haveri | Dug Well | Masur | 14.10 | 14.10 | | |
| 913 | Haveri | Dug Well | Hosur | 4.87 | 1.20 | 0.65 | 1.25 |
| 914 | Haveri | Dug Well | Sunakalbidari | 15.54 | 15.54 | 11.74 | 12.30 |
| 915 | Haveri | Dug Well | Ranibennur A | 11.90 | 6.95 | 2.25 | 5.07 |
| 916 | Haveri | Dug Well | Mallanayakanahalli | 7.40 | 3.63 | 1.70 | 3.58 |
| 917 | Haveri | Dug Well | Makanur | 11.15 | 8.75 | 4.10 | 8.45 |
| 918 | Haveri | Dug Well | Hosa Huli Halli | 12.40 | 9.63 | 12.40 | 12.40 |
| 919 | Haveri | Dug Well | Halgeri | 8.70 | 8.70 | 1.60 | 4.22 |
| 920 | Haveri | Dug Well | Gudde Hosahalli | 12.40 | | | |
| 921 | Haveri | Dug Well | Kod1 | 29.05 | | 13.78 | 23.75 |
| 922 | Haveri | Dug Well | Tilavalli | 16.30 | 9.52 | 8.00 | 11.05 |
| 923 | Haveri | Dug Well | Rattihalli | 11.00 | 11.00 | 11.00 | 11.00 |
| 924 | Haveri | Dug Well | Satenahalli | 11.55 | 8.84 | 5.70 | 8.25 |
| 925 | Haveri | Dug Well | Hirekerur (A) | 7.65 | 8.42 | 1.60 | 6.02 |
| 926 | Haveri | Dug Well | HAnsbhavi | 14.77 | | | |
| 927 | Haveri | Dug Well | Gudde Mallapura | 11.60 | 7.26 | 9.15 | 8.65 |
| 928 | Haveri | Dug Well | Akki Alur | 13.45 | 12.30 | 6.85 | 7.82 |
| 929 | Haveri | Dug Well | Shiggaon1 | 13.19 | 13.19 | 7.69 | 13.19 |
| 930 | Haveri | Dug Well | Nitiginal Koppa | 18.50 | 18.50 | 16.20 | 17.65 |
| 931 | Haveri | Dug Well | Kalkatti | 2.35 | 2.35 | 4.05 | 3.10 |
| 932 | Haveri | Dug Well | Hulgur | 18.44 | 18.44 | 12.84 | 16.79 |
| 933 | Haveri | Dug Well | Hanumakoppa | 13.99 | 1.32 | 12.84 | 10.74 |
| 934 | Haveri | Dug Well | Hangal A | 1.88 | 10.53 | 1.08 | 1.72 |
| 935 | Haveri | Dug Well | Girigakoppa | 8.00 | 7.06 | 4.30 | 5.95 |
| 936 | Haveri | Dug Well | Kadur | 10.20 | | | |
| 937 | Haveri | Dug Well | Dhundshi | 12.60 | 12.60 | 12.60 | 12.60 |
| 938 | Haveri | Dug Well | Shadukuppee | 14.30 | 14.30 | 9.00 | 10.56 |
| 939 | Haveri | Dug Well | Kuppelur | 8.38 | 8.50 | 8.38 | 7.03 |
| 940 | Kodagu | Bore Well | Virajpet | 18.12 | 12.55 | 14.68 | 15.85 |
| 941 | Kodagu | Bore Well | Ponnampet | 16.83 | 12.40 | 12.37 | 14.60 |
| 942 | Kodagu | Bore Well | Somvarpet | 4.85 | 1.75 | 3.80 | 3.61 |
| 943 | Kodagu | Bore Well | Nanjarajapatna | 25.75 | 24.90 | 23.39 | 23.36 |
| 944 | Kodagu | Bore Well | Bhagamandala | 14.25 | 7.13 | 12.96 | 13.54 |
| 945 | Kodagu | Dug Well | Titimathi | 5.56 | 3.75 | 4.05 | 5.77 |
| 946 | Kodagu | Dug Well | T.Settigere | 10.90 | 5.18 | 6.90 | 8.48 |
| 947 | Kodagu | Dug Well | Ponnampet A | 13.01 | 6.61 | 7.95 | 10.15 |

| | | | | | | | |
|-----|--------|----------|------------------------|-------|-------|-------|-------|
| 948 | Kodagu | Dug Well | Ontiangadi | 8.54 | 6.10 | 7.25 | 8.40 |
| 949 | Kodagu | Dug Well | Marandodu | 21.25 | 6.45 | 10.75 | 21.25 |
| 950 | Kodagu | Dug Well | Kakotu Parambu | 12.20 | 11.05 | 9.94 | 11.95 |
| 951 | Kodagu | Dug Well | Kadanur | 6.53 | 2.30 | 3.88 | 4.90 |
| 952 | Kodagu | Dug Well | Kadanga | 17.55 | 13.55 | 13.27 | 15.90 |
| 953 | Kodagu | Dug Well | Devarapura | 3.55 | 4.45 | 2.68 | 3.45 |
| 954 | Kodagu | Dug Well | Mekari | 16.58 | 9.90 | 14.49 | 16.60 |
| 955 | Kodagu | Dug Well | Kodge Koppalu | 1.30 | 0.90 | 1.85 | 2.81 |
| 956 | Kodagu | Dug Well | Chattahalli | 10.95 | 9.40 | 10.40 | 11.60 |
| 957 | Kodagu | Dug Well | Begur | 14.60 | 11.80 | 9.55 | 11.30 |
| 958 | Kodagu | Dug Well | Virajpet1 | 16.98 | 9.51 | 10.67 | 11.20 |
| 959 | Kodagu | Dug Well | Siddapura-A | 13.64 | 12.58 | 11.39 | 13.44 |
| 960 | Kodagu | Dug Well | Kunda | 14.34 | 3.62 | 5.33 | 11.14 |
| 961 | Kodagu | Dug Well | Kaarekaadu | 5.78 | 2.70 | 12.40 | 4.82 |
| 962 | Kodagu | Dug Well | Kaimane | 8.15 | 4.93 | 6.25 | 6.83 |
| 963 | Kodagu | Dug Well | Jodubeeti | 9.21 | 6.18 | 6.75 | 7.33 |
| 964 | Kodagu | Dug Well | Ingilgere | 14.10 | 12.70 | 14.38 | 10.52 |
| 965 | Kodagu | Dug Well | Hosuru Betekeri | 10.49 | 5.05 | 7.65 | 8.95 |
| 966 | Kodagu | Dug Well | Gonikoppal | 4.82 | 2.52 | 4.10 | 4.72 |
| 967 | Kodagu | Dug Well | Devanagere | 10.40 | 6.02 | 6.75 | 10.40 |
| 968 | Kodagu | Dug Well | Ammatti | 10.66 | 8.13 | 7.76 | 9.23 |
| 969 | Kodagu | Dug Well | Shivaralli | 14.60 | 13.12 | 10.58 | 11.64 |
| 970 | Kodagu | Dug Well | Basavanahalli A | 8.75 | 3.03 | 2.00 | 3.71 |
| 971 | Kodagu | Dug Well | Thayagathoor | 3.18 | 13.46 | 24.06 | 3.59 |
| 972 | Kodagu | Dug Well | Somvarpet1 | 14.95 | 11.85 | 11.82 | 13.67 |
| 973 | Kodagu | Dug Well | Shanivarasante | 6.72 | 4.22 | 4.92 | 5.93 |
| 974 | Kodagu | Dug Well | Ponnathumattai(Cherela | 7.12 | 0.00 | 2.96 | 6.34 |
| 975 | Kodagu | Dug Well | Nilwagilu | 8.70 | 8.70 | 4.90 | 6.65 |
| 976 | Kodagu | Dug Well | Nanjarajpatna | 4.23 | 1.93 | 2.96 | 4.08 |
| 977 | Kodagu | Dug Well | Madalapura | 3.67 | 0.37 | 2.96 | 5.55 |
| 978 | Kodagu | Dug Well | Kushalanagara | 6.90 | 4.85 | 2.60 | 6.33 |
| 979 | Kodagu | Dug Well | Kodlipet | 10.48 | 5.22 | 6.32 | 8.78 |
| 980 | Kodagu | Dug Well | Kodagarahalligrama | 9.80 | | 5.30 | 9.80 |
| 981 | Kodagu | Dug Well | Khowdikatte | 20.20 | 20.20 | 20.20 | 20.20 |
| 982 | Kodagu | Dug Well | Igoor | 4.73 | 1.10 | 4.34 | 3.73 |
| 983 | Kodagu | Dug Well | Huduguru | 3.75 | 0.75 | 1.30 | 3.90 |
| 984 | Kodagu | Dug Well | Hosapatna | 13.30 | 10.63 | 13.70 | 13.85 |
| 985 | Kodagu | Dug Well | Goudahalli | 11.40 | 11.40 | 8.65 | 11.40 |
| 986 | Kodagu | Dug Well | Gopalapura | 4.90 | 2.58 | 3.55 | 4.30 |
| 987 | Kodagu | Dug Well | Beluru | 7.97 | 1.60 | 5.32 | 6.55 |
| 988 | Kodagu | Dug Well | Basavanane | 8.95 | 7.35 | 9.15 | 6.35 |
| 989 | Kodagu | Dug Well | Abhyath Mangale | 4.04 | 2.59 | 3.17 | 3.84 |
| 990 | Kodagu | Dug Well | Madikeri A | 1.66 | 0.68 | 2.44 | |
| 991 | Kodagu | Dug Well | Suntikoppa | 5.55 | 2.80 | 4.20 | 5.15 |
| 992 | Kodagu | Dug Well | Nelaje | 9.92 | 8.50 | 8.90 | 9.20 |
| 993 | Kodagu | Dug Well | Neerkolli | 7.42 | 7.03 | 7.01 | 6.35 |
| 994 | Kodagu | Dug Well | Napoklu | 7.84 | 7.19 | 7.29 | 7.34 |
| 995 | Kodagu | Dug Well | Murnad 1 | 1.35 | | | |
| 996 | Kodagu | Dug Well | Khagodu | 3.78 | 0.66 | 1.34 | 3.03 |
| 997 | Kodagu | Dug Well | Katakeri | 13.00 | 4.50 | | 11.50 |

| | | | | | | | |
|------|--------|-----------|--------------------|-------|-------|-------|-------|
| 998 | Kodagu | Dug Well | Ketagal 7th Main | 13.10 | 8.05 | 0.25 | 10.89 |
| 999 | Kodagu | Dug Well | Kakkabe | 5.46 | 2.80 | 4.73 | 5.15 |
| 1000 | Kodagu | Dug Well | Hoodur | 5.23 | 4.38 | 6.88 | 5.33 |
| 1001 | Kodagu | Dug Well | Heravanadu | 8.48 | 5.33 | 8.78 | 6.76 |
| 1002 | Kodagu | Dug Well | Chhatamani | 5.63 | | 6.03 | 6.36 |
| 1003 | Kodagu | Dug Well | Cheyyandane | 12.25 | 10.83 | 11.96 | 12.30 |
| 1004 | Kodagu | Dug Well | Cheerambane | 9.85 | 5.76 | 8.82 | 9.42 |
| 1005 | Kodagu | Dug Well | Bhagamandala1 | 4.25 | 0.70 | 2.58 | 3.80 |
| 1006 | Kodagu | Dug Well | Bettagiri | 11.10 | 0.72 | 2.75 | 9.80 |
| 1007 | Kodagu | Dug Well | Benguru 50 Okallu | 8.35 | 9.47 | 11.00 | 12.25 |
| 1008 | Kodagu | Dug Well | Ballamavathu | 11.60 | 5.30 | 10.04 | 12.04 |
| 1009 | Kodagu | Dug Well | Ayyangeri | 4.60 | 2.30 | 3.90 | 4.90 |
| 1010 | Kodagu | Dug Well | Hudikeri | 10.18 | 6.55 | 7.03 | 8.33 |
| 1011 | Kodagu | Dug Well | Haathuru | 2.65 | 0.90 | 1.39 | 2.10 |
| 1012 | Kodagu | Dug Well | Bittangala | 6.52 | 3.45 | 4.20 | 5.55 |
| 1013 | Kodagu | Dug Well | Peraje | 6.45 | 3.25 | | 6.90 |
| 1014 | Kodagu | Dug Well | Devarakolli | 1.18 | 0.88 | | 1.11 |
| 1015 | Kolar | Bore Well | Vidhuraswath | 48.91 | 48.09 | 6.11 | 10.51 |
| 1016 | Kolar | Bore Well | Manchenahalli | 14.97 | 15.10 | 14.28 | 14.28 |
| 1017 | Kolar | Bore Well | Hampasandra | 46.84 | 47.14 | 40.82 | 29.60 |
| 1018 | Kolar | Bore Well | Gauribidanur | 55.30 | 54.11 | 37.62 | |
| 1019 | Kolar | Bore Well | Madivala | 44.00 | 45.36 | 36.54 | 32.76 |
| 1020 | Kolar | Bore Well | Chintamani | 4.14 | 4.61 | 2.92 | 3.50 |
| 1021 | Kolar | Bore Well | Nandi | 67.98 | 67.98 | 57.41 | 54.48 |
| 1022 | Kolar | Bore Well | Lakkenahalli | 66.00 | | | |
| 1023 | Kolar | Bore Well | Manighatta_NAQUIM | 75.37 | | 48.46 | |
| 1024 | Kolar | Bore Well | Doddaganjur NAQUIM | 43.94 | | 44.80 | |
| 1025 | Kolar | Bore Well | Kgf | 27.78 | 27.41 | 16.95 | 17.06 |
| 1026 | Kolar | Bore Well | Bangarapet | 59.45 | 59.45 | | |
| 1027 | Kolar | Bore Well | Hudukula | 28.70 | 27.71 | 16.90 | 18.41 |
| 1028 | Kolar | Bore Well | Yeshwanthpura | 89.30 | 89.30 | 89.30 | 89.30 |
| 1029 | Kolar | Bore Well | Kolar | 45.49 | 43.79 | 28.77 | 31.52 |
| 1030 | Kolar | Bore Well | Dalasanur | 39.16 | 37.49 | 20.96 | 23.18 |
| 1031 | Kolar | Bore Well | Lakshmisagara | 30.27 | 30.47 | 30.42 | 29.75 |
| 1032 | Kolar | Bore Well | Dibburahalli PZ | 24.13 | 24.40 | 17.74 | 22.51 |
| 1033 | Kolar | Bore Well | Mulbagal | 43.59 | 41.07 | 5.42 | |
| 1034 | Kolar | Bore Well | Kuruburu | 31.73 | 32.60 | 28.44 | 29.35 |
| 1035 | Kolar | Dug Well | Thondebhavi | 1.16 | 1.28 | 0.85 | 10.96 |
| 1036 | Kolar | Dug Well | Pura | 5.26 | 4.97 | 2.37 | 3.77 |
| 1037 | Kolar | Dug Well | Namagondlu | 7.42 | 6.00 | 1.82 | 1.28 |
| 1038 | Kolar | Dug Well | Bevinahalli | 12.72 | 12.72 | 1.22 | 3.57 |
| 1039 | Kolar | Dug Well | Mallasandra | 1.88 | 1.88 | 1.43 | 10.03 |
| 1040 | Kolar | Dug Well | Murugamalla | 1.74 | 1.77 | 0.65 | 1.40 |
| 1041 | Kolar | Dug Well | Motamakalahalli | 9.50 | 10.59 | 10.35 | 10.35 |
| 1042 | Kolar | Dug Well | Chintamani A | 3.11 | 3.40 | 1.10 | 1.33 |
| 1043 | Kolar | Dug Well | Settigere | 13.30 | 6.70 | 0.80 | |
| 1044 | Kolar | Dug Well | Gudibandeei | 3.10 | 1.35 | 1.22 | 1.80 |
| 1045 | Kolar | Dug Well | Bhimganapalli | 8.14 | 6.45 | 1.15 | 1.95 |
| 1046 | Kolar | Dug Well | Budikote | 6.64 | 5.96 | 1.01 | 1.71 |
| 1047 | Kolar | Dug Well | Upparpet | 7.56 | 8.60 | 2.65 | 3.00 |

| | | | | | | | |
|------|--------|-----------|-----------------|-------|-------|-------|-------|
| 1048 | Kolar | Dug Well | Mulbagal Dw | 2.28 | 1.40 | 0.10 | 0.90 |
| 1049 | Kolar | Dug Well | Bairakur | 9.25 | 5.05 | 0.75 | 1.25 |
| 1050 | Kolar | Dug Well | Thoralakki | 5.03 | 4.50 | 0.08 | 1.77 |
| 1051 | Kolar | Dug Well | Budikunte | 7.40 | 6.10 | 1.65 | 2.55 |
| 1052 | Kolar | Dug Well | Avani | 3.47 | 0.75 | 0.90 | 2.00 |
| 1053 | Kolar | Dug Well | Kurugal A | 5.87 | 6.17 | 2.05 | 1.55 |
| 1054 | Kolar | Dug Well | Devarayasamudra | 5.06 | 4.43 | 0.51 | |
| 1055 | Kolar | Dug Well | Bevahalli | 5.28 | 4.20 | 6.56 | 6.70 |
| 1056 | Kolar | Dug Well | Angondanahalli | 9.13 | 9.35 | 1.75 | 2.08 |
| 1057 | Kolar | Dug Well | Vadagere | 6.44 | 6.45 | 1.34 | 2.15 |
| 1058 | Kolar | Dug Well | Nelam | 4.24 | 2.91 | 0.54 | 1.30 |
| 1059 | Kolar | Dug Well | Mitiganahalli | 0.47 | 0.03 | 0.03 | |
| 1060 | Kolar | Dug Well | Tatikal | 7.87 | 7.87 | 0.17 | 3.79 |
| 1061 | Kolar | Dug Well | Sangasandra | 1.36 | 1.88 | 0.85 | 1.70 |
| 1062 | Kolar | Dug Well | Kurudmale | 2.68 | 2.11 | 1.05 | 1.70 |
| 1063 | Kolar | Dug Well | Keilolli | 5.79 | 2.18 | 1.40 | 2.10 |
| 1064 | Kolar | Dug Well | Gudpalli | 3.18 | 2.50 | 1.00 | 1.78 |
| 1065 | Kolar | Dug Well | Kendatti | 9.25 | 3.47 | 0.96 | 2.01 |
| 1066 | Kolar | Dug Well | Arabi Kottanuru | 6.59 | 5.85 | 0.85 | 0.78 |
| 1067 | Kolar | Dug Well | Gadarajhalli | 8.55 | 5.80 | 1.28 | 5.64 |
| 1068 | Kolar | Dug Well | Antarganga | 7.05 | 5.83 | 2.05 | 2.60 |
| 1069 | Kolar | Dug Well | Hampasandra | 10.00 | 9.70 | 1.12 | 1.75 |
| 1070 | Kolar | Dug Well | Gajahalli | 1.37 | 1.10 | 0.90 | 1.14 |
| 1071 | Koppal | Bore Well | Sanganhal | 9.84 | 9.85 | 7.62 | 7.28 |
| 1072 | Koppal | Dug Well | Itagi | 7.37 | 5.83 | 4.68 | 5.32 |
| 1073 | Koppal | Dug Well | Umalimulur | 8.42 | 7.95 | 3.20 | 5.45 |
| 1074 | Koppal | Dug Well | Kyadiguppa | 8.85 | 8.85 | 8.85 | 8.85 |
| 1075 | Koppal | Dug Well | Manapura | 5.65 | 5.25 | 4.40 | 4.95 |
| 1076 | Koppal | Dug Well | Yelburga | 11.10 | 0.78 | 7.05 | 11.10 |
| 1077 | Koppal | Dug Well | Talakal | 19.05 | 18.60 | 16.90 | 17.09 |
| 1078 | Koppal | Dug Well | Sanganhal Dw | 12.75 | 9.23 | 7.01 | 7.30 |
| 1079 | Koppal | Dug Well | Rajora | 3.00 | 12.58 | 9.54 | 10.00 |
| 1080 | Koppal | Dug Well | Murdi | 16.10 | 16.10 | 16.10 | 16.10 |
| 1081 | Koppal | Dug Well | Kuknoor | 6.27 | 6.15 | 4.20 | 4.30 |
| 1082 | Koppal | Dug Well | Tinakanakallu | 10.65 | 10.65 | 3.25 | 10.65 |
| 1083 | Koppal | Dug Well | Koppal1 | 8.38 | 5.34 | 2.70 | 5.21 |
| 1084 | Koppal | Dug Well | Irkalagada A | 8.10 | 5.54 | | |
| 1085 | Koppal | Dug Well | Igalkere | 3.20 | 3.78 | 1.67 | 1.70 |
| 1086 | Koppal | Dug Well | Hoshalli | 6.90 | 4.36 | 1.30 | 1.75 |
| 1087 | Koppal | Dug Well | Basapur2 | 9.26 | 9.26 | 4.22 | 5.12 |
| 1088 | Koppal | Dug Well | Herur | 4.67 | 4.43 | 1.73 | 1.98 |
| 1089 | Koppal | Dug Well | Jaratgi | 8.30 | 8.30 | 0.85 | 1.10 |
| 1090 | Mandya | Bore Well | Melukote | 15.40 | 16.08 | 13.10 | 13.27 |
| 1091 | Mandya | Bore Well | Nagamangala1 | 3.82 | 7.71 | 0.15 | 0.48 |
| 1092 | Mandya | Bore Well | Malavalli | 24.44 | 22.73 | 18.88 | 15.28 |
| 1093 | Mandya | Bore Well | Maddur | 6.56 | 5.48 | 2.50 | 3.52 |
| 1094 | Mandya | Bore Well | Sindaghatta | 32.71 | 49.16 | 19.96 | 18.72 |
| 1095 | Mandya | Dug Well | Mandya koppalu | 0.34 | 0.11 | 0.18 | 0.15 |
| 1096 | Mandya | Dug Well | Srirangapatna | 3.99 | 3.49 | 2.10 | 4.17 |
| 1097 | Mandya | Dug Well | Naguvanahalli | 1.24 | 0.55 | 0.60 | 0.61 |

| | | | | | | | |
|------|--------|----------|------------------------|-------|-------|-------|-------|
| 1098 | Mandya | Dug Well | Kodiyala1 | 3.18 | 0.77 | 1.40 | 2.87 |
| 1099 | Mandya | Dug Well | Chikapalya | 0.94 | 0.48 | 0.84 | 1.57 |
| 1100 | Mandya | Dug Well | Arakere1 | 2.21 | 0.40 | 1.03 | 1.51 |
| 1101 | Mandya | Dug Well | Darasaguppe | 6.48 | 3.01 | 2.49 | 3.50 |
| 1102 | Mandya | Dug Well | Haravoo | 9.88 | 9.88 | 4.07 | 4.85 |
| 1103 | Mandya | Dug Well | Haralahalli-A | 4.98 | 2.63 | 2.03 | 3.14 |
| 1104 | Mandya | Dug Well | Devegowdana Koppalu | 3.18 | 3.43 | 1.49 | 1.45 |
| 1105 | Mandya | Dug Well | Bydarahalli | 6.75 | 4.29 | 2.68 | 3.45 |
| 1106 | Mandya | Dug Well | Tirumala Sagara Chatra | 7.89 | 9.10 | 3.31 | 9.10 |
| 1107 | Mandya | Dug Well | Nelligere | 7.15 | 10.03 | 2.42 | 5.04 |
| 1108 | Mandya | Dug Well | Nagamangala2 | 4.18 | 1.84 | 1.40 | 3.57 |
| 1109 | Mandya | Dug Well | Karahalli | 14.77 | 14.77 | | 8.55 |
| 1110 | Mandya | Dug Well | Chunchanahalli | 10.17 | | | |
| 1111 | Mandya | Dug Well | Anjabhuvanahalli | 7.80 | 12.00 | | 2.90 |
| 1112 | Mandya | Dug Well | Yaliyur | 12.50 | 12.50 | 3.10 | 3.08 |
| 1113 | Mandya | Dug Well | Sundahalli | 6.27 | 4.79 | 2.42 | 3.12 |
| 1114 | Mandya | Dug Well | Mandya Dw | 1.82 | 0.82 | 2.35 | 2.20 |
| 1115 | Mandya | Dug Well | HaleBudalur | 8.25 | 8.25 | 5.38 | 5.04 |
| 1116 | Mandya | Dug Well | Gopalapura | 7.80 | 7.80 | 5.55 | 6.05 |
| 1117 | Mandya | Dug Well | G.Kundipatna | 2.39 | 0.82 | 1.31 | 2.50 |
| 1118 | Mandya | Dug Well | Besegarahalli Cross | 6.30 | 2.56 | 2.19 | 6.43 |
| 1119 | Mandya | Dug Well | Bilidegilu | 6.10 | 7.76 | 10.85 | 4.52 |
| 1120 | Mandya | Dug Well | Basaralu | 11.10 | 11.10 | | 3.24 |
| 1121 | Mandya | Dug Well | Shivanasamudra | 0.57 | 0.18 | 1.01 | 0.44 |
| 1122 | Mandya | Dug Well | Hunnada Doddi | 1.41 | 0.16 | 0.89 | 2.40 |
| 1123 | Mandya | Dug Well | Hebbani1 | 26.95 | | | |
| 1124 | Mandya | Dug Well | Hadli | 9.37 | 10.38 | 4.87 | 5.78 |
| 1125 | Mandya | Dug Well | Bachenahalli | 10.90 | 10.90 | 3.19 | 4.25 |
| 1126 | Mandya | Dug Well | Anchedoddi | 2.66 | 0.83 | | 0.90 |
| 1127 | Mandya | Dug Well | Halahalli | 7.80 | | 1.00 | 6.16 |
| 1128 | Mandya | Dug Well | Basavanapura | 14.09 | 12.83 | 2.80 | 4.30 |
| 1129 | Mandya | Dug Well | Shivapura | 4.18 | 0.88 | 2.32 | 2.05 |
| 1130 | Mandya | Dug Well | Kawdley | 10.14 | 7.00 | 2.24 | 3.13 |
| 1131 | Mandya | Dug Well | Koppa1 | 3.40 | 2.42 | 1.40 | 1.50 |
| 1132 | Mandya | Dug Well | Honnayanakanathalli | 14.50 | 14.50 | 4.49 | 7.78 |
| 1133 | Mandya | Dug Well | Chikka Arasinkere | 11.10 | 2.61 | 2.20 | 3.90 |
| 1134 | Mandya | Dug Well | Chapura Doddi | 15.25 | 7.63 | 4.77 | 7.80 |
| 1135 | Mandya | Dug Well | Bharati Nagar | 2.64 | 2.93 | 0.63 | 2.68 |
| 1136 | Mandya | Dug Well | Maravanahalli | 12.70 | 12.70 | 6.71 | 7.70 |
| 1137 | Mandya | Dug Well | Baligatta | 9.18 | 10.40 | 4.08 | 6.10 |
| 1138 | Mandya | Dug Well | Tendekere | 16.72 | 16.72 | 3.53 | 6.31 |
| 1139 | Mandya | Dug Well | Krishnarajapet | 14.32 | 14.32 | 7.28 | 10.56 |
| 1140 | Mandya | Dug Well | Melukote-1 | 7.40 | 7.66 | 2.04 | 3.26 |
| 1141 | Mandya | Dug Well | Ankegowdanakoppalu | 10.17 | 10.17 | 2.52 | 6.29 |
| 1142 | Mandya | Dug Well | Chunchunahalli | 19.50 | 18.70 | 4.59 | 5.45 |
| 1143 | Mandya | Dug Well | Mudlu Koppalu | 14.46 | | 14.46 | 3.62 |
| 1144 | Mandya | Dug Well | Tadagavadi | 1.79 | 1.15 | 2.85 | |
| 1145 | Mandya | Dug Well | Sreenivasa Agrahara | 9.08 | 7.87 | 5.41 | 6.24 |
| 1146 | Mandya | Dug Well | Kyatanahalli | 1.23 | 0.66 | 0.96 | 1.15 |
| 1147 | Mandya | Dug Well | Devalapura | 2.34 | 14.15 | 3.12 | 6.73 |

| | | | | | | | |
|------|--------|-----------|----------------------|-------|-------|-------|-------|
| 1148 | Mandya | Dug Well | Kallahallimandya A | 5.27 | | | |
| 1149 | Mysore | Bore Well | Bannur | 7.67 | | 1.66 | 5.71 |
| 1150 | Mysore | Bore Well | Thandavapura | 15.80 | | 11.18 | 16.20 |
| 1151 | Mysore | Bore Well | Mysore | 10.35 | 10.05 | 8.58 | 10.30 |
| 1152 | Mysore | Bore Well | Karimuddanahalli | 19.48 | 25.30 | 15.17 | 16.06 |
| 1153 | Mysore | Bore Well | Mullur | 15.90 | 15.90 | 12.40 | 19.15 |
| 1154 | Mysore | Bore Well | Heggadadevanakote | 12.40 | 15.10 | 11.04 | 14.71 |
| 1155 | Mysore | Bore Well | Hunsur1 | 15.80 | 15.50 | 13.56 | 15.30 |
| 1156 | Mysore | Bore Well | Bettdapura | 24.48 | 24.85 | 9.93 | 20.92 |
| 1157 | Mysore | Bore Well | Saligrama | 7.56 | 6.60 | 2.51 | 4.72 |
| 1158 | Mysore | Bore Well | Krishnarajanagara | 11.18 | 11.40 | 7.16 | 10.50 |
| 1159 | Mysore | Dug Well | Somanathapura | 8.95 | 8.75 | 3.95 | 5.70 |
| 1160 | Mysore | Dug Well | Hunugunahalli | 9.50 | 5.20 | 0.95 | 9.50 |
| 1161 | Mysore | Dug Well | Alaguda | 2.61 | 1.69 | 1.35 | 2.40 |
| 1162 | Mysore | Dug Well | Punnadahalli Koppalu | 9.80 | 8.93 | 6.57 | 7.40 |
| 1163 | Mysore | Dug Well | Konasuru | 1.25 | 1.30 | 1.56 | 4.56 |
| 1164 | Mysore | Dug Well | Depuru | 14.22 | 14.22 | 5.37 | 14.22 |
| 1165 | Mysore | Dug Well | Vidyapitha | 2.40 | | 1.55 | 2.10 |
| 1166 | Mysore | Dug Well | Piriyapatna1 | 11.00 | | | |
| 1167 | Mysore | Dug Well | Motha | 3.26 | 1.70 | 0.69 | 1.35 |
| 1168 | Mysore | Dug Well | Kothanahalli | 18.76 | 18.76 | 18.76 | 18.76 |
| 1169 | Mysore | Dug Well | Kannenuru | 9.35 | 5.45 | 4.25 | 8.20 |
| 1170 | Mysore | Dug Well | Kahalli | 16.25 | 12.95 | 5.90 | 16.25 |
| 1171 | Mysore | Dug Well | Hullahalli | 9.74 | 9.74 | 7.97 | 9.74 |
| 1172 | Mysore | Dug Well | Guluru | 1.53 | 0.70 | 0.60 | 1.25 |
| 1173 | Mysore | Dug Well | Deviramanahalli | 6.95 | | 1.52 | 6.95 |
| 1174 | Mysore | Dug Well | Bettadapura | 17.69 | 17.69 | 17.69 | 17.69 |
| 1175 | Mysore | Dug Well | Beeredevanapura | 10.15 | 9.65 | 5.10 | 7.55 |
| 1176 | Mysore | Dug Well | Allampur | 2.88 | 2.75 | 2.25 | 4.35 |
| 1177 | Mysore | Dug Well | Kalasthavadi | 8.40 | 2.92 | 2.15 | 2.36 |
| 1178 | Mysore | Dug Well | Bevinahalli | 2.78 | 1.15 | 1.25 | 1.65 |
| 1179 | Mysore | Dug Well | Badakanakoppalu | 10.38 | 6.64 | 3.55 | 7.00 |
| 1180 | Mysore | Dug Well | Shiriyur | 22.46 | 11.19 | 6.10 | 22.46 |
| 1181 | Mysore | Dug Well | Koimuthur Colony | 14.50 | 9.47 | 3.90 | 10.30 |
| 1182 | Mysore | Dug Well | Gowdagere | 7.25 | 8.77 | 1.99 | 2.74 |
| 1183 | Mysore | Dug Well | Anechowkur | 11.00 | 12.98 | 6.88 | 9.63 |
| 1184 | Mysore | Dug Well | Saragur | 7.46 | 5.42 | 2.65 | 6.59 |
| 1185 | Mysore | Dug Well | Nanjanayakanahalli | 14.71 | 12.01 | 11.91 | 14.71 |
| 1186 | Mysore | Dug Well | Mulluru | 15.71 | 15.71 | 13.74 | 15.71 |
| 1187 | Mysore | Dug Well | Heggadadevanakote-A | 9.55 | 9.55 | 9.55 | 9.55 |
| 1188 | Mysore | Dug Well | Hanagodu | 7.19 | 8.49 | 3.89 | 5.15 |
| 1189 | Mysore | Dug Well | Hampapur | 5.31 | 5.90 | | 2.78 |
| 1190 | Mysore | Dug Well | Gargeswari | 12.75 | 8.47 | 7.14 | 8.12 |
| 1191 | Mysore | Dug Well | Chunchankatte | 4.05 | 6.35 | 3.00 | 6.35 |
| 1192 | Mysore | Dug Well | Chamundibetta | 4.57 | 2.69 | 3.64 | 4.19 |
| 1193 | Mysore | Dug Well | Bheerya-A | 8.30 | 4.60 | 2.47 | 4.85 |
| 1194 | Mysore | Dug Well | Rathnapuri | 3.30 | 4.40 | 1.73 | 2.10 |
| 1195 | Mysore | Dug Well | Krishnarajanagara1 | 3.87 | 3.52 | 2.00 | 3.51 |
| 1196 | Mysore | Dug Well | Hunsur A | 4.37 | 4.45 | 3.55 | 3.68 |
| 1197 | Mysore | Dug Well | Huduguru | 10.40 | 6.15 | | 10.40 |

| | | | | | | | |
|------|---------|-----------|----------------------|-------|-------|-------|-------|
| 1198 | Mysore | Dug Well | Hejjodlu | 21.05 | 21.05 | 12.22 | 21.05 |
| 1199 | Mysore | Dug Well | Yelemuddanahalli | 9.28 | | 0.35 | 1.18 |
| 1200 | Mysore | Dug Well | Ranganathapura | 4.05 | 1.45 | 1.75 | 3.57 |
| 1201 | Mysore | Dug Well | Muguru1 | 12.55 | 14.66 | 9.50 | 0.00 |
| 1202 | Mysore | Dug Well | Kundanahalli | 11.20 | 9.70 | 11.20 | 11.20 |
| 1203 | Mysore | Dug Well | Kittur | 5.15 | 7.15 | 3.65 | 6.58 |
| 1204 | Mysore | Dug Well | Kamalapura | 2.15 | 2.40 | 2.46 | 3.27 |
| 1205 | Mysore | Dug Well | Bylakuppe | 2.69 | 4.54 | 3.79 | 3.44 |
| 1206 | Mysore | Dug Well | Attigod | 23.50 | 23.50 | 23.50 | 23.50 |
| 1207 | Mysore | Dug Well | Palya | 5.73 | 1.48 | 2.28 | 5.50 |
| 1208 | Mysore | Dug Well | Ibjala | 9.70 | 9.70 | 6.73 | 9.70 |
| 1209 | Mysore | Dug Well | Gandhigrama | 6.87 | 2.92 | 1.48 | 5.62 |
| 1210 | Mysore | Dug Well | Varuna | 4.50 | 3.45 | 1.45 | 2.84 |
| 1211 | Mysore | Dug Well | Mysore1 | 13.80 | | 9.08 | 11.95 |
| 1212 | Mysore | Dug Well | Kethupura | 1.40 | 0.40 | 1.10 | 2.55 |
| 1213 | Mysore | Dug Well | Kellanapura | 12.02 | 12.57 | 3.57 | 7.67 |
| 1214 | Mysore | Dug Well | Saligrama1 | 3.19 | 3.79 | 1.74 | 2.99 |
| 1215 | Mysore | Dug Well | Mayagowdanahalli | 8.40 | 8.70 | 6.58 | 6.65 |
| 1216 | Mysore | Dug Well | Hosaramanahalli | 19.30 | 15.70 | 9.76 | 19.30 |
| 1217 | Raichur | Bore Well | Gabbur | 3.70 | 2.55 | 0.77 | 1.30 |
| 1218 | Raichur | Bore Well | Goudur | 7.08 | 5.86 | 6.66 | |
| 1219 | Raichur | Bore Well | Yergunti | 3.94 | 4.30 | 2.08 | |
| 1220 | Raichur | Bore Well | Honnali | 2.75 | 1.67 | 1.72 | |
| 1221 | Raichur | Bore Well | Ambereshwar NAQUIM E | 9.50 | 8.90 | 3.04 | |
| 1222 | Raichur | Dug Well | Shaktinagar | 2.71 | | 0.90 | 2.80 |
| 1223 | Raichur | Dug Well | Watgal | 12.00 | 12.00 | 7.50 | 6.91 |
| 1224 | Raichur | Dug Well | Buddinni | 13.20 | 9.86 | 0.35 | 1.10 |
| 1225 | Raichur | Dug Well | Lingasugur A | 4.92 | 7.66 | 3.60 | 4.44 |
| 1226 | Raichur | Dug Well | Bomanhal | 1.90 | 1.88 | 0.65 | 1.05 |
| 1227 | Raichur | Dug Well | Ankusha Doddy | 8.25 | 8.20 | 4.25 | 9.75 |
| 1228 | Raichur | Dug Well | Vanukuni | 2.80 | 0.25 | | 0.56 |
| 1229 | Raichur | Dug Well | Vachanayakana Thanda | 2.00 | 17.50 | 1.30 | 0.40 |
| 1230 | Raichur | Dug Well | Mustoor | 7.45 | 7.45 | 0.05 | 0.67 |
| 1231 | Raichur | Dug Well | Kakargal | 7.85 | 4.95 | 1.50 | 3.36 |
| 1232 | Raichur | Dug Well | Jalahalli A | 1.50 | 1.02 | 0.53 | 0.45 |
| 1233 | Raichur | Dug Well | Galaga | 6.65 | 0.92 | 1.49 | 1.90 |
| 1234 | Raichur | Dug Well | Chikkahonakuni | 4.90 | 1.27 | 1.07 | 0.95 |
| 1235 | Raichur | Dug Well | Arkera | 10.90 | 10.90 | 5.40 | 4.30 |
| 1236 | Raichur | Dug Well | Gunjehalli | 1.30 | 0.75 | 0.52 | 1.00 |
| 1237 | Raichur | Dug Well | Gandhalu | 2.02 | 5.28 | 1.55 | 2.20 |
| 1238 | Raichur | Dug Well | Jakkaladinni | 3.97 | 2.60 | 1.55 | 2.18 |
| 1239 | Raichur | Dug Well | Ballatagi | 11.95 | 10.70 | 6.80 | 6.68 |
| 1240 | Raichur | Dug Well | Gabbur1 | 3.25 | 2.60 | 1.35 | 3.41 |
| 1241 | Raichur | Dug Well | Maski A | 9.15 | 9.97 | 4.30 | 5.03 |
| 1242 | Raichur | Dug Well | Echanal | 3.27 | 3.52 | 0.50 | 0.40 |
| 1243 | Raichur | Dug Well | Devarabupur Vkp Camp | 13.40 | 13.40 | 4.52 | 5.80 |
| 1244 | Raichur | Dug Well | Chikksarur | 12.55 | 12.75 | 4.15 | 6.25 |
| 1245 | Raichur | Dug Well | Asha Tanda | 5.40 | 5.40 | 4.78 | 5.40 |
| 1246 | Raichur | Dug Well | Hemanur | 8.65 | 1.65 | 0.30 | 0.65 |
| 1247 | Raichur | Dug Well | Kalamangi | 4.72 | 4.85 | 1.98 | 3.00 |

| | | | | | | | |
|------|---------|-----------|----------------------|-------|-------|-------|-------|
| 1248 | Raichur | Dug Well | Gunda | 8.20 | 8.20 | 6.65 | 6.37 |
| 1249 | Raichur | Dug Well | Chikbergi | 7.00 | 5.40 | 0.75 | 4.39 |
| 1250 | Raichur | Dug Well | Kurdi A | 8.20 | 7.50 | 4.18 | 4.75 |
| 1251 | Raichur | Dug Well | Janekal | 10.30 | 10.38 | 5.85 | 8.80 |
| 1252 | Raichur | Dug Well | Chincherki | 8.00 | 4.92 | 1.25 | 1.15 |
| 1253 | Raichur | Dug Well | Amareshwara | 8.12 | 8.07 | 2.55 | |
| 1254 | Raichur | Dug Well | Ulimeshwar | 6.65 | 7.90 | 4.15 | 5.65 |
| 1255 | Raichur | Dug Well | Jawalgeri A | 16.00 | 9.91 | 20.20 | 13.00 |
| 1256 | Shimoga | Bore Well | Anavatti1 | 16.74 | 14.00 | | |
| 1257 | Shimoga | Bore Well | Shimoga | 3.53 | 2.60 | 3.12 | |
| 1258 | Shimoga | Bore Well | Talaguppa | 11.26 | 4.60 | | |
| 1259 | Shimoga | Dug Well | Hosahalli | 1.52 | 0.50 | 0.74 | 3.10 |
| 1260 | Shimoga | Dug Well | Guddekoppa | 11.30 | 7.33 | 7.33 | 9.23 |
| 1261 | Shimoga | Dug Well | Guddekeri | 9.72 | 7.40 | 8.35 | 8.80 |
| 1262 | Shimoga | Dug Well | Gabadi | 12.15 | 8.85 | 7.26 | 11.60 |
| 1263 | Shimoga | Dug Well | Devangi | 12.60 | 8.10 | 9.00 | 12.40 |
| 1264 | Shimoga | Dug Well | Bagavalli | 7.33 | 4.40 | 4.40 | 7.20 |
| 1265 | Shimoga | Dug Well | Araga | 8.90 | 4.30 | 6.20 | 7.40 |
| 1266 | Shimoga | Dug Well | Agumbe | 11.77 | 3.47 | 4.62 | 8.97 |
| 1267 | Shimoga | Dug Well | Ulavi | 28.29 | | | |
| 1268 | Shimoga | Dug Well | Sorab | 22.19 | 0.81 | 15.51 | 18.41 |
| 1269 | Shimoga | Dug Well | Madsur Lingadalli | 13.38 | 10.50 | 10.56 | 10.85 |
| 1270 | Shimoga | Dug Well | Kuppagadde | 13.05 | | 13.05 | 13.05 |
| 1271 | Shimoga | Dug Well | Hosabale | 2.14 | 8.36 | 8.41 | 2.91 |
| 1272 | Shimoga | Dug Well | Chandraguthi | 8.65 | 3.30 | 4.85 | 6.00 |
| 1273 | Shimoga | Dug Well | Ankaravalli | 15.00 | 13.60 | 13.56 | 12.45 |
| 1274 | Shimoga | Dug Well | Anavatti | 10.56 | 10.56 | 10.56 | 7.06 |
| 1275 | Shimoga | Dug Well | Purale | 1.31 | 1.90 | 1.82 | 1.55 |
| 1276 | Shimoga | Dug Well | Umblibailu | 12.15 | 1.62 | 1.02 | 4.72 |
| 1277 | Shimoga | Dug Well | Tevarachatnahalli | 3.06 | 1.70 | 2.64 | 3.15 |
| 1278 | Shimoga | Dug Well | Sugur | 0.76 | 16.50 | 0.99 | 1.30 |
| 1279 | Shimoga | Dug Well | Pillangere | 9.62 | 1.35 | 1.15 | 2.75 |
| 1280 | Shimoga | Dug Well | Nidigi | 2.59 | 1.15 | 1.92 | 2.55 |
| 1281 | Shimoga | Dug Well | Jaddihalli | 9.30 | 8.40 | 8.79 | 9.45 |
| 1282 | Shimoga | Dug Well | Gajanur | 4.81 | 0.44 | 0.57 | 3.84 |
| 1283 | Shimoga | Dug Well | Ayanur | 10.55 | 0.95 | 1.23 | 1.55 |
| 1284 | Shimoga | Dug Well | Shikarpur1 | 12.19 | 2.55 | 1.95 | 2.00 |
| 1285 | Shimoga | Dug Well | Hosur2 | 12.59 | | | 12.59 |
| 1286 | Shimoga | Dug Well | Chunchanakoppa Cross | 12.85 | 4.35 | 6.60 | 4.85 |
| 1287 | Shimoga | Dug Well | Baalur | 16.20 | | | |
| 1288 | Shimoga | Dug Well | Arekoppa | 8.26 | | | 6.78 |
| 1289 | Shimoga | Dug Well | Ambiligolla | 11.05 | 3.88 | 5.13 | 5.03 |
| 1290 | Shimoga | Dug Well | Talaguppa1 | 11.04 | 4.50 | | 6.82 |
| 1291 | Shimoga | Dug Well | Sagar | 6.87 | 5.15 | 8.46 | 6.15 |
| 1292 | Shimoga | Dug Well | Hosur | 12.27 | 9.78 | 7.87 | 6.75 |
| 1293 | Shimoga | Dug Well | Arivadki | 10.88 | 8.10 | 6.99 | 9.25 |
| 1294 | Shimoga | Dug Well | Riponpet | 11.83 | 7.59 | 5.64 | 7.84 |
| 1295 | Shimoga | Dug Well | Heddarapura | 9.23 | 3.52 | 4.10 | 6.40 |
| 1296 | Shimoga | Dug Well | Bilehalli | 7.97 | 7.87 | 4.45 | 5.77 |
| 1297 | Shimoga | Dug Well | Masarahalli A | 3.14 | 1.65 | 3.12 | 1.65 |

| | | | | | | | |
|------|---------|-----------|--------------------------|-------|-------|-------|-------|
| 1298 | Shimoga | Dug Well | Melinahanasavadi | 2.48 | 1.40 | 1.56 | 3.20 |
| 1299 | Shimoga | Dug Well | Kudligere | 3.03 | 1.71 | 2.33 | 3.51 |
| 1300 | Shimoga | Dug Well | Kempegowdanagara | 2.20 | 0.85 | 0.60 | 0.85 |
| 1301 | Shimoga | Dug Well | Hunsekatte Junction | 17.48 | 9.37 | 8.05 | 14.70 |
| 1302 | Shimoga | Dug Well | Holehonnur | 2.15 | 1.63 | 1.68 | 1.93 |
| 1303 | Shimoga | Dug Well | Hiriyur | 2.60 | 1.15 | 0.63 | 2.20 |
| 1304 | Shimoga | Dug Well | Bhadravati1 | 0.85 | 1.70 | 2.46 | 0.75 |
| 1305 | Shimoga | Dug Well | Arahatodalu | 0.86 | 0.65 | 0.70 | 0.85 |
| 1306 | Shimoga | Dug Well | Arabilachi | 2.03 | 1.05 | 1.26 | 1.20 |
| 1307 | Shimoga | Dug Well | Malur2 | 15.27 | 4.97 | 5.37 | 6.39 |
| 1308 | Shimoga | Dug Well | Konandur II | 10.95 | 6.65 | 6.65 | 7.25 |
| 1309 | Shimoga | Dug Well | Tudki | 10.25 | 7.13 | 8.00 | 8.85 |
| 1310 | Shimoga | Dug Well | Tirthamatthur | 17.28 | 14.40 | 4.14 | 15.10 |
| 1311 | Shimoga | Dug Well | Tirthahalli | 8.66 | 3.69 | 4.09 | 6.39 |
| 1312 | Shimoga | Dug Well | Taluve | 9.45 | 6.30 | 7.08 | 6.30 |
| 1313 | Shimoga | Dug Well | Shankarahalli | 10.77 | 4.62 | 4.07 | 7.22 |
| 1314 | Shimoga | Dug Well | Nidagalale | 3.42 | 2.15 | 1.36 | 3.15 |
| 1315 | Shimoga | Dug Well | Nandikatte | 16.72 | 7.80 | 8.65 | 14.40 |
| 1316 | Shimoga | Dug Well | Naluru | 6.74 | 4.55 | 3.30 | 10.20 |
| 1317 | Shimoga | Dug Well | Mytheri | 13.10 | 5.65 | 6.15 | 9.40 |
| 1318 | Shimoga | Dug Well | Mandagadde | 3.06 | 2.91 | 3.09 | 3.03 |
| 1319 | Shimoga | Dug Well | Kudumallige | 10.55 | 6.65 | 7.90 | 8.95 |
| 1320 | Shimoga | Dug Well | Konandur1 | 13.42 | 10.92 | 9.92 | 10.92 |
| 1321 | Shimoga | Dug Well | Kodlu | 12.78 | 6.78 | 5.83 | 10.73 |
| 1322 | Shimoga | Dug Well | Kavurehakkalu | 4.63 | 4.75 | 4.30 | 3.30 |
| 1323 | Shimoga | Dug Well | Kalmane | 5.69 | 1.75 | 2.95 | 3.90 |
| 1324 | Shimoga | Dug Well | Hulkod | 10.04 | 9.10 | 9.75 | 9.10 |
| 1325 | Shimoga | Dug Well | Megaravalli | 11.29 | 5.42 | 5.07 | 8.92 |
| 1326 | Shimoga | Dug Well | Kodur1 | 13.23 | 6.88 | 6.64 | 8.83 |
| 1327 | Shimoga | Dug Well | Ganathikatte | 10.79 | 4.55 | 5.85 | 8.65 |
| 1328 | Shimoga | Dug Well | Ullur | 6.70 | 4.90 | 4.77 | 5.10 |
| 1329 | Shimoga | Dug Well | Iruvacki | 10.63 | 9.75 | 9.60 | 10.63 |
| 1330 | Shimoga | Dug Well | Bheemanakone | 11.82 | 9.27 | 10.22 | 9.82 |
| 1331 | Shimoga | Dug Well | Balasagodu | 7.23 | 4.56 | 4.99 | 8.70 |
| 1332 | Shimoga | Dug Well | Anandapuram | 7.45 | 2.15 | 2.75 | 5.85 |
| 1333 | Shimoga | Dug Well | Gartikere | 9.73 | 8.57 | 7.52 | 8.00 |
| 1334 | Shimoga | Dug Well | Kote Kargya | 12.20 | 9.65 | 7.69 | 8.35 |
| 1335 | Shimoga | Dug Well | Kaijegebulu | 12.05 | 0.00 | 8.02 | 9.60 |
| 1336 | Shimoga | Dug Well | Humchadakatte | 8.65 | 6.15 | 8.65 | 5.75 |
| 1337 | Shimoga | Dug Well | Humacha | 7.54 | 5.00 | 4.49 | 5.69 |
| 1338 | Shimoga | Dug Well | Hosanagara1 | 12.56 | 10.46 | 6.71 | 10.96 |
| 1339 | Shimoga | Dug Well | Chennakoppa | 23.30 | 2.45 | 2.95 | 7.30 |
| 1340 | Shimoga | Dug Well | Brahmeshwara | 9.40 | 6.35 | 6.80 | 7.40 |
| 1341 | Shimoga | Dug Well | Battemallappa | 13.35 | 10.90 | 8.31 | 10.25 |
| 1342 | Shimoga | Dug Well | Ballur | 17.42 | | | |
| 1343 | Shimoga | Dug Well | Virapur | 1.55 | 0.90 | 0.99 | 1.05 |
| 1344 | Shimoga | Dug Well | Shimoga A | 6.23 | 5.70 | 1.71 | 7.20 |
| 1345 | Tumkur | Bore Well | Nagavalli | 22.64 | 59.30 | 19.30 | 20.68 |
| 1346 | Tumkur | Bore Well | Marishettyhalli Ow Naqui | 36.72 | 37.28 | 36.82 | 36.72 |
| 1347 | Tumkur | Bore Well | Kadaba2 | 61.10 | 63.22 | 38.27 | 49.50 |

| | | | | | | | |
|------|--------|-----------|----------------------------|-------|--------|-------|-------|
| 1348 | Tumkur | Bore Well | Balavanerlu Pz | 36.03 | 43.94 | 29.70 | 0.00 |
| 1349 | Tumkur | Bore Well | Tiptur1 | 42.93 | 49.30 | 35.80 | 31.76 |
| 1350 | Tumkur | Bore Well | Kibbanahalli1 | 47.05 | 43.57 | 42.03 | 42.80 |
| 1351 | Tumkur | Bore Well | Yediyur | 27.09 | 26.75 | 18.30 | 20.30 |
| 1352 | Tumkur | Bore Well | Turuvekere1 | 20.52 | 24.93 | 16.79 | 20.41 |
| 1353 | Tumkur | Bore Well | Mayasandra1 | 17.80 | 21.12 | | 11.65 |
| 1354 | Tumkur | Bore Well | Tumkur1 | 7.10 | 15.37 | 15.88 | 11.60 |
| 1355 | Tumkur | Bore Well | Hebbur Pz | 20.65 | 21.20 | 16.82 | 16.55 |
| 1356 | Tumkur | Bore Well | D.S.Hosahalli Ew Naquim | 22.72 | 27.55 | 16.10 | 20.91 |
| 1357 | Tumkur | Bore Well | Dodda Agrahara Naquim | 28.22 | 32.76 | 15.85 | |
| 1358 | Tumkur | Bore Well | G.Ranganahalli Ow Naquim | 98.40 | 99.61 | 58.16 | 83.35 |
| 1359 | Tumkur | Bore Well | Sidhlakona Ow Naquim | 99.50 | 110.65 | 62.30 | |
| 1360 | Tumkur | Bore Well | Byalya1 | 49.60 | 49.60 | | 49.60 |
| 1361 | Tumkur | Bore Well | Muddenahalli1 | 45.20 | 44.67 | 42.70 | 38.90 |
| 1362 | Tumkur | Bore Well | Hosakere2 | 7.25 | 7.23 | 0.05 | 2.40 |
| 1363 | Tumkur | Bore Well | Koratagere2 | 4.07 | 3.75 | 2.25 | 3.65 |
| 1364 | Tumkur | Bore Well | Doddapalanahalli Ow Naquim | 49.33 | 72.99 | 21.00 | 28.45 |
| 1365 | Tumkur | Bore Well | Mavathur-Ow | 18.85 | 32.06 | 22.65 | 47.60 |
| 1366 | Tumkur | Dug Well | Madihalli | 12.30 | 12.30 | 12.30 | 5.50 |
| 1367 | Tumkur | Dug Well | Neelagondanahalli | 2.90 | 3.95 | 0.65 | 1.15 |
| 1368 | Tumkur | Dug Well | Karekyathanahalli | 4.40 | 4.80 | 2.60 | 3.60 |
| 1369 | Tumkur | Dug Well | Halkurke-A | 7.30 | 9.00 | 7.70 | 3.30 |
| 1370 | Tumkur | Dug Well | Yellappana Gudde | 4.70 | 4.40 | 1.95 | 2.78 |
| 1371 | Tumkur | Dug Well | Anchihalli | 10.25 | 10.55 | 8.45 | 8.70 |
| 1372 | Tumkur | Dug Well | Gubbi | 10.44 | 9.36 | 4.20 | 6.74 |
| 1373 | Tumkur | Dug Well | Siddagangamatha | 6.80 | 6.03 | 2.75 | 4.10 |
| 1374 | Tumkur | Dug Well | Tiptur | 12.12 | 12.32 | | |
| 1375 | Tumkur | Dug Well | Nonavinakere | 4.50 | 4.85 | 3.05 | 3.90 |
| 1376 | Tumkur | Dug Well | Karadikodi | 10.85 | 11.50 | 2.65 | 9.80 |
| 1377 | Tumkur | Dug Well | Sira I | 9.17 | 9.17 | | |
| 1378 | Tumkur | Dug Well | Turuvekere | 11.67 | 11.87 | 3.97 | 5.22 |
| 1379 | Tumkur | Dug Well | Mayasandra | 4.00 | 4.23 | 1.90 | 2.45 |
| 1380 | Tumkur | Dug Well | Tumkur | 3.65 | 4.30 | 2.50 | 3.06 |
| 1381 | Tumkur | Dug Well | Singanahalli | 2.30 | 4.27 | 0.92 | 1.22 |
| 1382 | Tumkur | Dug Well | Mavinahalli | 10.00 | 10.00 | 10.00 | 10.00 |
| 1383 | Tumkur | Dug Well | Iriksandra | 6.18 | 8.33 | 2.18 | 5.10 |
| 1384 | Tumkur | Dug Well | Kunigal-A | 12.90 | 13.21 | 10.40 | 11.15 |
| 1385 | Tumkur | Dug Well | Chikkapalanahalli | 2.20 | 8.82 | 0.30 | 2.10 |
| 1386 | Tumkur | Dug Well | Midigeshi | 4.40 | 4.28 | 1.05 | 2.13 |
| 1387 | Tumkur | Dug Well | Madhugiri(Pz) | 4.14 | 0.00 | 0.07 | 0.57 |
| 1388 | Tumkur | Dug Well | Jadegondanahalli | 2.75 | 6.80 | 2.65 | 2.25 |
| 1389 | Tumkur | Dug Well | Giriyammanapalya | 5.00 | 5.15 | 1.95 | 3.90 |
| 1390 | Tumkur | Dug Well | Chilanaahalli | 6.05 | 6.85 | 1.40 | 2.35 |
| 1391 | Tumkur | Dug Well | Bidarakere1 | 3.30 | 3.60 | 2.00 | 2.95 |
| 1392 | Tumkur | Dug Well | Badavanahalli(A) | 2.50 | 1.90 | 1.30 | 2.00 |
| 1393 | Tumkur | Dug Well | Koratagere2 | 3.53 | 2.30 | 1.71 | 3.11 |
| 1394 | Tumkur | Dug Well | Koratagere1 | 3.76 | | | |
| 1395 | Tumkur | Dug Well | Madhugiri | 9.94 | 9.99 | 1.14 | 1.94 |
| 1396 | Tumkur | Dug Well | Virachinnenahalli | 4.00 | 4.10 | 2.20 | 3.40 |
| 1397 | Tumkur | Dug Well | Pavagada | 3.50 | 4.10 | 1.10 | 1.60 |

| | | | | | | | |
|------|--------|-----------|-----------------|-------|-------|-------|-------|
| 1398 | Tumkur | Dug Well | Palavalli | 10.52 | 10.82 | 5.47 | 7.37 |
| 1399 | Tumkur | Dug Well | Kotagudda | 13.40 | 13.40 | 5.70 | 7.20 |
| 1400 | Tumkur | Dug Well | Kanameri | 11.20 | 11.85 | 0.80 | 1.20 |
| 1401 | Tumkur | Dug Well | C.K.Pura | 9.37 | 9.37 | 1.17 | 1.83 |
| 1402 | Tumkur | Dug Well | Nagenahalli | 3.75 | 4.35 | 1.15 | 2.30 |
| 1403 | Tumkur | Dug Well | Tumbadi | 1.80 | 1.50 | 1.00 | 1.35 |
| 1404 | Tumkur | Dug Well | Koratagere-A | 3.75 | 4.00 | 1.55 | 1.65 |
| 1405 | Tumkur | Dug Well | G.Nagenahalli | 8.15 | 8.15 | 2.35 | 8.15 |
| 1406 | Tumkur | Dug Well | Gatlagollahalli | 3.05 | 2.95 | 1.15 | 2.30 |
| 1407 | Udupi | Bore Well | Siddapur2 | 22.35 | 19.42 | 25.47 | 13.59 |
| 1408 | Udupi | Bore Well | Kaup | 9.15 | 7.85 | 16.95 | 7.57 |
| 1409 | Udupi | Dug Well | Golihole | 6.17 | 4.63 | 3.15 | 7.00 |
| 1410 | Udupi | Dug Well | Kundapura | 6.52 | 2.17 | | 4.52 |
| 1411 | Udupi | Dug Well | Baindur 1 | 2.25 | 0.42 | 0.67 | 1.37 |
| 1412 | Udupi | Dug Well | Ankadakatte | 6.32 | 5.12 | 8.06 | 4.32 |
| 1413 | Udupi | Dug Well | Ampaaru | 10.42 | 9.25 | 7.41 | 8.73 |
| 1414 | Udupi | Dug Well | Brahmavara | 11.37 | 3.70 | 4.25 | 7.30 |
| 1415 | Udupi | Dug Well | Vandse | 5.01 | 6.38 | 5.06 | 5.36 |
| 1416 | Udupi | Dug Well | Trasi | 11.95 | 4.36 | 9.60 | 10.75 |
| 1417 | Udupi | Dug Well | Thekkatte | 7.32 | 1.42 | 3.72 | 4.53 |
| 1418 | Udupi | Dug Well | Siddapura1 | 12.50 | 3.27 | 6.77 | 8.08 |
| 1419 | Udupi | Dug Well | Shankarnarayana | 4.65 | 1.60 | 5.75 | 5.05 |
| 1420 | Udupi | Dug Well | Neralakatte | 7.56 | 4.70 | 8.45 | 5.50 |
| 1421 | Udupi | Dug Well | Nandanavana | 6.20 | 0.40 | 1.40 | 3.30 |
| 1422 | Udupi | Dug Well | Udupi | 14.02 | 5.25 | 10.34 | 11.77 |
| 1423 | Udupi | Dug Well | Sasthana | 4.85 | 0.50 | 2.05 | 2.65 |
| 1424 | Udupi | Dug Well | Saligrama | 5.40 | 1.17 | 3.15 | 3.95 |
| 1425 | Udupi | Dug Well | Sabrikatta | 11.35 | 3.92 | 7.95 | 8.85 |
| 1426 | Udupi | Dug Well | Pethri | 13.22 | 3.65 | 8.50 | 9.65 |
| 1427 | Udupi | Dug Well | Parkala | 8.90 | 2.15 | 6.45 | 7.10 |
| 1428 | Udupi | Dug Well | Mannuru | 5.30 | 4.40 | 2.30 | 2.65 |
| 1429 | Udupi | Dug Well | Mandarti | 10.27 | 3.82 | 7.87 | 8.31 |
| 1430 | Udupi | Dug Well | Malpe | 5.22 | 2.55 | 3.30 | 4.00 |
| 1431 | Udupi | Dug Well | Uchila | 10.10 | | 9.71 | |
| 1432 | Udupi | Dug Well | Shiroor | 9.20 | 1.36 | 3.10 | 4.18 |
| 1433 | Udupi | Dug Well | Santhekatte | 10.38 | 4.90 | 7.97 | 8.75 |
| 1434 | Udupi | Dug Well | Perduru | 13.00 | 4.15 | 7.27 | 9.40 |
| 1435 | Udupi | Dug Well | Kokkarne | 9.50 | 8.30 | 5.15 | 5.83 |
| 1436 | Udupi | Dug Well | Airodi | 5.65 | 1.17 | 2.72 | 4.16 |
| 1437 | Udupi | Dug Well | Kunjibettu | 7.10 | 3.60 | 6.48 | 8.45 |
| 1438 | Udupi | Dug Well | Koup Uliyargoli | 10.10 | 8.30 | 7.62 | 8.15 |
| 1439 | Udupi | Dug Well | Kota | 6.15 | 4.35 | 4.97 | 5.20 |
| 1440 | Udupi | Dug Well | Katpadi | 12.15 | 10.30 | 9.20 | 9.75 |
| 1441 | Udupi | Dug Well | Karje | 9.65 | 1.20 | 5.00 | 6.33 |
| 1442 | Udupi | Dug Well | Kannangaaru | 8.40 | 7.42 | 9.75 | 6.83 |
| 1443 | Udupi | Dug Well | Hiriadka | 9.55 | 2.58 | 6.32 | 7.28 |
| 1444 | Udupi | Dug Well | Goliangadi | 12.50 | 4.41 | 8.20 | 7.90 |
| 1445 | Udupi | Dug Well | Madamakki | 5.87 | 1.87 | 4.65 | 4.65 |
| 1446 | Udupi | Dug Well | Kumbashi | 4.90 | 0.94 | 4.00 | 4.75 |
| 1447 | Udupi | Dug Well | Kollur1 | 11.75 | 10.27 | 10.35 | 10.40 |

| | | | | | | | |
|------|----------------|-----------|-------------------------|-------|-------|-------|-------|
| 1448 | Udupi | Dug Well | Kirmanjeshwar | 6.52 | 2.52 | 4.05 | 4.65 |
| 1449 | Udupi | Dug Well | Idooru Kunjadi | 8.14 | 5.80 | 7.90 | 7.24 |
| 1450 | Udupi | Dug Well | Hangarakatte | 1.83 | 0.30 | 1.18 | 1.85 |
| 1451 | Udupi | Dug Well | Halbadi Jn | 7.06 | 3.70 | 7.15 | 7.15 |
| 1452 | Udupi | Dug Well | Gopadi | 4.12 | 0.88 | 2.00 | 2.70 |
| 1453 | Udupi | Dug Well | Uchila A | 10.56 | 9.12 | 11.96 | 6.10 |
| 1454 | Udupi | Dug Well | Kurkal | 11.54 | 9.66 | 6.10 | 6.92 |
| 1455 | Udupi | Dug Well | Kunjaragiri Cross | 10.52 | 9.97 | 8.15 | 9.55 |
| 1456 | Udupi | Dug Well | Kukkehalli | 10.75 | 3.30 | 6.20 | 8.50 |
| 1457 | Udupi | Dug Well | Herady-Barkur | 7.50 | 1.76 | 4.30 | 6.23 |
| 1458 | Udupi | Dug Well | Bantkal | 10.67 | 9.75 | 9.60 | 8.80 |
| 1459 | Udupi | Dug Well | Badamikatte | 8.34 | 7.17 | 9.43 | 7.02 |
| 1460 | Udupi | Dug Well | Vastre | 6.90 | 3.10 | 5.45 | 5.70 |
| 1461 | Udupi | Dug Well | Margoli-Basrur | 5.96 | 1.76 | 3.88 | 4.40 |
| 1462 | Udupi | Dug Well | Maravanthe | 9.57 | 3.85 | 5.60 | 7.15 |
| 1463 | Udupi | Dug Well | Maikome | 11.95 | 3.95 | 7.90 | 8.85 |
| 1464 | Udupi | Dug Well | Karebylu | 4.14 | 3.65 | 4.10 | 6.50 |
| 1465 | Udupi | Dug Well | Kandlur | 8.06 | 3.15 | 5.35 | 6.85 |
| 1466 | Udupi | Dug Well | Hunsemakki | 7.80 | 3.52 | 4.50 | 5.40 |
| 1467 | Udupi | Dug Well | Halkal | 11.05 | 3.57 | 7.75 | 8.20 |
| 1468 | Udupi | Dug Well | Asodu-Kalavara | 7.90 | 1.20 | 4.90 | 7.78 |
| 1469 | Udupi | Dug Well | Areshirur | 7.78 | 5.50 | 7.65 | 7.66 |
| 1470 | Udupi | Dug Well | Jodu Katte Guddeanngadi | 11.75 | 2.40 | 8.45 | 9.45 |
| 1471 | Uttara Kannada | Bore Well | Manki | 8.97 | 3.30 | 4.97 | 6.49 |
| 1472 | Uttara Kannada | Bore Well | Yellapur | 11.91 | 8.50 | 9.10 | 9.82 |
| 1473 | Uttara Kannada | Bore Well | Kirvatti | 14.75 | 11.24 | 10.69 | 12.43 |
| 1474 | Uttara Kannada | Bore Well | Kumbarawada | 12.68 | | | 9.88 |
| 1475 | Uttara Kannada | Bore Well | Kansur | 5.72 | 1.85 | 3.42 | 4.20 |
| 1476 | Uttara Kannada | Bore Well | Kumta | 9.69 | 7.40 | 9.00 | 9.39 |
| 1477 | Uttara Kannada | Bore Well | Dandeli | 12.71 | 9.50 | 9.05 | 11.01 |
| 1478 | Uttara Kannada | Bore Well | Ankola | 16.60 | 7.50 | 7.10 | 9.33 |
| 1479 | Uttara Kannada | Bore Well | Karwar | 2.63 | 1.95 | 1.85 | 3.10 |
| 1480 | Uttara Kannada | Dug Well | Kanagod | 7.26 | 3.40 | 4.36 | 4.80 |
| 1481 | Uttara Kannada | Dug Well | Mandlikoppa | 8.40 | 2.10 | 3.93 | 5.80 |
| 1482 | Uttara Kannada | Dug Well | Arekoppa | 14.20 | 4.70 | 4.62 | 6.80 |
| 1483 | Uttara Kannada | Dug Well | Yekkambi | 9.82 | 5.62 | 6.02 | 8.17 |
| 1484 | Uttara Kannada | Dug Well | Unchalli | 8.98 | 4.18 | 4.83 | 6.70 |
| 1485 | Uttara Kannada | Dug Well | Banavasi | 16.95 | 13.08 | 15.78 | 16.03 |
| 1486 | Uttara Kannada | Dug Well | Siddapur2 | 10.01 | 6.46 | 10.66 | 8.36 |
| 1487 | Uttara Kannada | Dug Well | Vadageri | 12.40 | 5.33 | 5.43 | 6.00 |
| 1488 | Uttara Kannada | Dug Well | Katur | 8.07 | 1.45 | 1.38 | 3.05 |
| 1489 | Uttara Kannada | Dug Well | Bhatkal1 | 5.96 | 0.41 | 3.31 | 4.06 |
| 1490 | Uttara Kannada | Dug Well | Alakod | 9.75 | 7.20 | 8.69 | 9.65 |
| 1491 | Uttara Kannada | Dug Well | Madanur | 7.10 | 2.05 | 1.98 | 3.70 |
| 1492 | Uttara Kannada | Dug Well | Vandatte | 10.72 | 8.33 | 8.27 | 9.72 |
| 1493 | Uttara Kannada | Dug Well | Ragi Hosalli | 5.10 | 2.35 | 3.49 | 3.81 |
| 1494 | Uttara Kannada | Dug Well | Kursi | 7.89 | 2.99 | 3.96 | 5.19 |
| 1495 | Uttara Kannada | Dug Well | Islur | 9.90 | 5.60 | 8.65 | 6.05 |
| 1496 | Uttara Kannada | Dug Well | Mavinagundi | 8.26 | 1.14 | | 6.79 |
| 1497 | Uttara Kannada | Dug Well | Hosalli | 13.70 | 6.94 | 9.65 | 11.30 |

| | | | | | | | |
|------|----------------|----------|--------------|-------|-------|-------|-------|
| 1498 | Uttara Kannada | Dug Well | Hematemane | 5.59 | 3.55 | 4.20 | 5.10 |
| 1499 | Uttara Kannada | Dug Well | Dhadeshwara | 4.16 | 3.10 | 3.57 | 4.15 |
| 1500 | Uttara Kannada | Dug Well | Honnavar | 19.90 | 14.80 | 16.35 | |
| 1501 | Uttara Kannada | Dug Well | Manki1 | 10.44 | 3.99 | 6.05 | 9.41 |
| 1502 | Uttara Kannada | Dug Well | Shirali | 6.80 | 1.80 | 3.25 | 4.30 |
| 1503 | Uttara Kannada | Dug Well | Hirematha | 3.35 | 2.20 | 2.50 | 3.20 |
| 1504 | Uttara Kannada | Dug Well | Murudeswar | 5.75 | 2.47 | 5.52 | 4.97 |
| 1505 | Uttara Kannada | Dug Well | Ankola1 | 7.99 | 1.56 | 7.84 | 4.16 |
| 1506 | Uttara Kannada | Dug Well | Kansur1 | 6.08 | 2.58 | 3.82 | 6.83 |
| 1507 | Uttara Kannada | Dug Well | Golgod | 15.45 | 7.50 | 9.18 | 11.70 |
| 1508 | Uttara Kannada | Dug Well | Dodmane | 5.69 | 3.41 | 4.15 | 4.56 |
| 1509 | Uttara Kannada | Dug Well | Bilgi1 | 12.06 | 10.38 | 11.30 | 11.18 |
| 1510 | Uttara Kannada | Dug Well | Basavanabail | 3.75 | 0.95 | 2.05 | 2.50 |
| 1511 | Uttara Kannada | Dug Well | Mundgod | 8.49 | 1.70 | 1.37 | 4.00 |
| 1512 | Uttara Kannada | Dug Well | Malgi | 9.66 | 8.18 | 6.03 | 8.73 |
| 1513 | Uttara Kannada | Dug Well | Torke | 8.25 | 1.60 | 2.55 | 3.75 |
| 1514 | Uttara Kannada | Dug Well | Mirjan | 9.01 | 6.11 | | 7.58 |
| 1515 | Uttara Kannada | Dug Well | Yellapur1 | 11.35 | 6.13 | 6.34 | 8.83 |
| 1516 | Uttara Kannada | Dug Well | Mainalli | 12.49 | 1.64 | 4.65 | 8.92 |
| 1517 | Uttara Kannada | Dug Well | Anshi | 8.56 | 1.01 | 2.65 | 4.16 |
| 1518 | Uttara Kannada | Dug Well | Pradhani | 8.50 | | | |
| 1519 | Uttara Kannada | Dug Well | Nujje | 8.00 | 0.80 | 0.94 | 1.80 |
| 1520 | Uttara Kannada | Dug Well | Kumbarwad | 10.29 | 3.49 | 4.47 | 5.84 |
| 1521 | Uttara Kannada | Dug Well | Joida | 7.08 | 1.76 | 2.08 | 4.11 |
| 1522 | Uttara Kannada | Dug Well | Kolgibis | 14.60 | 12.75 | 12.52 | 12.93 |
| 1523 | Uttara Kannada | Dug Well | Kannegeri | 8.30 | 5.40 | 2.75 | 6.15 |
| 1524 | Uttara Kannada | Dug Well | Douginala | 9.55 | 7.50 | 9.02 | 8.00 |
| 1525 | Uttara Kannada | Dug Well | Sirsi1 | 9.40 | 6.50 | | |
| 1526 | Uttara Kannada | Dug Well | Bandal | 6.25 | 3.65 | 6.03 | 6.75 |
| 1527 | Uttara Kannada | Dug Well | Amminalli | 9.06 | 5.95 | 3.00 | 7.60 |
| 1528 | Uttara Kannada | Dug Well | Uppadike | 10.00 | 6.65 | 7.20 | 8.50 |
| 1529 | Uttara Kannada | Dug Well | Tyagli | 7.60 | 6.30 | 6.30 | 6.30 |
| 1530 | Uttara Kannada | Dug Well | Sunkatti | 10.84 | 6.71 | 5.85 | 6.95 |
| 1531 | Uttara Kannada | Dug Well | Sampagod | 9.22 | 3.42 | 3.37 | 6.87 |
| 1532 | Uttara Kannada | Dug Well | Kumta1 | 9.34 | 4.44 | 6.28 | 12.04 |
| 1533 | Uttara Kannada | Dug Well | Gokarn | 8.71 | 5.36 | 5.51 | 5.91 |
| 1534 | Uttara Kannada | Dug Well | Deevalli | 5.10 | 0.85 | 3.15 | 4.05 |
| 1535 | Uttara Kannada | Dug Well | Bargi | 5.30 | 0.55 | 2.05 | 3.45 |
| 1536 | Uttara Kannada | Dug Well | Badal | 6.07 | 3.07 | 5.14 | 6.27 |
| 1537 | Uttara Kannada | Dug Well | Antarvalli | 13.25 | 11.20 | 12.30 | 13.10 |
| 1538 | Uttara Kannada | Dug Well | Sadashivgad | 2.95 | 0.70 | 1.20 | 1.80 |
| 1539 | Uttara Kannada | Dug Well | Majali | 2.57 | 0.73 | 1.25 | 1.68 |
| 1540 | Uttara Kannada | Dug Well | Karwar1 | 2.48 | 0.58 | 0.98 | 1.63 |
| 1541 | Uttara Kannada | Dug Well | Kadra | 6.26 | 2.82 | 4.40 | 5.82 |
| 1542 | Uttara Kannada | Dug Well | Honakona | 8.62 | 4.37 | 4.82 | 6.42 |
| 1543 | Uttara Kannada | Dug Well | Hapkarni | 6.26 | 1.35 | 1.82 | 2.10 |
| 1544 | Uttara Kannada | Dug Well | Gotegali | 8.15 | 1.45 | 2.16 | 4.90 |
| 1545 | Uttara Kannada | Dug Well | Gopishitta | 7.75 | 1.55 | 5.03 | 5.75 |
| 1546 | Uttara Kannada | Dug Well | Dibbanagal | 9.10 | 1.70 | 4.39 | 7.00 |
| 1547 | Uttara Kannada | Dug Well | Chandavar | 9.32 | 2.87 | 4.94 | 6.42 |

| | | | | | | | |
|------|----------------|----------|----------------------|------|------|------|------|
| 1548 | Uttara Kannada | Dug Well | Kulgi A | 4.85 | 1.95 | 1.87 | 3.00 |
| 1549 | Uttara Kannada | Dug Well | Dandeli Dw | 1.35 | 0.85 | 1.26 | 1.40 |
| 1550 | Uttara Kannada | Dug Well | Bhagavathi | 2.00 | | | 4.15 |
| 1551 | Uttara Kannada | Dug Well | Keni | 4.30 | 1.35 | 1.89 | 2.75 |
| 1552 | Uttara Kannada | Dug Well | Belekeri | 8.49 | 5.44 | 6.65 | 6.34 |
| 1553 | Uttara Kannada | Dug Well | Asnoti | 7.30 | 1.30 | 2.44 | 3.95 |
| 1554 | Uttara Kannada | Dug Well | Arge Karwar | 1.91 | 0.56 | 0.66 | 1.20 |
| 1555 | Uttara Kannada | Dug Well | Amdalli | 3.16 | 0.48 | 0.98 | 1.46 |
| 1556 | Uttara Kannada | Dug Well | Moodkani | 4.00 | 2.40 | 2.57 | 3.00 |
| 1557 | Uttara Kannada | Dug Well | Kabbinahakkalu | 5.10 | 0.80 | 2.50 | 2.30 |
| 1558 | Uttara Kannada | Dug Well | Idagunji | 6.60 | 6.60 | 6.80 | 6.77 |
| 1559 | Uttara Kannada | Dug Well | Haldipur | 4.50 | 2.30 | 3.59 | 3.55 |
| 1560 | Uttara Kannada | Dug Well | Gerusoppa Kpc Colony | 3.62 | 1.60 | 1.68 | 3.10 |

Annexure IV

HYDROCHEMICAL DATA OF WATER LEVEL MONITORING STATIONS, KARNATAKA, MAY 2016

| S.No | LOCATION | DISTRICT | DOC | PH | EC | TH | Ca | Mg | Na | K | CO 3 | HC O3 | Cl | SO4 | NO 3 | F |
|------|------------------------------|----------|--------|------|-------|------------------|-----|-----|------|---------|---------|----------|------|------|---------|------|
| | | | | | | <.....mg/L.....> | | | | | | | | | | |
| 1 | ALGUR | BAGALKOT | May-16 | 9.00 | 13280 | 1860 | 192 | 117 | 2208 | 23 | 9 | 49 | 1829 | 3850 | 45 | 1.90 |
| 2 | AMINGARH | BAGALKOT | May-16 | 8.60 | 3750 | 830 | 44 | 27 | 483 | 2 | 30 | 317 | 659 | 470 | 197 | 1.85 |
| 3 | BADAGANDI | BAGALKOT | May-16 | 7.96 | 4950 | 780 | 64 | 39 | 782 | 1 | 0 | 421 | 986 | 576 | 182 | 1.80 |
| 4 | BADAMI | BAGALKOT | May-16 | 8.50 | 446 | 180 | 28 | 17 | 21 | 2 | 6 | 116 | 64 | 20 | 3 | 0.98 |
| 5 | BAGALKOTE | BAGALKOT | May-16 | 8.08 | 1154 | 310 | 44 | 27 | 122 | 1 | 0 | 348 | 156 | 62 | 0 | 1.60 |
| 6 | BANHATTI | BAGALKOT | May-16 | 8.20 | 1478 | 450 | 120 | 73 | 129 | 3 | 0 | 31 | 262 | 259 | 60 | 1.60 |
| 7 | BELAGALLI | BAGALKOT | May-16 | 8.06 | 980 | 290 | 40 | 24 | 92 | 1 | 0 | 305 | 99 | 51 | 66 | 1.40 |
| 8 | BINJAWADIGE | BAGALKOT | May-16 | 8.50 | 5200 | 880 | 144 | 88 | 759 | 74 | 18 | 226 | 666 | 1392 | 28 | 1.80 |
| 9 | GORBAL | BAGALKOT | May-16 | 8.40 | 3870 | 450 | 44 | 27 | 667 | 44 | 36 | 494 | 588 | 605 | 35 | 1.30 |
| 10 | GULEDAGUDDA | BAGALKOT | May-16 | 8.18 | 1559 | 310 | 40 | 24 | 214 | 1 | 0 | 336 | 234 | 143 | 39 | 1.60 |
| 11 | HUNGUND | BAGALKOT | May-16 | 9.20 | 10250 | 470 | 24 | 15 | 2139 | 12 | 8 | 275 | 1765 | 2304 | 5 | 1.80 |
| 12 | IIHAL | BAGALKOT | May-16 | 9.60 | 746 | 190 | 24 | 15 | 71 | 17 | 18 | 55 | 142 | 72 | 22 | 1.10 |
| 13 | ILKAL | BAGALKOT | May-16 | 8.50 | 3230 | 230 | 16 | 10 | 575 | 3 | 18 | 598 | 390 | 446 | 138 | 1.10 |
| 14 | JAMKHANDI | BAGALKOT | May-16 | 8.20 | 1987 | 740 | 164 | 100 | 115 | 3 | 0 | 79 | 440 | 240 | 35 | 0.98 |
| 15 | KAMATAGI (PZ) | BAGALKOT | May-16 | 8.80 | 1232 | 400 | 72 | 44 | 99 | 1 | 18 | 140 | 184 | 144 | 85 | 1.30 |
| 16 | KARDI (ALTERNATE WELL) | BAGALKOT | May-16 | 8.12 | 5570 | 820 | 144 | 88 | 759 | 29 7 | 0 | 439 | 652 | 1392 | 163 | 1.70 |
| 17 | KERAKALMATTI | BAGALKOT | May-16 | 8.13 | 1000 | 380 | 48 | 29 | 55 | 1 | 0 | 293 | 99 | 115 | 5 | 1.20 |
| 18 | KERUR A | BAGALKOT | May-16 | 8.04 | 1398 | 340 | 72 | 44 | 161 | 1 | 0 | 214 | 312 | 56 | 6 | 1.40 |
| 19 | KODIHAL | BAGALKOT | May-16 | 8.03 | 4070 | 920 | 140 | 85 | 529 | 21 | 0 | 256 | 610 | 816 | 229 | 1.80 |
| 20 | KUMBARHAL | BAGALKOT | May-16 | 8.20 | 2280 | 730 | 124 | 75 | 184 | 2 | 0 | 201 | 397 | 370 | 12 | 0.97 |
| 21 | LAKHMAPUR | BAGALKOT | May-16 | 8.10 | 2200 | 460 | 108 | 66 | 207 | 16 3 | 0 | 159 | 291 | 384 | 231 | 1.40 |
| 22 | LOKAPUR | BAGALKOT | May-16 | 7.81 | 1067 | 330 | 68 | 41 | 81 | 18 | 0 | 366 | 128 | 29 | 22 | 0.92 |
| 23 | MALAPURA | BAGALKOT | May-16 | 7.72 | 1189 | 430 | 76 | 46 | 74 | 2 | 0 | 244 | 199 | 86 | 23 | 0.96 |
| 24 | MUDHOL | BAGALKOT | May-16 | 7.66 | 3430 | 1120 | 264 | 160 | 276 | 2 | 0 | 61 | 744 | 499 | 116 | 0.94 |
| 25 | NAGUR | BAGALKOT | May-16 | 8.20 | 4840 | 620 | 64 | 39 | 828 | 2 | 0 | 311 | 716 | 960 | 186 | 2.00 |

| | | | | | | | | | | | | | | | | |
|----|--------------|--------------------|--------|------|------|-----|-----|-----|------|----------|----|-----|-----|------|-----|------|
| 26 | NANDWADIGE | BAGALKOT | May-16 | 8.17 | 9260 | 660 | 80 | 49 | 1026 | 13 61 | 0 | 537 | 964 | 2342 | 490 | 1.80 |
| 27 | PATADKAL | BAGALKOT | May-16 | 8.30 | 4370 | 900 | 168 | 102 | 566 | 76 | 6 | 140 | 900 | 768 | 45 | 1.30 |
| 28 | RABAKIVI | BAGALKOT | May-16 | 8.20 | 1491 | 210 | 56 | 34 | 244 | 2 | 0 | 24 | 241 | 360 | 3 | 1.50 |
| 29 | SAVALGI | BAGALKOT | May-16 | 9.16 | 5280 | 840 | 144 | 88 | 736 | 16 7 | 18 | 85 | 837 | 1248 | 93 | 2.00 |
| 30 | SIRUR | BAGALKOT | May-16 | 8.00 | 839 | 320 | 60 | 36 | 44 | 1 | 0 | 159 | 113 | 50 | 107 | 1.30 |
| 31 | SUMATTI | BAGALKOT | May-16 | 7.96 | 2800 | 640 | 148 | 90 | 345 | 30 | 0 | 122 | 532 | 422 | 178 | 1.50 |
| 32 | TEGGI | BAGALKOT | May-16 | 8.19 | 2960 | 460 | 48 | 29 | 322 | 25 5 | 0 | 372 | 326 | 528 | 210 | 1.30 |
| 33 | TUMB | BAGALKOT | May-16 | 8.50 | 4540 | 320 | 36 | 22 | 897 | 4 | 36 | 464 | 390 | 1229 | 19 | 1.90 |
| 34 | YEDAHALLI | BAGALKOT | May-16 | 8.05 | 1269 | 280 | 36 | 22 | 138 | 34 | 0 | 262 | 191 | 91 | 53 | 1.70 |
| 35 | ANEKAL | BANGALORE URBAN | May-16 | 7.94 | 1394 | 370 | 48 | 61 | 150 | 1 | 0 | 116 | 277 | 120 | 107 | 0.63 |
| 36 | BAGEHALLI | BANGALORE URBAN | May-16 | 7.86 | 870 | 260 | 44 | 36 | 81 | 1 | 0 | 116 | 163 | 72 | 46 | 0.63 |
| 37 | BASAVANAGUDI | BANGALORE URBAN | May-16 | 7.96 | 693 | 150 | 24 | 22 | 85 | 9 | 0 | 146 | 106 | 53 | 23 | 0.65 |
| 38 | BEGURU | BANGALORE URBAN | May-16 | 8.36 | 1300 | 210 | 20 | 39 | 161 | 76 | 36 | 305 | 184 | 72 | 9 | 0.85 |
| 39 | BYRASANDRA | BANGALORE URBAN | May-16 | 7.89 | 288 | 125 | 24 | 16 | 8 | 2 | 0 | 92 | 43 | 7 | 1 | 0.65 |
| 40 | C.ACHAKATTU | BANGALORE URBAN | May-16 | 7.95 | 964 | 300 | 36 | 51 | 81 | 2 | 0 | 134 | 128 | 101 | 100 | 0.65 |
| 41 | D.ALADAHALLI | BANGALORE URBAN | May-16 | 7.94 | 1490 | 510 | 64 | 85 | 50 | 8 | 0 | 128 | 262 | 46 | 133 | 0.97 |
| 42 | GOLLAHALLI | BANGALORE URBAN | May-16 | 7.92 | 2170 | 330 | 52 | 49 | 345 | 1 | 0 | 98 | 454 | 317 | 34 | 0.64 |
| 43 | GOTTIGERE | BANGALORE URBAN | May-16 | 8.16 | 928 | 190 | 28 | 29 | 127 | 8 | 0 | 79 | 149 | 110 | 105 | 0.69 |
| 44 | H.S.R LAYOUT | BANGALORE URBAN | May-16 | 7.85 | 458 | 120 | 24 | 15 | 48 | 1 | 0 | 110 | 64 | 24 | 23 | 0.84 |
| 45 | HARAGADDE | BANGALORE URBAN | May-16 | 7.80 | 1527 | 410 | 80 | 51 | 161 | 4 | 0 | 92 | 277 | 173 | 144 | 0.98 |
| 46 | HEBBAL | BANGALORE URBAN | May-16 | 7.86 | 647 | 170 | 32 | 22 | 69 | 0 | 0 | 98 | 121 | 38 | 30 | 0.65 |
| 47 | HEBBALE | BANGALORE URBAN | May-16 | 8.15 | 558 | 180 | 48 | 15 | 39 | 6 | 0 | 85 | 78 | 48 | 57 | 0.68 |

| | | | | | | | | | | | | | | | | |
|----|-----------------|-----------------|--------|------|------|------|-----|-----|-----|----|----|-----|-----|-----|-----|------|
| 48 | JAYANAGARA | BANGALORE URBAN | May-16 | 8.04 | 472 | 170 | 28 | 24 | 30 | 1 | 0 | 159 | 57 | 14 | 20 | 0.54 |
| 49 | KODIGEHALLI | BANGALORE URBAN | May-16 | 7.98 | 924 | 270 | 28 | 49 | 81 | 9 | 0 | 238 | 135 | 29 | 52 | 0.55 |
| 50 | MALLESWARAM | BANGALORE URBAN | May-16 | 7.84 | 530 | 190 | 24 | 32 | 35 | 1 | 0 | 183 | 64 | 14 | 10 | 1.10 |
| 51 | RAJAJINAGARA | BANGALORE URBAN | May-16 | 7.81 | 932 | 250 | 16 | 51 | 99 | 0 | 0 | 232 | 149 | 53 | 11 | 0.96 |
| 52 | SINGASANDRA | BANGALORE URBAN | May-16 | 8.05 | 335 | 100 | 28 | 7 | 30 | 1 | 0 | 128 | 35 | 11 | 1 | 0.65 |
| 53 | SRINAGARA | BANGALORE URBAN | May-16 | 8.00 | 565 | 180 | 20 | 32 | 46 | 1 | 0 | 165 | 78 | 13 | 24 | 0.87 |
| 54 | VASANTHANAGAR | BANGALORE URBAN | May-16 | 7.91 | 502 | 180 | 16 | 34 | 29 | 6 | 0 | 128 | 78 | 13 | 22 | 0.69 |
| 55 | VASANTHPUR | BANGALORE URBAN | May-16 | 7.93 | 1360 | 430 | 40 | 80 | 115 | 2 | 0 | 177 | 241 | 115 | 95 | 0.98 |
| 56 | WILSONGARDEN | BANGALORE URBAN | May-16 | 8.00 | 492 | 150 | 24 | 22 | 44 | 2 | 0 | 146 | 64 | 24 | 14 | 0.85 |
| 57 | ACHAMATTI | BELGAUM | May-16 | 9.70 | 422 | 70 | 24 | 2 | 62 | 4 | 18 | 98 | 28 | 24 | 43 | 1.80 |
| 58 | AINAPUR | BELGAUM | May-16 | 8.40 | 1956 | 610 | 116 | 78 | 166 | 5 | 18 | 43 | 340 | 398 | 6 | 0.71 |
| 59 | ANKALGI | BELGAUM | May-16 | 8.08 | 1032 | 200 | 76 | 2 | 138 | 9 | 0 | 323 | 128 | 39 | 37 | 0.98 |
| 60 | ARABHAVI | BELGAUM | May-16 | 8.20 | 676 | 190 | 32 | 27 | 56 | 22 | 0 | 146 | 85 | 52 | 57 | 0.89 |
| 61 | ATHANI | BELGAUM | May-16 | 7.70 | 3450 | 1010 | 112 | 177 | 329 | 1 | 0 | 171 | 752 | 427 | 97 | 1.50 |
| 62 | BADCHI | BELGAUM | May-16 | 8.05 | 1489 | 520 | 76 | 80 | 99 | 5 | 0 | 67 | 241 | 336 | 11 | 0.92 |
| 63 | BAILAHONGAL | BELGAUM | May-16 | 8.00 | 726 | 230 | 20 | 44 | 60 | 1 | 0 | 116 | 113 | 47 | 54 | 1.90 |
| 64 | BASAPURA | BELGAUM | May-16 | 7.70 | 2690 | 460 | 80 | 63 | 340 | 11 | 0 | 201 | 447 | 384 | 174 | 1.60 |
| 65 | BASTWAD | BELGAUM | May-16 | 8.10 | 895 | 220 | 32 | 34 | 92 | 18 | 0 | 116 | 163 | 77 | 46 | 1.60 |
| 66 | BEKUD | BELGAUM | May-16 | 8.10 | 415 | 80 | 16 | 10 | 55 | 0 | 0 | 134 | 46 | 19 | 12 | 0.98 |
| 67 | BELAKUD | BELGAUM | May-16 | 7.81 | 3920 | 1310 | 336 | 114 | 299 | 6 | 0 | 67 | 773 | 672 | 148 | 1.70 |
| 68 | BELGAUM | BELGAUM | May-16 | 8.90 | 225 | 80 | 24 | 5 | 13 | 2 | 6 | 37 | 25 | 20 | 18 | 0.88 |
| 69 | BELLAD BAGEWADI | BELGAUM | May-16 | 8.10 | 1033 | 260 | 28 | 46 | 115 | 2 | 0 | 275 | 152 | 49 | 24 | 1.50 |
| 70 | BIDI | BELGAUM | May-16 | 8.10 | 720 | 300 | 56 | 39 | 28 | 2 | 0 | 104 | 156 | 34 | 33 | 0.88 |
| 71 | CHANDGAD | BELGAUM | May-16 | 8.18 | 536 | 130 | 28 | 15 | 39 | 38 | 0 | 73 | 78 | 62 | 39 | 0.88 |
| 72 | CHIKKANANDI | BELGAUM | May-16 | 8.20 | 900 | 260 | 32 | 44 | 87 | 3 | 0 | 256 | 78 | 106 | 27 | 1.50 |
| 73 | EKSAMBA | BELGAUM | May-16 | 8.50 | 2500 | 480 | 76 | 70 | 357 | 17 | 18 | 110 | 432 | 432 | 98 | 0.98 |

| | | | | | | | | | | | | | | | | |
|-----|---------------------|---------|--------|------|------|------|-----|-----|-----|---------|----|-----|-----|------|-----|------|
| 74 | GALATGA | BELGAUM | May-16 | 8.40 | 1023 | 420 | 88 | 49 | 45 | 1 | 6 | 49 | 213 | 58 | 131 | 0.53 |
| 75 | GHODEGERI | BELGAUM | May-16 | 8.30 | 452 | 50 | 12 | 5 | 78 | 4 | 18 | 98 | 64 | 8 | 38 | 1.50 |
| 76 | GODCHI | BELGAUM | May-16 | 8.00 | 1267 | 330 | 64 | 41 | 138 | 4 | 0 | 110 | 213 | 230 | 8 | 0.76 |
| 77 | GOKAK | BELGAUM | May-16 | 8.30 | 3180 | 210 | 28 | 34 | 644 | 0 | 60 | 854 | 305 | 336 | 52 | 1.90 |
| 78 | GOTUR | BELGAUM | May-16 | 7.41 | 528 | 210 | 60 | 15 | 20 | 1 | 0 | 79 | 89 | 46 | 30 | 0.68 |
| 79 | GUMACHINAMA RADI | BELGAUM | May-16 | 8.20 | 1483 | 170 | 12 | 34 | 168 | 15 9 | 0 | 452 | 177 | 91 | 22 | 1.90 |
| 80 | GUNJI | BELGAUM | May-16 | 9.00 | 174 | 70 | 12 | 10 | 9 | 2 | 6 | 49 | 21 | 10 | 3 | 1.10 |
| 81 | HALAGA | BELGAUM | May-16 | 7.95 | 620 | 240 | 32 | 39 | 28 | 8 | 0 | 171 | 71 | 50 | 19 | 0.97 |
| 82 | HALLAKKI | BELGAUM | May-16 | 8.20 | 480 | 190 | 24 | 32 | 18 | 8 | 0 | 177 | 25 | 29 | 37 | 0.35 |
| 83 | HALYAL | BELGAUM | May-16 | 8.70 | 1191 | 210 | 36 | 29 | 138 | 57 | 6 | 49 | 177 | 254 | 14 | 0.98 |
| 84 | HANJAMHATTI | BELGAUM | May-16 | 8.20 | 880 | 70 | 24 | 2 | 168 | 4 | 0 | 128 | 156 | 77 | 38 | 1.70 |
| 85 | HATTARGI | BELGAUM | May-16 | 7.66 | 217 | 80 | 20 | 7 | 16 | 1 | 0 | 49 | 35 | 14 | 28 | 0.52 |
| 86 | HIRE BAGEVADI | BELGAUM | May-16 | 8.10 | 516 | 170 | 20 | 29 | 46 | 2 | 0 | 183 | 50 | 26 | 33 | 1.10 |
| 87 | HUBRUVADI | BELGAUM | May-16 | 8.20 | 650 | 230 | 20 | 44 | 46 | 1 | 0 | 104 | 92 | 44 | 88 | 1.20 |
| 88 | HUKKERI | BELGAUM | May-16 | 9.20 | 412 | 50 | 16 | 2 | 69 | 3 | 12 | 98 | 57 | 19 | 18 | 1.80 |
| 89 | HULLOLI | BELGAUM | May-16 | 8.20 | 456 | 160 | 36 | 17 | 30 | 4 | 0 | 61 | 78 | 44 | 28 | 0.99 |
| 90 | HUNURU | BELGAUM | May-16 | 8.20 | 400 | 170 | 24 | 27 | 12 | 8 | 0 | 134 | 28 | 29 | 28 | 1.90 |
| 91 | ISLAMPURA | BELGAUM | May-16 | 7.55 | 1960 | 620 | 128 | 73 | 143 | 38 | 0 | 153 | 333 | 240 | 158 | 0.98 |
| 92 | KABBUR | BELGAUM | May-16 | 8.10 | 729 | 150 | 24 | 22 | 92 | 4 | 0 | 275 | 60 | 29 | 24 | 1.80 |
| 93 | KAKMARI | BELGAUM | May-16 | 8.20 | 4960 | 640 | 28 | 139 | 846 | 2 | 0 | 293 | 510 | 1450 | 5 | 1.80 |
| 94 | KAKTI | BELGAUM | May-16 | 6.70 | 486 | 180 | 32 | 24 | 27 | 1 | 0 | 85 | 106 | 9 | 16 | 0.41 |
| 95 | KALLOLI | BELGAUM | May-16 | 8.00 | 1490 | 450 | 68 | 68 | 133 | 3 | 0 | 146 | 220 | 230 | 84 | 1.00 |
| 96 | KAUJALGI | BELGAUM | May-16 | 8.04 | 543 | 220 | 44 | 27 | 23 | 9 | 0 | 171 | 64 | 22 | 37 | 0.98 |
| 97 | KHANAPUR | BELGAUM | May-16 | 8.20 | 228 | 90 | 12 | 15 | 9 | 1 | 0 | 61 | 35 | 10 | 1 | 0.68 |
| 98 | KHANGAON | BELGAUM | May-16 | 8.20 | 1133 | 260 | 28 | 46 | 138 | 2 | 0 | 140 | 184 | 144 | 43 | 1.70 |
| 99 | KHOTANATTI | BELGAUM | May-16 | 8.40 | 729 | 270 | 20 | 53 | 41 | 2 | 30 | 159 | 92 | 48 | 1 | 1.60 |
| 100 | KITTUR | BELGAUM | May-16 | 8.20 | 547 | 160 | 28 | 22 | 48 | 3 | 0 | 153 | 82 | 23 | 4 | 0.96 |
| 101 | KOLIGUDDE | BELGAUM | May-16 | 7.90 | 6240 | 3660 | 576 | 540 | 244 | 1 | 0 | 134 | 964 | 2534 | 114 | 1.80 |
| 102 | KUDICHI | BELGAUM | May-16 | 8.20 | 990 | 350 | 92 | 29 | 69 | 1 | 0 | 43 | 184 | 173 | 35 | 0.68 |
| 103 | KUDUCHI | BELGAUM | May-16 | 8.60 | 1380 | 370 | 120 | 17 | 145 | 4 | 6 | 43 | 227 | 240 | 96 | 1.20 |
| 104 | KUNDARGI | BELGAUM | May-16 | 8.00 | 660 | 160 | 28 | 22 | 67 | 21 | 0 | 153 | 85 | 53 | 44 | 1.80 |
| 105 | LONDA | BELGAUM | May-16 | 8.20 | 536 | 170 | 40 | 17 | 44 | 2 | 0 | 92 | 78 | 38 | 44 | 0.96 |
| 106 | MADIHALLI | BELGAUM | May-16 | 8.40 | 378 | 50 | 16 | 2 | 53 | 13 | 18 | 98 | 28 | 19 | 12 | 1.70 |

| | | | | | | | | | | | | | | | | |
|-----|--------------|---------|--------|------|------|------|-----|-----|-----|----|----|-----|------|-----|-----|------|
| 107 | MALLABAD | BELGAUM | May-16 | 8.03 | 1221 | 420 | 56 | 68 | 85 | 1 | 0 | 85 | 206 | 168 | 103 | 0.88 |
| 108 | MAMADAPUR | BELGAUM | May-16 | 8.20 | 446 | 100 | 36 | 2 | 55 | 3 | 0 | 73 | 82 | 33 | 31 | 1.00 |
| 109 | MANGSULI | BELGAUM | May-16 | 8.40 | 2780 | 700 | 100 | 109 | 322 | 1 | 12 | 37 | 588 | 418 | 97 | 1.00 |
| 110 | MOLE | BELGAUM | May-16 | 7.83 | 7690 | 1760 | 112 | 360 | 966 | 1 | 0 | 153 | 1985 | 854 | 71 | 1.10 |
| 111 | MUNAVALLI | BELGAUM | May-16 | 8.20 | 786 | 290 | 32 | 51 | 41 | 4 | 0 | 183 | 82 | 102 | 15 | 0.40 |
| 112 | NAGANURR | BELGAUM | May-16 | 8.20 | 1226 | 460 | 32 | 92 | 69 | 3 | 0 | 201 | 177 | 178 | 15 | 0.98 |
| 113 | NAGARAHALLI | BELGAUM | May-16 | 8.00 | 670 | 270 | 52 | 34 | 26 | 7 | 0 | 153 | 85 | 46 | 49 | 0.96 |
| 114 | NANDAGAON | BELGAUM | May-16 | 8.50 | 3940 | 1090 | 168 | 163 | 368 | 72 | 18 | 55 | 702 | 715 | 210 | 1.60 |
| 115 | NANDGAD | BELGAUM | May-16 | 8.20 | 215 | 80 | 24 | 5 | 14 | 1 | 0 | 67 | 18 | 15 | 4 | 0.96 |
| 116 | NASLAPUR | BELGAUM | May-16 | 8.70 | 2330 | 530 | 120 | 56 | 299 | 1 | 12 | 43 | 454 | 432 | 49 | 1.20 |
| 117 | NAVALIHAL | BELGAUM | May-16 | 8.03 | 4030 | 1430 | 92 | 292 | 276 | 1 | 0 | 189 | 900 | 528 | 73 | 0.87 |
| 118 | NESARGI | BELGAUM | May-16 | 7.80 | 2140 | 670 | 124 | 87 | 184 | 8 | 0 | 98 | 432 | 298 | 89 | 0.88 |
| 119 | NIPPANI | BELGAUM | May-16 | 8.80 | 998 | 150 | 4 | 34 | 156 | 2 | 48 | 183 | 142 | 27 | 28 | 1.00 |
| 120 | PARTHANHALLI | BELGAUM | May-16 | 8.00 | 1743 | 590 | 112 | 75 | 129 | 2 | 0 | 55 | 340 | 288 | 61 | 0.87 |
| 121 | PIRANWADI | BELGAUM | May-16 | 8.20 | 133 | 55 | 14 | 5 | 4 | 2 | 0 | 31 | 11 | 11 | 6 | 1.90 |
| 122 | PRABHUNAGAR | BELGAUM | May-16 | 8.10 | 844 | 240 | 68 | 17 | 83 | 1 | 0 | 49 | 184 | 29 | 112 | 0.44 |
| 123 | RADDERHATTI | BELGAUM | May-16 | 8.60 | 2730 | 1040 | 152 | 160 | 161 | 4 | 6 | 49 | 432 | 653 | 56 | 1.60 |
| 124 | RAIBAG | BELGAUM | May-16 | 8.50 | 935 | 210 | 40 | 27 | 115 | 1 | 12 | 177 | 128 | 55 | 79 | 0.65 |
| 125 | RAKSHI | BELGAUM | May-16 | 7.86 | 1095 | 420 | 92 | 46 | 53 | 8 | 0 | 122 | 213 | 96 | 48 | 0.98 |
| 126 | RAMDURG | BELGAUM | May-16 | 8.20 | 499 | 185 | 16 | 35 | 30 | 2 | 0 | 171 | 50 | 29 | 13 | 0.66 |
| 127 | RUPNAL | BELGAUM | May-16 | 8.80 | 638 | 190 | 4 | 44 | 46 | 20 | 36 | 140 | 64 | 38 | 18 | 0.85 |
| 128 | SADALGA | BELGAUM | May-16 | 8.99 | 434 | 130 | 40 | 7 | 41 | 1 | 12 | 73 | 43 | 62 | 22 | 0.68 |
| 129 | SALAHALLI | BELGAUM | May-16 | 7.90 | 1567 | 620 | 52 | 119 | 69 | 8 | 0 | 159 | 227 | 202 | 132 | 0.76 |
| 130 | SANGANKERI | BELGAUM | May-16 | 8.01 | 1090 | 440 | 40 | 83 | 48 | 1 | 0 | 189 | 142 | 51 | 175 | 0.88 |
| 131 | SANKESWAR | BELGAUM | May-16 | 7.63 | 918 | 250 | 40 | 36 | 87 | 6 | 0 | 98 | 184 | 46 | 66 | 0.98 |
| 132 | SARAPUR | BELGAUM | May-16 | 8.70 | 710 | 70 | 12 | 10 | 129 | 3 | 18 | 146 | 106 | 48 | 18 | 1.10 |
| 133 | SAUNDALGA | BELGAUM | May-16 | 8.70 | 479 | 130 | 28 | 15 | 46 | 1 | 12 | 73 | 71 | 34 | 24 | 0.98 |
| 134 | SAUNDATTI | BELGAUM | May-16 | 8.00 | 1336 | 410 | 40 | 75 | 117 | 1 | 0 | 275 | 177 | 74 | 124 | 2.00 |
| 135 | SINDHIKURBET | BELGAUM | May-16 | 8.17 | 479 | 175 | 24 | 28 | 29 | 2 | 0 | 104 | 43 | 53 | 44 | 0.89 |
| 136 | SOPADLA | BELGAUM | May-16 | 8.20 | 1363 | 170 | 24 | 27 | 191 | 74 | 0 | 189 | 220 | 144 | 72 | 0.78 |
| 137 | SULIBHAVI | BELGAUM | May-16 | 8.20 | 658 | 250 | 40 | 36 | 32 | 6 | 0 | 67 | 142 | 48 | 27 | 0.87 |
| 138 | SUTGATTI | BELGAUM | May-16 | 7.00 | 537 | 140 | 32 | 15 | 53 | 9 | 0 | 165 | 71 | 38 | 3 | 0.52 |
| 139 | SUTGATTI | BELGAUM | May-16 | 8.50 | 345 | 130 | 24 | 17 | 14 | 8 | 18 | 98 | 18 | 19 | 18 | 0.88 |
| 140 | UCHAGAON | BELGAUM | May-16 | 8.50 | 614 | 190 | 36 | 24 | 55 | 1 | 18 | 104 | 92 | 40 | 30 | 0.98 |

| | | | | | | | | | | | | | | | | |
|-----|-------------------|---------|--------|------|------|------|-----|-----|-----|----|----|-----|-----|------|-----|------|
| 141 | VANTMURI | BELGAUM | May-16 | 7.90 | 368 | 110 | 28 | 10 | 32 | 2 | 0 | 49 | 57 | 17 | 56 | 0.96 |
| 142 | WATRE | BELGAUM | May-16 | 8.80 | 181 | 80 | 20 | 7 | 5 | 2 | 12 | 49 | 14 | 10 | 3 | 0.97 |
| 143 | YADGUD | BELGAUM | May-16 | 8.10 | 1205 | 220 | 64 | 15 | 173 | 8 | 0 | 140 | 184 | 144 | 92 | 0.68 |
| 144 | YEBARHATTI | BELGAUM | May-16 | 8.16 | 6350 | 2380 | 192 | 462 | 391 | 1 | 0 | 98 | 709 | 2016 | 69 | 1.70 |
| 145 | YEDRAV | BELGAUM | May-16 | 8.66 | 2800 | 930 | 152 | 134 | 230 | 1 | 18 | 31 | 610 | 456 | 50 | 0.65 |
| 146 | YELIMUNOLI | BELGAUM | May-16 | 8.20 | 909 | 130 | 24 | 17 | 147 | 2 | 0 | 110 | 206 | 52 | 21 | 0.98 |
| 147 | YERAGANERI | BELGAUM | May-16 | 8.00 | 1057 | 370 | 56 | 56 | 69 | 8 | 0 | 153 | 142 | 120 | 105 | 1.10 |
| 148 | 76 VENKATAPUR | BELLARY | May-16 | 8.17 | 3900 | 300 | 24 | 58 | 680 | 48 | 0 | 372 | 824 | 217 | 180 | 1.43 |
| 149 | ALIPUR | BELLARY | May-16 | 7.38 | 2990 | 480 | 120 | 44 | 295 | 34 | 0 | 128 | 554 | 160 | 180 | 0.70 |
| 150 | BAILUR | BELLARY | May-16 | 8.17 | 3760 | 280 | 16 | 58 | 588 | 48 | 0 | 683 | 504 | 394 | 40 | 1.96 |
| 151 | CHIKKOJOGGI HALLI | BELLARY | May-16 | 8.04 | 1150 | 180 | 16 | 34 | 186 | 8 | 0 | 470 | 99 | 45 | 90 | 1.62 |
| 152 | D. THANDA | BELLARY | May-16 | 7.83 | 900 | 140 | 12 | 27 | 152 | 8 | 0 | 275 | 110 | 40 | 70 | 1.83 |
| 153 | EMIGNERU | BELLARY | May-16 | 8.17 | 2710 | 150 | 12 | 29 | 452 | 18 | 0 | 480 | 312 | 369 | 10 | 1.63 |
| 154 | GADIGANURU (PZ) | BELLARY | May-16 | 8.15 | 604 | 100 | 16 | 15 | 110 | 5 | 0 | 278 | 57 | 16 | 10 | 1.47 |
| 155 | GANIKALLU | BELLARY | May-16 | 8.14 | 1008 | 130 | 16 | 22 | 198 | 7 | 0 | 348 | 142 | 55 | 40 | 1.96 |
| 156 | GB HALLI | BELLARY | May-16 | 7.72 | 800 | 150 | 20 | 24 | 103 | 8 | 0 | 226 | 50 | 123 | 10 | 0.84 |
| 157 | GUDIKOTE | BELLARY | May-16 | 7.92 | 1630 | 150 | 20 | 24 | 283 | 5 | 0 | 384 | 92 | 287 | 90 | 2.20 |
| 158 | H. HADAGALI (PZ) | BELLARY | May-16 | 7.86 | 1082 | 150 | 16 | 27 | 162 | 4 | 0 | 281 | 180 | 47 | 10 | 0.47 |
| 159 | HAMPASAGARA (PZ) | BELLARY | May-16 | 7.45 | 2490 | 430 | 68 | 63 | 310 | 10 | 0 | 198 | 520 | 154 | 130 | 0.87 |
| 160 | HAMPI | BELLARY | May-16 | 8.02 | 900 | 90 | 12 | 15 | 181 | 11 | 0 | 268 | 128 | 52 | 10 | 0.76 |
| 161 | HARAGANURU | BELLARY | May-16 | 8.00 | 1657 | 280 | 28 | 51 | 217 | 5 | 0 | 262 | 320 | 78 | 80 | 1.83 |
| 162 | HOLGUNDI | BELLARY | May-16 | 8.24 | 1532 | 150 | 20 | 24 | 287 | 12 | 0 | 500 | 156 | 124 | 30 | 1.95 |
| 163 | HOSAPETE | BELLARY | May-16 | 8.02 | 603 | 130 | 20 | 19 | 68 | 4 | 0 | 182 | 88 | 12 | 23 | 0.34 |
| 164 | ITTGI (PZ) | BELLARY | May-16 | 8.18 | 1572 | 100 | 20 | 12 | 310 | 8 | 0 | 622 | 99 | 124 | 30 | 1.96 |
| 165 | JOGI KALLU | BELLARY | May-16 | 7.87 | 1400 | 120 | 8 | 24 | 263 | 10 | 0 | 311 | 263 | 79 | 30 | 2.62 |
| 166 | KADDI RAMPURA | BELLARY | May-16 | 7.59 | 830 | 170 | 24 | 27 | 95 | 6 | 0 | 187 | 128 | 33 | 48 | 0.43 |
| 167 | KAKKUPPI | BELLARY | May-16 | 8.16 | 1753 | 120 | 36 | 7 | 305 | 8 | 0 | 409 | 107 | 278 | 50 | 2.70 |
| 168 | KAMLAPUR | BELLARY | May-16 | 7.74 | 443 | 110 | 16 | 17 | 42 | 4 | 0 | 146 | 54 | 23 | 2 | 0.43 |
| 169 | KOTTUR (PZ) | BELLARY | May-16 | 7.70 | 2960 | 300 | 40 | 49 | 438 | 12 | 0 | 458 | 454 | 148 | 190 | 0.57 |
| 170 | KURGODU | BELLARY | May-16 | 7.39 | 499 | 150 | 24 | 22 | 34 | 2 | 0 | 164 | 47 | 18 | 21 | 0.75 |

| | | | | | | | | | | | | | | | | |
|-----|----------------------|---------|--------|------|------|-----|-----|-----|-----|----|----|-----|-----|-----|-----|------|
| 171 | MAGALA | BELLARY | May-16 | 7.69 | 2710 | 350 | 56 | 51 | 352 | 16 | 0 | 250 | 518 | 273 | 230 | 0.96 |
| 172 | NAGARHUNSE | BELLARY | May-16 | 8.07 | 1360 | 170 | 4 | 39 | 275 | 12 | 0 | 567 | 206 | 26 | 10 | 2.80 |
| 173 | NO.10 MUDDAPUR | BELLARY | May-16 | 8.07 | 850 | 150 | 12 | 29 | 105 | 10 | 0 | 183 | 142 | 46 | 10 | 0.54 |
| 174 | PIDIHALLI (PZ) | BELLARY | May-16 | 7.39 | 2930 | 250 | 36 | 39 | 472 | 42 | 0 | 227 | 476 | 335 | 60 | 1.04 |
| 175 | RAMSAGARAHA TTI | BELLARY | May-16 | 7.93 | 1007 | 200 | 16 | 39 | 131 | 10 | 0 | 326 | 125 | 28 | 55 | 1.78 |
| 176 | SANDUR | BELLARY | May-16 | 8.17 | 1410 | 230 | 24 | 41 | 194 | 10 | 0 | 366 | 223 | 47 | 60 | 0.37 |
| 177 | SIDDALGHATTA (PZ) | BELLARY | May-16 | 8.16 | 1183 | 100 | 12 | 17 | 241 | 12 | 0 | 500 | 71 | 110 | 12 | 1.71 |
| 178 | SINDGERE | BELLARY | May-16 | 8.14 | 1813 | 130 | 20 | 19 | 231 | 16 | 0 | 500 | 199 | 84 | 120 | 1.94 |
| 179 | SIRIGERI | BELLARY | May-16 | 7.69 | 1720 | 280 | 40 | 44 | 206 | 14 | 0 | 201 | 380 | 71 | 20 | 0.24 |
| 180 | SIRIGERI (PZ) | BELLARY | May-16 | 7.39 | 2760 | 640 | 120 | 83 | 261 | 18 | 0 | 198 | 596 | 176 | 180 | 1.20 |
| 181 | SORTHIGANGAP UR | BELLARY | May-16 | 8.14 | 1430 | 160 | 20 | 27 | 268 | 10 | 0 | 299 | 263 | 76 | 18 | 0.67 |
| 182 | THEKKALKOTE | BELLARY | May-16 | 8.21 | 3900 | 200 | 20 | 36 | 780 | 36 | 0 | 708 | 654 | 259 | 70 | 1.95 |
| 183 | THORANAGALL U | BELLARY | May-16 | 7.97 | 2880 | 270 | 32 | 46 | 498 | 24 | 0 | 317 | 625 | 265 | 34 | 0.79 |
| 184 | UJJINI (PZ) | BELLARY | May-16 | 8.03 | 2120 | 270 | 64 | 27 | 284 | 14 | 0 | 287 | 369 | 165 | 40 | 0.76 |
| 185 | UTTANGI | BELLARY | May-16 | 8.20 | 4270 | 200 | 20 | 36 | 720 | 23 | 0 | 793 | 632 | 428 | 130 | 1.07 |
| 186 | VINAYAKANAG AR | BELLARY | May-16 | 7.50 | 1393 | 190 | 40 | 22 | 203 | 22 | 0 | 165 | 227 | 97 | 150 | 0.42 |
| 187 | YESHWANTHNA GAR | BELLARY | May-16 | 7.63 | 2350 | 480 | 24 | 102 | 283 | 13 | 0 | 159 | 554 | 121 | 190 | 0.34 |
| 188 | ANDUR | BIDAR | May-16 | 7.70 | 306 | 11 | 28 | 10 | 25 | 5 | 0 | 201 | 58 | 5 | 3 | 0.39 |
| 189 | AURAD | BIDAR | May-16 | 9.17 | 1129 | 40 | 20 | 85 | 91 | 14 | 18 | 86 | 344 | 10 | 8 | 0.38 |
| 190 | BAGDAL | BIDAR | May-16 | 7.97 | 829 | 24 | 36 | 36 | 61 | 2 | 0 | 354 | 146 | 12 | 24 | 0.43 |
| 191 | BASVAKALYAN | BIDAR | May-16 | 7.79 | 611 | 18 | 40 | 19 | 13 | 6 | 0 | 207 | 86 | 12 | 2 | 0.21 |
| 192 | BHALKI | BIDAR | May-16 | 7.88 | 1149 | 48 | 108 | 51 | 38 | 10 | 0 | 265 | 254 | 11 | 115 | 0.36 |
| 193 | BIDAR | BIDAR | May-16 | 7.82 | 400 | 8 | 12 | 12 | 70 | 4 | 0 | 110 | 85 | 8 | 9 | 1.69 |
| 194 | BORGI | BIDAR | May-16 | 8.18 | 504 | 12 | 28 | 12 | 71 | 5 | 0 | 281 | 50 | 5 | 2 | 1.02 |
| 195 | CHICKPET | BIDAR | May-16 | 8.35 | 463 | 8 | 24 | 5 | 80 | 5 | 12 | 118 | 141 | 26 | 2 | 2.21 |
| 196 | DUBLAGUNDI | BIDAR | May-16 | 7.76 | 960 | 37 | 64 | 51 | 51 | 5 | 0 | 201 | 163 | 12 | 85 | 0.51 |
| 197 | EKAMBA | BIDAR | May-16 | 7.87 | 1737 | 66 | 120 | 88 | 101 | 12 | 0 | 158 | 469 | 19 | 147 | 0.54 |

| | | | | | | | | | | | | | | | | |
|-----|-----------------|---------|--------|------|------|-----|-----|-----|-----|----|----|-----|-----|-----|-----|------|
| 198 | GHATBORAL | BIDAR | May-16 | 7.83 | 413 | 15 | 40 | 12 | 16 | 3 | 0 | 110 | 84 | 8 | 15 | 0.24 |
| 199 | HANDIKERIWAD I | BIDAR | May-16 | 8.71 | 530 | 21 | 20 | 39 | 55 | 5 | 18 | 189 | 94 | 4 | 56 | 0.68 |
| 200 | HELLIKHED | BIDAR | May-16 | 7.79 | 503 | 21 | 36 | 29 | 37 | 2 | 0 | 287 | 36 | 10 | 2 | 0.55 |
| 201 | HELSEI | BIDAR | May-16 | 7.84 | 1385 | 57 | 84 | 88 | 44 | 12 | 0 | 125 | 264 | 72 | 159 | 0.73 |
| 202 | HULSOOR | BIDAR | May-16 | 7.99 | 608 | 17 | 28 | 24 | 53 | 5 | 0 | 299 | 43 | 8 | 15 | 0.45 |
| 203 | HUMNABAD | BIDAR | May-16 | 7.47 | 917 | 24 | 76 | 12 | 67 | 2 | 0 | 153 | 126 | 14 | 84 | 0.31 |
| 204 | ISLAMPUR | BIDAR | May-16 | 7.57 | 267 | 12 | 36 | 7 | 16 | 5 | 0 | 89 | 48 | 4 | 41 | 0.25 |
| 205 | JANAWADA | BIDAR | May-16 | 8.31 | 567 | 26 | 40 | 39 | 20 | 4 | 12 | 124 | 156 | 29 | 25 | 0.65 |
| 206 | KAMALNAGAR | BIDAR | May-16 | 7.70 | 1056 | 36 | 76 | 41 | 76 | 8 | 0 | 223 | 255 | 20 | 59 | 1.31 |
| 207 | KAMTHANA | BIDAR | May-16 | 7.59 | 1064 | 34 | 80 | 34 | 66 | 2 | 0 | 159 | 260 | 24 | 3 | 0.69 |
| 208 | KHANAPUR | BIDAR | May-16 | 7.61 | 316 | 14 | 36 | 12 | 9 | 4 | 0 | 116 | 52 | 12 | 15 | 0.23 |
| 209 | KOTGIALWADI | BIDAR | May-16 | 7.95 | 640 | 21 | 52 | 19 | 41 | 5 | 0 | 299 | 84 | 12 | 2 | 0.61 |
| 210 | MANIKNAGAR | BIDAR | May-16 | 8.10 | 1043 | 36 | 40 | 63 | 89 | 4 | 0 | 214 | 192 | 19 | 57 | 0.94 |
| 211 | MANNEKHELI | BIDAR | May-16 | 8.11 | 896 | 12 | 24 | 15 | 145 | 5 | 0 | 189 | 192 | 45 | 2 | 1.43 |
| 212 | MATALA | BIDAR | May-16 | 7.85 | 360 | 16 | 32 | 19 | 28 | 5 | 0 | 207 | 41 | 10 | 9 | 0.58 |
| 213 | MEENKERE | BIDAR | May-16 | 7.87 | 417 | 19 | 44 | 19 | 32 | 4 | 0 | 220 | 43 | 10 | 29 | 0.91 |
| 214 | MUDBE | BIDAR | May-16 | 7.59 | 713 | 27 | 44 | 39 | 29 | 4 | 0 | 232 | 125 | 10 | 24 | 0.37 |
| 215 | NAGUR | BIDAR | May-16 | 9.40 | 857 | 26 | 32 | 44 | 36 | 52 | 12 | 153 | 128 | 65 | 88 | 0.88 |
| 216 | RAJESHWARA | BIDAR | May-16 | 7.74 | 400 | 19 | 32 | 27 | 28 | 7 | 0 | 226 | 31 | 12 | 27 | 0.42 |
| 217 | RAJOLA | BIDAR | May-16 | 7.86 | 426 | 14 | 36 | 12 | 34 | 4 | 0 | 220 | 36 | 8 | 15 | 0.37 |
| 218 | SAIGAON | BIDAR | May-16 | 7.87 | 668 | 23 | 60 | 19 | 39 | 7 | 0 | 299 | 98 | 8 | 2 | 0.99 |
| 219 | SANTEPUR | BIDAR | May-16 | 8.09 | 340 | 14 | 36 | 12 | 9 | 5 | 0 | 189 | 28 | 8 | 3 | 0.54 |
| 220 | SOLDAPKA | BIDAR | May-16 | 7.79 | 635 | 30 | 48 | 44 | 21 | 5 | 0 | 266 | 121 | 10 | 10 | 0.47 |
| 221 | WADEGAON | BIDAR | May-16 | 8.14 | 816 | 34 | 64 | 44 | 31 | 4 | 0 | 67 | 186 | 31 | 73 | 0.55 |
| 222 | YARANDAGI | BIDAR | May-16 | 8.47 | 740 | 26 | 32 | 44 | 44 | 12 | 12 | 165 | 161 | 8 | 2 | 0.75 |
| 223 | AGASABALA CROSS | BIJAPUR | May-16 | 7.91 | 1212 | 270 | 48 | 36 | 156 | 3 | 0 | 403 | 114 | 130 | 18 | 2.29 |
| 224 | ALIABAD | BIJAPUR | May-16 | 7.81 | 1597 | 330 | 76 | 34 | 148 | 10 | 0 | 134 | 249 | 127 | 139 | 1.21 |
| 225 | ALMELA | BIJAPUR | May-16 | 7.60 | 1520 | 720 | 100 | 114 | 48 | 12 | 0 | 159 | 289 | 178 | 75 | 1.46 |
| 226 | AMBALANUR | BIJAPUR | May-16 | 7.66 | 753 | 200 | 48 | 19 | 73 | 8 | 0 | 262 | 57 | 55 | 42 | 1.44 |
| 227 | ATHARGA | BIJAPUR | May-16 | 7.52 | 2780 | 990 | 172 | 136 | 101 | 6 | 0 | 153 | 490 | 304 | 180 | 1.28 |
| 228 | AYERI | BIJAPUR | May-16 | 7.63 | 1813 | 700 | 100 | 109 | 72 | 6 | 0 | 165 | 291 | 156 | 142 | 1.60 |
| 229 | BARDOL | BIJAPUR | May-16 | 7.76 | 620 | 80 | 20 | 7 | 82 | 8 | 0 | 79 | 114 | 51 | 12 | 2.34 |

| | | | | | | | | | | | | | | | | |
|-----|------------------------|---------|--------|------|------|------|-----|-----|-----|----|----|-----|-----|-----|-----|------|
| 230 | BASVAN BAGEWADI | BIJAPUR | May-16 | 8.09 | 1369 | 360 | 28 | 71 | 117 | 6 | 0 | 159 | 185 | 270 | 1 | 1.38 |
| 231 | BAVUR | BIJAPUR | May-16 | 7.85 | 3060 | 480 | 76 | 71 | 320 | 43 | 0 | 214 | 391 | 406 | 165 | 1.78 |
| 232 | BHUDHIHALA | BIJAPUR | May-16 | 7.92 | 1396 | 340 | 40 | 58 | 136 | 10 | 0 | 281 | 199 | 110 | 81 | 1.33 |
| 233 | BHUDIHALDON | BIJAPUR | May-16 | 8.19 | 1220 | 180 | 32 | 24 | 196 | 18 | 0 | 561 | 43 | 99 | 39 | 1.62 |
| 234 | BIJAPUR (ALTERNATE) | BIJAPUR | May-16 | 7.81 | 1136 | 380 | 52 | 61 | 69 | 5 | 0 | 226 | 107 | 140 | 59 | 1.56 |
| 235 | BOBLESWAR | BIJAPUR | May-16 | 6.60 | 1584 | 420 | 88 | 49 | 133 | 18 | 0 | 122 | 327 | 142 | 33 | 0.43 |
| 236 | CHADCHAN | BIJAPUR | May-16 | 7.70 | 1910 | 500 | 104 | 58 | 214 | 7 | 0 | 153 | 284 | 340 | 82 | 1.22 |
| 237 | DEUR TANDA | BIJAPUR | May-16 | 7.73 | 1466 | 380 | 72 | 49 | 126 | 10 | 0 | 238 | 185 | 156 | 114 | 1.21 |
| 238 | DEVANAGAON | BIJAPUR | May-16 | 7.99 | 2240 | 1020 | 36 | 226 | 48 | 10 | 0 | 317 | 354 | 228 | 101 | 1.73 |
| 239 | DEVAR HULAGBAL | BIJAPUR | May-16 | 7.90 | 803 | 330 | 32 | 61 | 42 | 1 | 0 | 293 | 71 | 59 | 57 | 1.41 |
| 240 | DHAVALGI (ALTERNATIVE) | BIJAPUR | May-16 | 7.66 | 2330 | 720 | 92 | 119 | 95 | 33 | 0 | 214 | 277 | 255 | 180 | 1.34 |
| 241 | DINDAWAR | BIJAPUR | May-16 | 8.14 | 1828 | 350 | 32 | 66 | 240 | 13 | 0 | 366 | 305 | 140 | 56 | 1.45 |
| 242 | GAB SAVALAGI | BIJAPUR | May-16 | 7.77 | 1257 | 300 | 64 | 34 | 112 | 6 | 0 | 140 | 206 | 117 | 74 | 1.55 |
| 243 | HALSANGI | BIJAPUR | May-16 | 7.99 | 1050 | 80 | 32 | 2 | 154 | 12 | 0 | 61 | 241 | 62 | 1 | 2.34 |
| 244 | HANCHALI | BIJAPUR | May-16 | 8.05 | 1346 | 605 | 16 | 136 | 68 | 5 | 0 | 372 | 94 | 175 | 112 | 2.23 |
| 245 | HONAGANAHAL LI | BIJAPUR | May-16 | 7.60 | 2980 | 1340 | 220 | 192 | 46 | 10 | 0 | 91 | 575 | 436 | 105 | 1.15 |
| 246 | HONNUTAGI | BIJAPUR | May-16 | 7.41 | 4430 | 1970 | 340 | 272 | 81 | 8 | 0 | 98 | 920 | 609 | 199 | 1.22 |
| 247 | HULLUR | BIJAPUR | May-16 | 8.11 | 718 | 180 | 24 | 29 | 85 | 4 | 0 | 207 | 85 | 69 | 18 | 2.11 |
| 248 | HUVINAHIPPAR GI | BIJAPUR | May-16 | 8.64 | 879 | 140 | 16 | 24 | 134 | 10 | 12 | 293 | 43 | 125 | 21 | 1.89 |
| 249 | INCHARAGI | BIJAPUR | May-16 | 8.21 | 2450 | 440 | 44 | 80 | 228 | 91 | 0 | 232 | 320 | 202 | 193 | 1.13 |
| 250 | INDI | BIJAPUR | May-16 | 7.64 | 1193 | 110 | 40 | 2 | 165 | 14 | 0 | 55 | 241 | 103 | 27 | 2.34 |
| 251 | INGLESWAR | BIJAPUR | May-16 | 7.78 | 1804 | 320 | 36 | 56 | 220 | 11 | 0 | 268 | 270 | 155 | 127 | 1.14 |
| 252 | JAGJIWANI | BIJAPUR | May-16 | 7.78 | 528 | 200 | 32 | 29 | 32 | 4 | 0 | 207 | 50 | 29 | 18 | 1.28 |
| 253 | JUMNAL | BIJAPUR | May-16 | 8.18 | 959 | 210 | 32 | 32 | 98 | 9 | 0 | 61 | 185 | 137 | 7 | 1.00 |
| 254 | KALLOLI | BIJAPUR | May-16 | 7.74 | 826 | 330 | 52 | 49 | 37 | 5 | 0 | 189 | 163 | 25 | 19 | 1.78 |
| 255 | KANNOLLI | BIJAPUR | May-16 | 7.40 | 5060 | 1880 | 280 | 287 | 216 | 18 | 0 | 116 | 767 | 800 | 346 | 1.39 |
| 256 | KHATIJAPUR | BIJAPUR | May-16 | 8.02 | 3540 | 880 | 64 | 175 | 419 | 25 | 0 | 122 | 511 | 832 | 183 | 1.38 |
| 257 | KORAHALLI | BIJAPUR | May-16 | 7.81 | 1582 | 630 | 24 | 139 | 78 | 18 | 0 | 329 | 225 | 145 | 18 | 1.33 |
| 258 | KUMATGI A | BIJAPUR | May-16 | 7.77 | 1551 | 450 | 52 | 78 | 94 | 52 | 0 | 256 | 227 | 163 | 57 | 1.02 |

| | | | | | | | | | | | | | | | | |
|-----|--------------------------|---------|--------|------|------|------|-----|-----|-----|----|----|-----|------|------|-----|------|
| 259 | MANGOLI | BIJAPUR | May-16 | 7.76 | 1469 | 430 | 60 | 68 | 95 | 5 | 0 | 165 | 193 | 113 | 144 | 1.16 |
| 260 | MILESHWARA (ALT) | BIJAPUR | May-16 | 8.15 | 3740 | 420 | 48 | 73 | 520 | 44 | 0 | 336 | 518 | 521 | 47 | 2.34 |
| 261 | MINAJIGI | BIJAPUR | May-16 | 8.01 | 2960 | 480 | 120 | 44 | 322 | 53 | 0 | 43 | 412 | 565 | 51 | 1.95 |
| 262 | MORATGI | BIJAPUR | May-16 | 7.66 | 695 | 290 | 60 | 34 | 26 | 8 | 0 | 122 | 107 | 56 | 23 | 1.19 |
| 263 | MUDDABIHAL (A) | BIJAPUR | May-16 | 7.80 | 1820 | 510 | 72 | 80 | 124 | 4 | 0 | 226 | 355 | 106 | 48 | 1.26 |
| 264 | MULTAGI | BIJAPUR | May-16 | 7.90 | 3480 | 840 | 100 | 143 | 188 | 5 | 0 | 189 | 547 | 283 | 195 | 1.28 |
| 265 | MULVAD | BIJAPUR | May-16 | 8.95 | 5700 | 1540 | 160 | 277 | 648 | 5 | 18 | 43 | 1207 | 1020 | 288 | 1.54 |
| 266 | MUTTAGE | BIJAPUR | May-16 | 7.70 | 1282 | 490 | 92 | 63 | 50 | 10 | 0 | 128 | 220 | 173 | 42 | 1.03 |
| 267 | NADKURD | BIJAPUR | May-16 | 7.94 | 4260 | 890 | 60 | 180 | 487 | 18 | 0 | 372 | 554 | 770 | 107 | 1.78 |
| 268 | NAGADHANA | BIJAPUR | May-16 | 7.92 | 1008 | 260 | 40 | 39 | 95 | 36 | 0 | 250 | 142 | 110 | 10 | 1.19 |
| 269 | NAGARBETTA | BIJAPUR | May-16 | 8.01 | 1322 | 370 | 36 | 68 | 132 | 0 | 0 | 445 | 163 | 97 | 4 | 1.37 |
| 270 | NEBGERI | BIJAPUR | May-16 | 8.06 | 3120 | 550 | 48 | 105 | 184 | 19 | 0 | 305 | 362 | 353 | 190 | 1.72 |
| 271 | NEWDHULIKHE D | BIJAPUR | May-16 | 7.39 | 2220 | 960 | 236 | 90 | 43 | 8 | 0 | 92 | 334 | 402 | 75 | 1.15 |
| 272 | NIDUGUNDI | BIJAPUR | May-16 | 7.59 | 3540 | 1110 | 136 | 187 | 194 | 5 | 0 | 146 | 597 | 324 | 194 | 1.39 |
| 273 | NIMBAL | BIJAPUR | May-16 | 7.68 | 1861 | 520 | 112 | 58 | 140 | 8 | 0 | 116 | 305 | 156 | 176 | 1.17 |
| 274 | PETTEPUR | BIJAPUR | May-16 | 8.12 | 1993 | 100 | 20 | 12 | 420 | 10 | 0 | 787 | 43 | 244 | 53 | 2.11 |
| 275 | RUGI | BIJAPUR | May-16 | 7.54 | 6920 | 2660 | 376 | 418 | 378 | 8 | 0 | 122 | 1420 | 1020 | 234 | 1.54 |
| 276 | SALOTGI | BIJAPUR | May-16 | 7.39 | 1623 | 370 | 96 | 32 | 164 | 18 | 0 | 134 | 291 | 210 | 72 | 1.71 |
| 277 | SARAWAD | BIJAPUR | May-16 | 8.16 | 3650 | 350 | 48 | 56 | 540 | 12 | 0 | 189 | 774 | 239 | 0 | 1.23 |
| 278 | SATHIHAL(SANTHAL) | BIJAPUR | May-16 | 7.85 | 5910 | 1120 | 129 | 194 | 458 | 80 | 0 | 329 | 582 | 980 | 320 | 1.67 |
| 279 | SATTALGAON | BIJAPUR | May-16 | 7.59 | 1696 | 370 | 68 | 49 | 158 | 48 | 0 | 177 | 220 | 255 | 95 | 1.60 |
| 280 | SAWALSANGA | BIJAPUR | May-16 | 7.77 | 644 | 240 | 44 | 32 | 57 | 5 | 0 | 207 | 78 | 41 | 59 | 1.07 |
| 281 | SHIVANGI | BIJAPUR | May-16 | 8.05 | 938 | 170 | 32 | 22 | 135 | 10 | 0 | 311 | 36 | 129 | 57 | 2.10 |
| 282 | SINDAGI (ALTERNATIVE) | BIJAPUR | May-16 | 7.66 | 1910 | 610 | 128 | 71 | 73 | 83 | 0 | 134 | 298 | 167 | 161 | 1.21 |
| 283 | TADAVAILANGA (ACIDIFIED) | BIJAPUR | May-16 | 7.89 | 1473 | 480 | 76 | 71 | 127 | 10 | 0 | 177 | 220 | 210 | 99 | 1.42 |
| 284 | TALIKOTE | BIJAPUR | May-16 | 8.18 | 1270 | 110 | 24 | 12 | 220 | 12 | 0 | 384 | 128 | 118 | 12 | 2.34 |
| 285 | TANGADGI | BIJAPUR | May-16 | 8.07 | 930 | 300 | 28 | 56 | 81 | 12 | 0 | 326 | 78 | 54 | 52 | 1.96 |
| 286 | TELGI | BIJAPUR | May-16 | 8.09 | 695 | 280 | 36 | 46 | 26 | 8 | 0 | 183 | 92 | 29 | 45 | 0.99 |

| | | | | | | | | | | | | | | | | |
|-----|-----------------------|----------------|--------|------|------|------|-----|-----|-----|---------|---|-----|------|-----|-----|------|
| 287 | TORVI | BIJAPUR | May-16 | 7.89 | 885 | 300 | 48 | 44 | 68 | 8 | 0 | 189 | 78 | 172 | 24 | 1.20 |
| 288 | TUMBAGI | BIJAPUR | May-16 | 7.18 | 5890 | 400 | 80 | 49 | 780 | 14 0 | 0 | 79 | 1108 | 400 | 400 | 1.31 |
| 289 | UKKALI | BIJAPUR | May-16 | 7.80 | 810 | 260 | 40 | 39 | 58 | 5 | 0 | 134 | 128 | 105 | 0 | 1.05 |
| 290 | VIBHUTIHALLI | BIJAPUR | May-16 | 8.14 | 3230 | 470 | 60 | 78 | 407 | 25 | 0 | 488 | 312 | 504 | 101 | 2.12 |
| 291 | YANKANCHI | BIJAPUR | May-16 | 7.48 | 4930 | 1550 | 216 | 246 | 274 | 12 | 0 | 122 | 1122 | 370 | 185 | 1.68 |
| 292 | YELAGI | BIJAPUR | May-16 | 7.45 | 943 | 370 | 72 | 46 | 30 | 9 | 0 | 146 | 163 | 69 | 48 | 1.09 |
| 293 | ZALKI | BIJAPUR | May-16 | 7.15 | 2540 | 930 | 168 | 124 | 82 | 5 | 0 | 104 | 447 | 328 | 124 | 1.29 |
| 294 | AGARA | CHAMARAJANAGAR | May-16 | 8.01 | 1186 | 340 | 32 | 63 | 155 | 0 | 0 | 537 | 121 | 36 | 9 | 0.70 |
| 295 | BEGUR | CHAMARAJANAGAR | May-16 | 8.20 | 1490 | 350 | 60 | 49 | 119 | 17 8 | 0 | 586 | 149 | 41 | 57 | 0.66 |
| 296 | DEVALAPURA | CHAMARAJANAGAR | May-16 | 7.98 | 421 | 210 | 36 | 29 | 39 | 2 | 0 | 305 | 21 | 12 | 0 | 0.61 |
| 297 | HANGALA | CHAMARAJANAGAR | May-16 | 7.73 | 1529 | 580 | 84 | 90 | 56 | 9 | 0 | 146 | 220 | 89 | 166 | 0.56 |
| 298 | HANUR | CHAMARAJANAGAR | May-16 | 7.79 | 2820 | 1110 | 36 | 248 | 163 | 0 | 0 | 439 | 483 | 229 | 153 | 1.02 |
| 299 | HONNEGOWDAN AHALLI | CHAMARAJANAGAR | May-16 | 7.81 | 1474 | 580 | 60 | 105 | 82 | 22 | 0 | 195 | 284 | 99 | 100 | 0.78 |
| 300 | HOSAHANIHALL I | CHAMARAJANAGAR | May-16 | 8.20 | 691 | 350 | 24 | 71 | 17 | 0 | 0 | 281 | 78 | 27 | 10 | 0.50 |
| 301 | KEKANHALLA | CHAMARAJANAGAR | May-16 | 7.82 | 781 | 320 | 36 | 56 | 38 | 11 | 0 | 287 | 127 | 20 | 18 | 1.42 |
| 302 | KEMBUDKI | CHAMARAJANAGAR | May-16 | 8.15 | 740 | 330 | 48 | 51 | 22 | 26 | 0 | 199 | 157 | 29 | 7 | 0.70 |
| 303 | KOLLEGAL | CHAMARAJANAGAR | May-16 | 8.02 | 960 | 280 | 48 | 39 | 80 | 0 | 0 | 159 | 170 | 46 | 80 | 0.69 |
| 304 | KUNTUR | CHAMARAJANAGAR | May-16 | 7.65 | 1959 | 720 | 92 | 119 | 97 | 11 | 0 | 268 | 348 | 134 | 157 | 0.88 |
| 305 | KURUBARADOD DI | CHAMARAJANAGAR | May-16 | 8.17 | 1250 | 260 | 12 | 56 | 211 | 0 | 0 | 604 | 92 | 98 | 29 | 1.03 |
| 306 | KURUBARAHUN DI | CHAMARAJANAGAR | May-16 | 8.15 | 1265 | 350 | 32 | 66 | 139 | 6 | 0 | 342 | 178 | 51 | 75 | 1.00 |
| 307 | M.M. HILLS | CHAMARAJANAGAR | May-16 | 8.15 | 747 | 340 | 48 | 54 | 26 | 3 | 0 | 250 | 122 | 19 | 2 | 0.63 |
| 308 | MADDUR (GUNDLUPET) | CHAMARAJANAGAR | May-16 | 7.98 | 553 | 290 | 44 | 44 | 17 | 0 | 0 | 183 | 94 | 26 | 10 | 0.59 |
| 309 | MADDUR (YELANDUR) | CHAMARAJANAGAR | May-16 | 8.17 | 3250 | 350 | 52 | 54 | 262 | 31 4 | 0 | 811 | 320 | 182 | 153 | 0.81 |
| 310 | MADHUVANAH ALLI | CHAMARAJANAGAR | May-16 | 8.19 | 1155 | 350 | 28 | 68 | 152 | 0 | 0 | 604 | 92 | 32 | 15 | 1.17 |
| 311 | PALANIMEDU | CHAMARAJANAGAR | May-16 | 8.05 | 2470 | 1050 | 92 | 199 | 141 | 10 | 0 | 842 | 327 | 171 | 31 | 1.36 |
| 312 | RAMAPURA | CHAMARAJANAGAR | May-16 | 7.99 | 788 | 380 | 36 | 71 | 34 | 0 | 0 | 256 | 122 | 50 | 29 | 0.83 |
| 313 | SANTHEMARAH ALLI | CHAMARAJANAGAR | May-16 | 8.12 | 675 | 320 | 28 | 61 | 25 | 7 | 0 | 232 | 91 | 26 | 23 | 0.75 |

| | | | | | | | | | | | | | | | | |
|-----|---------------------|----------------|----------|------|------|-----|----|-----|-----|----|---------|------|-----|-----|-----|------|
| 314 | TAGARPURA | CHAMARAJANAGAR | May-16 | 7.76 | 618 | 250 | 36 | 39 | 69 | 0 | 0 | 360 | 43 | 25 | 12 | 0.86 |
| 315 | UTHAMBALLI | CHAMARAJANAGAR | May-16 | 8.11 | 2480 | 300 | 28 | 56 | 425 | 0 | 0 | 604 | 355 | 163 | 58 | 0.70 |
| 316 | YELANDUR | CHAMARAJANAGAR | May-16 | 8.14 | 1235 | 380 | 12 | 85 | 138 | 0 | 0 | 439 | 178 | 103 | 1 | 0.48 |
| 317 | YERIYUR | CHAMARAJANAGAR | May-16 | 8.14 | 1263 | 320 | 24 | 63 | 189 | 0 | 0 | 519 | 142 | 55 | 10 | 0.51 |
| 318 | CHINTAMANI | CHICKBALLAPUR | 12.05.16 | 8.24 | 2310 | 180 | 16 | 34 | 230 | 25 | 0 | 238 | 369 | 223 | 10 | 0.96 |
| 319 | GAJALAHALLI | CHICKBALLAPUR | 12.05.16 | 8.57 | 2610 | 170 | 16 | 32 | 350 | 23 | 48 | 439 | 213 | 514 | 12 | 1.10 |
| 320 | GUDIBANDA | CHICKBALLAPUR | 11.05.16 | 8.09 | 1048 | 100 | 20 | 12 | 143 | 0 | 0 | 98 | 43 | 343 | 9 | 0.82 |
| 321 | HAMPASANDRA | CHICKBALLAPUR | 13.05.16 | 8.15 | 2680 | 220 | 28 | 36 | 377 | 33 | 0 | 165 | 355 | 313 | 170 | 0.72 |
| 322 | MOTEMEKALAH ALLI | CHICKBALLAPUR | 12.05.16 | 8.32 | 1608 | 210 | 16 | 41 | 124 | 1 | 48 | 323 | 206 | 151 | 30 | 1.60 |
| 323 | MURUGUMALE | CHICKBALLAPUR | 12.05.16 | 7.90 | 2250 | 540 | 96 | 73 | 193 | 0 | 0 | 85 | 383 | 203 | 152 | 0.72 |
| 324 | NAMAGONDLU | CHICKBALLAPUR | 13.05.16 | 8.40 | 1598 | 230 | 24 | 41 | 87 | 19 | 48 | 305 | 241 | 158 | 4 | 0.32 |
| 325 | PURA | CHICKBALLAPUR | 13.05.16 | 9.29 | 1535 | 140 | 16 | 24 | 124 | 1 | 18 | 116 | 199 | 272 | 44 | 1.60 |
| 326 | SETTIGERE | CHICKBALLAPUR | 13.05.16 | 8.60 | 1395 | 370 | 72 | 46 | 150 | 0 | 12 | 49 | 156 | 458 | 48 | 0.98 |
| 327 | THONDEBHAVI | CHICKBALLAPUR | 13.05.16 | 8.21 | 1113 | 260 | 28 | 46 | 83 | 0 | 0 | 159 | 128 | 236 | Tr | 1.60 |
| 328 | UPPARPET (KOLAR) | CHICKBALLAPUR | 12.05.16 | 8.20 | 1398 | 250 | 44 | 34 | 83 | 3 | 0 | 55 | 213 | 139 | 142 | 1.70 |
| 329 | AJMPURA | CHICKMAGALUR | May-16 | 8.59 | 6380 | 720 | 80 | 126 | 874 | 2 | 22 2 | 1312 | 922 | 226 | 22 | 1.00 |
| 330 | ALDURU(A) | CHICKMAGALUR | May-16 | 7.80 | 380 | 130 | 32 | 12 | 28 | 0 | 0 | 92 | 39 | 29 | 41 | 0.32 |
| 331 | ALEHALLI | CHICKMAGALUR | May-16 | 9.34 | 279 | 60 | 8 | 10 | 32 | 26 | 24 | 98 | 14 | 24 | 19 | 0.35 |
| 332 | ARENURU | CHICKMAGALUR | May-16 | 7.64 | 256 | 100 | 16 | 15 | 10 | 6 | 0 | 79 | 28 | 7 | 16 | 0.31 |
| 333 | BALEHONNUR | CHICKMAGALUR | May-16 | 7.70 | 104 | 50 | 8 | 7 | 1 | 2 | 0 | 31 | 7 | 10 | 12 | 0.34 |
| 334 | BANKAL | CHICKMAGALUR | May-16 | 7.56 | 302 | 130 | 24 | 17 | 9 | 9 | 0 | 73 | 25 | 24 | 37 | 0.34 |
| 335 | BANNUR | CHICKMAGALUR | May-16 | 7.64 | 446 | 150 | 32 | 17 | 28 | 1 | 0 | 55 | 57 | 77 | 88 | 0.32 |
| 336 | BANNUR 1 | CHICKMAGALUR | May-16 | 7.50 | 208 | 80 | 8 | 15 | 9 | 2 | 0 | 37 | 28 | 5 | 31 | 0.34 |
| 337 | BEGARU | CHICKMAGALUR | May-16 | 6.92 | 64 | 30 | 10 | 1 | 3 | 0 | 0 | 18 | 7 | 6 | 12 | 0.35 |
| 338 | BHAVIKERE | CHICKMAGALUR | May-16 | 8.47 | 882 | 240 | 68 | 17 | 92 | 3 | 18 | 67 | 184 | 96 | 25 | 0.53 |
| 339 | BILAGULA | CHICKMAGALUR | May-16 | 7.69 | 242 | 100 | 12 | 17 | 11 | 6 | 0 | 67 | 28 | 14 | 19 | 0.32 |
| 340 | CHACKMAKKI | CHICKMAGALUR | May-16 | 7.47 | 195 | 80 | 12 | 12 | 10 | 2 | 0 | 49 | 21 | 10 | 31 | 0.33 |
| 341 | CHIKMAGALUR TOWN | CHICKMAGALUR | May-16 | 7.65 | 428 | 180 | 28 | 27 | 19 | 0 | 0 | 153 | 43 | 29 | 12 | 0.32 |
| 342 | GOPI GUNDI | CHICKMAGALUR | May-16 | 8.15 | 178 | 70 | 20 | 5 | 9 | 0 | 0 | 37 | 28 | 19 | 45 | 0.42 |
| 343 | HANDI | CHICKMAGALUR | May-16 | 7.78 | 102 | 50 | 16 | 2 | 5 | 3 | 0 | 24 | 11 | 10 | 20 | 0.32 |
| 344 | HARIHARPURA | CHICKMAGALUR | May-16 | 6.80 | 84 | 40 | 12 | 2 | 4 | 2 | 0 | 24 | 7 | 8 | 12 | 0.35 |

| | | | | | | | | | | | | | | | | |
|-----|-------------------------|--------------|--------|------|------|-----|----|----|-----|----|----|-----|-----|-----|-----|------|
| 345 | HERURU | CHICKMAGALUR | May-16 | 9.12 | 133 | 60 | 8 | 10 | 2 | 1 | 12 | 37 | 14 | 9 | 9 | 0.33 |
| 346 | HIRE BILE | CHICKMAGALUR | May-16 | 7.47 | 108 | 50 | 16 | 2 | 3 | 2 | 0 | 31 | 14 | 3 | 12 | 0.33 |
| 347 | HOLEKOPPA | CHICKMAGALUR | May-16 | 6.90 | 85 | 40 | 12 | 2 | 3 | 0 | 0 | 18 | 11 | 6 | 12 | 0.34 |
| 348 | HORATTI | CHICKMAGALUR | May-16 | 7.56 | 142 | 50 | 8 | 7 | 7 | 2 | 0 | 31 | 14 | 4 | 25 | 0.32 |
| 349 | HORNAD | CHICKMAGALUR | May-16 | 7.41 | 108 | 50 | 8 | 7 | 2 | 0 | 0 | 37 | 11 | 5 | 6 | 0.32 |
| 350 | HUKKUNDA | CHICKMAGALUR | May-16 | 7.97 | 671 | 230 | 40 | 32 | 48 | 4 | 0 | 134 | 99 | 48 | 39 | 0.32 |
| 351 | HUNSEHALLI | CHICKMAGALUR | May-16 | 8.82 | 222 | 40 | 8 | 5 | 32 | 2 | 18 | 61 | 28 | 10 | 12 | 0.32 |
| 352 | J N BYLU | CHICKMAGALUR | May-16 | 8.07 | 409 | 175 | 24 | 28 | 12 | 1 | 0 | 134 | 35 | 14 | 37 | 0.33 |
| 353 | JAKKANAKKI | CHICKMAGALUR | May-16 | 7.65 | 290 | 70 | 16 | 7 | 35 | 2 | 0 | 61 | 35 | 7 | 48 | 0.33 |
| 354 | JANNAPURA(CHI NNIGA) | CHICKMAGALUR | May-16 | 7.81 | 361 | 110 | 24 | 12 | 32 | 1 | 0 | 55 | 35 | 34 | 62 | 0.32 |
| 355 | JAYAPURA | CHICKMAGALUR | May-16 | 7.30 | 190 | 50 | 8 | 7 | 21 | 1 | 0 | 18 | 14 | 14 | 53 | 0.34 |
| 356 | KALANAIANA KATTE | CHICKMAGALUR | May-16 | 7.06 | 309 | 140 | 12 | 27 | 12 | 3 | 0 | 12 | 50 | 24 | 70 | 0.35 |
| 357 | KALASA | CHICKMAGALUR | May-16 | 7.42 | 105 | 45 | 12 | 4 | 4 | 1 | 0 | 31 | 11 | 6 | 12 | 0.33 |
| 358 | KANATI | CHICKMAGALUR | May-16 | 7.49 | 163 | 65 | 16 | 6 | 7 | 1 | 0 | 37 | 14 | 14 | 21 | 0.33 |
| 359 | KOODUVALLI | CHICKMAGALUR | May-16 | 7.48 | 781 | 270 | 56 | 32 | 46 | 2 | 0 | 116 | 82 | 58 | 125 | 0.42 |
| 360 | KOPPA | CHICKMAGALUR | May-16 | 6.57 | 114 | 45 | 12 | 4 | 5 | 1 | 0 | 31 | 14 | 5 | 12 | 0.32 |
| 361 | KUDREGUNDI | CHICKMAGALUR | May-16 | 6.95 | 336 | 100 | 16 | 15 | 30 | 8 | 0 | 67 | 57 | 10 | 31 | 0.32 |
| 362 | LAKKAVALLI | CHICKMAGALUR | May-16 | 7.83 | 1056 | 240 | 16 | 49 | 131 | 45 | 0 | 287 | 156 | 48 | 20 | 0.42 |
| 363 | MACHERI | CHICKMAGALUR | May-16 | 8.42 | 1700 | 230 | 24 | 41 | 152 | 19 | 24 | 134 | 216 | 90 | 62 | 0.68 |
| 364 | MAGADI KAIMARA | CHICKMAGALUR | May-16 | 7.53 | 935 | 200 | 28 | 32 | 115 | 4 | 0 | 134 | 163 | 48 | 74 | 0.92 |
| 365 | MAGUNDI | CHICKMAGALUR | May-16 | 7.90 | 229 | 90 | 16 | 12 | 12 | 0 | 0 | 37 | 25 | 4 | 58 | 0.33 |
| 366 | MAHALGODU | CHICKMAGALUR | May-16 | 8.37 | 314 | 110 | 20 | 15 | 18 | 4 | 18 | 73 | 43 | 5 | 30 | 0.42 |
| 367 | MALLIDEVIHAL LI | CHICKMAGALUR | May-16 | 8.90 | 4650 | 320 | 12 | 70 | 529 | 95 | 14 | 812 | 688 | 72 | 14 | 0.68 |
| 368 | MUDIGERE | CHICKMAGALUR | May-16 | 7.67 | 352 | 140 | 16 | 24 | 16 | 2 | 0 | 67 | 35 | 34 | 47 | 0.33 |
| 369 | MUGTHIHALLI | CHICKMAGALUR | May-16 | 7.75 | 711 | 190 | 44 | 19 | 76 | 26 | 0 | 153 | 85 | 58 | 53 | 0.30 |
| 370 | MUTHINAKOPPA | CHICKMAGALUR | May-16 | 7.93 | 246 | 100 | 24 | 10 | 10 | 1 | 0 | 73 | 28 | 11 | 16 | 0.36 |
| 371 | NALLURU | CHICKMAGALUR | May-16 | 6.75 | 203 | 90 | 8 | 17 | 3 | 3 | 0 | 61 | 14 | 9 | 23 | 0.35 |
| 372 | NARASIMHARAJ APURA | CHICKMAGALUR | May-16 | 8.93 | 364 | 60 | 16 | 5 | 55 | 3 | 18 | 49 | 71 | 14 | 30 | 0.35 |
| 373 | NARVE | CHICKMAGALUR | May-16 | 6.25 | 126 | 55 | 12 | 6 | 4 | 3 | 0 | 37 | 14 | 5 | 12 | 0.34 |
| 374 | RANGENAHALLI | CHICKMAGALUR | May-16 | 7.98 | 1313 | 420 | 44 | 75 | 110 | 1 | 0 | 140 | 262 | 144 | 28 | 0.52 |

| | | | | | | | | | | | | | | | | |
|-----|--------------------------|--------------|---------|------|------|-----|-----|----|-----|---------|---------|-----|-----|-----|-----|------|
| 375 | SAKKAREPATNA | CHICKMAGALUR | May-16 | 8.28 | 78 | 290 | 16 | 61 | 29 | 4 | 0 | 256 | 85 | 17 | 24 | 0.66 |
| 376 | SAMSE | CHICKMAGALUR | May-16 | 7.61 | 96 | 45 | 8 | 6 | 3 | 1 | 0 | 31 | 11 | 4 | 12 | 0.34 |
| 377 | SEEGODU | CHICKMAGALUR | May-16 | 8.83 | 391 | 100 | 16 | 15 | 41 | 5 | 18 | 55 | 64 | 1 | 63 | 0.35 |
| 378 | SHANKARAPUR A | CHICKMAGALUR | May-16 | 8.04 | 310 | 100 | 20 | 12 | 25 | 0 | 0 | 43 | 57 | 14 | 31 | 0.35 |
| 379 | SHANUVALLI | CHICKMAGALUR | May-16 | 6.83 | 98 | 45 | 8 | 6 | 5 | 1 | 0 | 24 | 14 | 7 | 12 | 0.34 |
| 380 | TARIKERE | CHICKMAGALUR | May-16 | 7.98 | 1279 | 470 | 120 | 41 | 74 | 8 | 0 | 61 | 156 | 338 | 13 | 0.62 |
| 381 | THALLI HALLA | CHICKMAGALUR | May-16 | 7.75 | 166 | 70 | 12 | 10 | 6 | 0 | 0 | 49 | 18 | 6 | 15 | 0.30 |
| 382 | THODLU(KAREG ADDE) | CHICKMAGALUR | May-16 | 7.40 | 89 | 40 | 8 | 5 | 2 | 0 | 0 | 24 | 7 | 5 | 12 | 0.34 |
| 383 | UPPADI | CHICKMAGALUR | May-16 | 7.93 | 602 | 210 | 24 | 36 | 46 | 1 | 0 | 165 | 85 | 48 | 14 | 0.32 |
| 384 | VASTARE | CHICKMAGALUR | May-16 | 8.01 | 360 | 150 | 24 | 22 | 14 | 2 | 0 | 140 | 28 | 5 | 18 | 0.30 |
| 385 | AREHALLI | CHITRADURGA | 15.5.16 | 7.80 | 3330 | 550 | 68 | 92 | 506 | 10 | 0 | 134 | 645 | 432 | 240 | 0.72 |
| 386 | BOMMENAHALLI | CHITRADURGA | 16.5.16 | 7.90 | 1329 | 300 | 56 | 39 | 133 | 61 | 0 | 439 | 184 | 12 | 50 | 1.00 |
| 387 | CHITRADURGA | CHITRADURGA | 16.5.16 | 8.10 | 1076 | 250 | 52 | 29 | 120 | 22 | 0 | 427 | 106 | 8 | 29 | 1.40 |
| 388 | DODDA CHELUR | CHITRADURGA | 17.5.16 | 8.20 | 890 | 170 | 20 | 29 | 127 | 4 | 0 | 256 | 92 | 67 | 50 | 1.50 |
| 389 | DUMMI | CHITRADURGA | 15.5.16 | 8.60 | 3020 | 340 | 16 | 73 | 391 | 26 8 | 72 | 397 | 461 | 317 | 124 | 0.72 |
| 390 | GANGASAMUDRA | CHITRADURGA | 15.5.16 | 8.50 | 1580 | 380 | 16 | 83 | 191 | 4 | 36 | 366 | 291 | 13 | 22 | 1.10 |
| 391 | GARAGA | CHITRADURGA | 15.5.16 | 7.00 | 1246 | 270 | 36 | 44 | 154 | 13 | 0 | 134 | 227 | 58 | 158 | 0.52 |
| 392 | HAMPANUR | CHITRADURGA | 15.5.16 | 8.00 | 1117 | 380 | 44 | 66 | 81 | 4 | 0 | 140 | 248 | 38 | 66 | 0.86 |
| 393 | HANUMALI | CHITRADURGA | 15.5.16 | 8.50 | 1119 | 260 | 12 | 56 | 138 | 4 | 30 | 366 | 142 | 7 | 9 | 0.82 |
| 394 | HOSADURGA ROAD | CHITRADURGA | 15.5.16 | 8.20 | 741 | 190 | 28 | 29 | 83 | 4 | 0 | 177 | 99 | 67 | 26 | 1.10 |
| 395 | HOSAKUDAVIN KATT | CHITRADURGA | 15.5.16 | 8.30 | 1445 | 170 | 24 | 27 | 253 | 4 | 24 | 305 | 206 | 17 | 165 | 1.80 |
| 396 | KALLAVVANA NAGATHALLI | CHITRADURGA | 16.5.16 | 8.40 | 1301 | 240 | 20 | 46 | 161 | 49 | 24 | 275 | 184 | 15 | 143 | 0.91 |
| 397 | MASKALLU | CHITRADURGA | 17.5.16 | 8.80 | 3000 | 220 | 8 | 49 | 575 | 2 | 12 0 | 690 | 355 | 144 | 71 | 1.50 |
| 398 | MOLAKALAMUR U | CHITRADURGA | 17.5.16 | 8.30 | 2760 | 390 | 40 | 70 | 414 | 68 | 24 | 140 | 525 | 365 | 124 | 0.91 |
| 399 | NAICKANHATTI | CHITRADURGA | 17.5.16 | 8.40 | 675 | 100 | 16 | 15 | 108 | 4 | 42 | 244 | 43 | 4 | 11 | 1.80 |
| 400 | R. NULENUR | CHITRADURGA | 15.5.16 | 8.00 | 3820 | 610 | 132 | 68 | 589 | 25 | 0 | 73 | 993 | 427 | 20 | 0.42 |
| 401 | RAMGIRI | CHITRADURGA | 15.5.16 | 8.40 | 3690 | 280 | 40 | 44 | 552 | 26 4 | 66 | 604 | 503 | 384 | 124 | 0.82 |

| | | | | | | | | | | | | | | | | |
|-----|--------------------|--------------------|-----------|------|------|-----|----|------|------|----|----|-----|-----|-------|-----|------|
| 402 | SIDDAVANDURGA | CHITRADURGA | 16.5.16 | 8.90 | 2770 | 180 | 12 | 36 | 529 | 37 | 78 | 580 | 447 | 77 | 74 | 1.60 |
| 403 | TALIKATTE | CHITRADURGA | 15.5.16 | 8.60 | 1761 | 370 | 16 | 80 | 235 | 4 | 36 | 354 | 333 | 29 | 45 | 1.40 |
| 404 | TALYA | CHITRADURGA | 15.5.16 | 8.30 | 965 | 250 | 20 | 49 | 106 | 4 | 24 | 244 | 142 | 22 | 23 | 1.20 |
| 405 | VADDIKERE | CHITRADURGA | 17.5.16 | 8.10 | 2910 | 750 | 64 | 143 | 322 | 3 | 0 | 171 | 440 | 557 | 143 | 0.96 |
| 406 | ADANDKA | DAKSHIN KANNADA | 18.5.2016 | 8.50 | 128 | 50 | 10 | 6.1 | 8.4 | 1 | 12 | 37 | 14 | 0.00 | 6 | 0.24 |
| 407 | ADDAHOLE | DAKSHIN KANNADA | 17.5.2016 | 7.10 | 87 | 30 | 8 | 2.4 | 6.9 | 1 | 0 | 31 | 14 | 0.50 | 4 | 0.12 |
| 408 | ADYAR | DAKSHIN KANNADA | 19.5.2016 | 8.20 | 588 | 95 | 26 | 7.3 | 87.4 | 4 | 0 | 122 | 92 | 48.00 | 9 | 0.45 |
| 409 | AITHUR KOYLA | DAKSHIN KANNADA | 19.5.2016 | 8.20 | 189 | 75 | 22 | 4.9 | 3.7 | 3 | 0 | 79 | 14 | 2.00 | 4 | 0.30 |
| 410 | AJAVARA | DAKSHIN KANNADA | 18.5.2016 | 8.10 | 126 | 60 | 14 | 6.1 | 5.4 | 1 | 0 | 37 | 18 | 15.00 | 4 | 0.32 |
| 411 | ALADANGADY | DAKSHIN KANNADA | 18.5.2016 | 7.90 | 205 | 90 | 18 | 10.9 | 6.1 | 3 | 0 | 104 | 14 | 2.00 | 0 | 0.40 |
| 412 | ALANKARU | DAKSHIN KANNADA | 19.5.2016 | 8.10 | 215 | 95 | 18 | 12.2 | 5.3 | 2 | 0 | 104 | 14 | 5.00 | 0 | 0.31 |
| 413 | ALETTY MEVINDKA | DAKSHIN KANNADA | 18.5.2016 | 8.20 | 58 | 20 | 6 | 1.2 | 2.5 | 0 | 0 | 18 | 11 | 0.00 | 0 | 0.42 |
| 414 | ARANTHODU | DAKSHIN KANNADA | 18.5.2016 | 8.00 | 87 | 45 | 10 | 4.9 | 2.8 | 1 | 0 | 37 | 14 | 1.00 | 1 | 0.40 |
| 415 | BAALA | DAKSHIN KANNADA | 20.5.2016 | 8.20 | 395 | 105 | 26 | 9.7 | 36.8 | 6 | 0 | 104 | 32 | 60.00 | 2 | 0.33 |
| 416 | BADANAJE MACHUR | DAKSHIN KANNADA | 17.5.2016 | 7.70 | 305 | 115 | 32 | 8.5 | 13.8 | 4 | 0 | 146 | 18 | 5.00 | 1 | 0.62 |
| 417 | BAJATHUR VALALU | DAKSHIN KANNADA | 18.5.2016 | 8.20 | 382 | 150 | 28 | 19.4 | 16.1 | 4 | 0 | 153 | 39 | 10.00 | 4 | 0.33 |
| 418 | BAJPE | DAKSHIN KANNADA | 19.5.2016 | 8.30 | 279 | 110 | 20 | 14.6 | 7.3 | 3 | 18 | 73 | 18 | 18.00 | 1 | 0.32 |
| 419 | BALALU | DAKSHIN KANNADA | 17.5.2016 | 7.90 | 250 | 105 | 28 | 8.5 | 8.2 | 3 | 0 | 122 | 18 | 4.00 | 0 | 0.61 |
| 420 | BALPA | DAKSHIN KANNADA | 19.5.2016 | 8.00 | 202 | 95 | 30 | 4.9 | 3.6 | 1 | 0 | 92 | 21 | 1.00 | 2 | 0.41 |
| 421 | BALYA | DAKSHIN KANNADA | 19.5.2016 | 8.00 | 244 | 105 | 16 | 15.8 | 6.3 | 1 | 0 | 110 | 21 | 0.00 | 1 | 0.80 |
| 422 | BANTRA | DAKSHIN KANNADA | 19.5.2016 | 8.30 | 119 | 50 | 14 | 3.6 | 5.2 | 1 | 6 | 24 | 14 | 3.00 | 14 | 0.21 |

| | | | | | | | | | | | | | | | | |
|-----|-----------------|-----------------|-----------|------|-----|-----|----|------|------|---|----|-----|----|-------|----|------|
| 423 | BANTWAL NHS | DAKSHIN KANNADA | 19.5.2016 | 8.10 | 300 | 110 | 20 | 14.6 | 16.1 | 4 | 0 | 110 | 39 | 2.00 | 0 | 0.33 |
| 424 | BANTWAL PZ | DAKSHIN KANNADA | 19.5.2016 | 8.20 | 240 | 80 | 14 | 10.9 | 12.0 | 3 | 0 | 55 | 35 | 15.00 | 1 | 0.40 |
| 425 | BELLARE | DAKSHIN KANNADA | 19.5.2016 | 7.80 | 237 | 100 | 28 | 7.3 | 6.0 | 2 | 0 | 92 | 25 | 2.00 | 7 | 0.22 |
| 426 | BELTHANGADY NHS | DAKSHIN KANNADA | 18.5.2016 | 8.00 | 139 | 50 | 10 | 6.1 | 6.9 | 2 | 0 | 43 | 21 | 2.00 | 4 | 0.40 |
| 427 | BELTHANGADY PZ | DAKSHIN KANNADA | 18.5.2016 | 7.90 | 205 | 90 | 32 | 2.4 | 3.5 | 2 | 0 | 85 | 18 | 3.00 | 6 | 0.12 |
| 428 | BILENELE | DAKSHIN KANNADA | 19.5.2016 | 8.00 | 118 | 50 | 14 | 3.6 | 2.7 | 1 | 0 | 43 | 11 | 6.00 | 4 | 0.41 |
| 429 | BOLANGADI | DAKSHIN KANNADA | 19.5.2016 | 8.10 | 277 | 125 | 20 | 18.2 | 9.2 | 3 | 0 | 128 | 28 | 2.00 | 2 | 0.41 |
| 430 | BOREGUDDE | DAKSHIN KANNADA | 22.5.2016 | 8.70 | 254 | 95 | 32 | 3.6 | 13.8 | 2 | 24 | 98 | 14 | 0.00 | 0 | 0.33 |
| 431 | COWDICHAR | DAKSHIN KANNADA | 18.5.2016 | 8.10 | 212 | 100 | 20 | 12.2 | 4.2 | 2 | 0 | 104 | 21 | 0.00 | 0 | 0.33 |
| 432 | DHARMASTALA | DAKSHIN KANNADA | 17.5.2016 | 7.80 | 122 | 40 | 10 | 3.6 | 7.5 | 4 | 0 | 43 | 25 | 3.00 | 9 | 0.50 |
| 433 | ELATHUR | DAKSHIN KANNADA | 20.5.2016 | 8.40 | 198 | 65 | 12 | 8.5 | 9.0 | 3 | 12 | 43 | 14 | 8.00 | 6 | 0.21 |
| 434 | GARADI | DAKSHIN KANNADA | 22.5.2016 | 8.90 | 320 | 115 | 20 | 15.8 | 18.4 | 3 | 18 | 79 | 25 | 24.00 | 1 | 0.32 |
| 435 | GERUKATTE | DAKSHIN KANNADA | 18.5.2016 | 8.20 | 288 | 130 | 28 | 14.6 | 7.4 | 4 | 0 | 159 | 14 | 3.00 | 0 | 0.21 |
| 436 | GOONADKA | DAKSHIN KANNADA | 18.5.2016 | 7.90 | 148 | 60 | 12 | 7.3 | 3.9 | 2 | 0 | 61 | 14 | 2.00 | 4 | 0.52 |
| 437 | HALEYANGADI | DAKSHIN KANNADA | 20.5.2016 | 9.00 | 284 | 100 | 24 | 9.7 | 16.1 | 4 | 12 | 92 | 18 | 20.00 | 7 | 0.32 |
| 438 | JALSUR | DAKSHIN KANNADA | 18.5.2016 | 8.20 | 117 | 50 | 12 | 4.9 | 4.7 | 3 | 0 | 31 | 21 | 1.00 | 13 | 0.41 |
| 439 | KABAKA PUTTUR | DAKSHIN KANNADA | 19.5.2016 | 7.60 | 241 | 100 | 18 | 13.4 | 6.0 | 3 | 0 | 37 | 25 | 48.00 | 3 | 0.31 |
| 440 | KADABA | DAKSHIN KANNADA | 19.5.2016 | 8.10 | 170 | 50 | 12 | 4.9 | 13.8 | 1 | 0 | 55 | 21 | 2.00 | 8 | 0.38 |
| 441 | KALLADKA | DAKSHIN KANNADA | 19.5.2016 | 7.80 | 345 | 150 | 26 | 20.7 | 8.2 | 3 | 0 | 140 | 35 | 9.00 | 0 | 0.36 |
| 442 | KALLERI | DAKSHIN KANNADA | 18.5.2016 | 8.30 | 277 | 130 | 24 | 17.0 | 6.9 | 3 | 30 | 104 | 7 | 3.00 | 1 | 0.62 |

| | | | | | | | | | | | | | | | | |
|-----|----------------------|-----------------|-----------|------|-----|-----|----|------|------|---|----|-----|----|-------|-----|------|
| 443 | KALLUGUNDI | DAKSHIN KANNADA | 18.5.2016 | 7.80 | 220 | 105 | 26 | 9.7 | 5.3 | 1 | 0 | 110 | 18 | 3.00 | 2 | 0.32 |
| 444 | KANYANA | DAKSHIN KANNADA | 19.5.2016 | 7.90 | 100 | 45 | 10 | 4.9 | 3.7 | 1 | 0 | 31 | 18 | 2.00 | 2 | 0.34 |
| 445 | KATEEL | DAKSHIN KANNADA | 19.5.2016 | 8.60 | 128 | 35 | 10 | 2.4 | 8.2 | 2 | 3 | 18 | 14 | 1.00 | 20 | 0.33 |
| 446 | KAVAL MADURU | DAKSHIN KANNADA | 18.5.2016 | 8.10 | 121 | 50 | 10 | 6.1 | 5.7 | 1 | 0 | 31 | 21 | 6.00 | 9 | 0.32 |
| 447 | KAVU | DAKSHIN KANNADA | 18.5.2016 | 8.30 | 155 | 55 | 12 | 6.1 | 8.6 | 1 | 6 | 37 | 18 | 0.00 | 17 | 0.32 |
| 448 | KELAGINA OGGA | DAKSHIN KANNADA | 19.5.2016 | 8.20 | 111 | 50 | 8 | 7.3 | 4.7 | 1 | 0 | 43 | 18 | 1.00 | 1 | 0.32 |
| 449 | KEMMAR (HIREBANDADI) | DAKSHIN KANNADA | 19.5.2016 | 8.20 | 312 | 140 | 20 | 21.9 | 6.7 | 4 | 0 | 165 | 18 | 3.00 | 1 | 0.32 |
| 450 | KENCHANAKER E | DAKSHIN KANNADA | 19.5.2016 | 8.30 | 90 | 35 | 6 | 4.9 | 5.5 | 1 | 6 | 24 | 11 | 2.00 | 6 | 0.22 |
| 451 | KENJAR | DAKSHIN KANNADA | 19.5.2016 | 8.20 | 376 | 145 | 26 | 19.4 | 13.8 | 4 | 0 | 98 | 53 | 20.00 | 0.2 | 0.65 |
| 452 | KESARGADDE | DAKSHIN KANNADA | 22.5.2016 | 9.00 | 206 | 80 | 26 | 3.6 | 9.2 | 2 | 18 | 49 | 14 | 9.60 | 3 | 0.31 |
| 453 | KINNI KAMBALA | DAKSHIN KANNADA | 19.5.2016 | 8.30 | 330 | 130 | 26 | 15.8 | 13.8 | 3 | 24 | 79 | 25 | 26.00 | 0.2 | 0.30 |
| 454 | KINNIGOLI | DAKSHIN KANNADA | 19.5.2016 | 8.40 | 92 | 40 | 8 | 4.9 | 4.4 | 1 | 6 | 24 | 14 | 0.00 | 3 | 0.33 |
| 455 | KOKKADA | DAKSHIN KANNADA | 17.5.2016 | 7.30 | 125 | 55 | 16 | 3.6 | 4.9 | 1 | 0 | 49 | 18 | 4.00 | 0.4 | 0.20 |
| 456 | KOTEKER NHS | DAKSHIN KANNADA | 19.5.2016 | 8.50 | 425 | 100 | 20 | 12.2 | 46.0 | 5 | 24 | 104 | 32 | 33.60 | 1 | 0.32 |
| 457 | KOTEKER PZ | DAKSHIN KANNADA | 19.5.2016 | 8.70 | 300 | 110 | 16 | 17.0 | 16.1 | 3 | 24 | 98 | 21 | 2.00 | 0.5 | 0.32 |
| 458 | KUDTA MOGERU | DAKSHIN KANNADA | 19.5.2016 | 7.70 | 290 | 125 | 22 | 17.0 | 6.9 | 3 | 0 | 134 | 21 | 6.00 | 0 | 0.38 |
| 459 | KUDUPADAVU | DAKSHIN KANNADA | 19.5.2016 | 7.80 | 115 | 50 | 10 | 6.1 | 4.4 | 2 | 0 | 43 | 14 | 6.00 | 0 | 0.32 |
| 460 | KUKEDI | DAKSHIN KANNADA | 18.5.2016 | 7.90 | 287 | 125 | 32 | 10.9 | 6.0 | 3 | 0 | 146 | 18 | 1.00 | 0.2 | 0.62 |
| 461 | MADAVU | DAKSHIN KANNADA | 18.5.2016 | 8.30 | 198 | 85 | 24 | 6.1 | 5.5 | 1 | 24 | 55 | 11 | 2.00 | 2 | 0.40 |
| 462 | MANGALORE 1 | DAKSHIN KANNADA | 19.5.2016 | 8.10 | 127 | 45 | 8 | 6.1 | 6.1 | 1 | 0 | 31 | 21 | 0.00 | 6 | 0.30 |

| | | | | | | | | | | | | | | | | |
|-----|----------------|-----------------|-----------|-------|------|-----|----|------|-------|----|----|-----|-----|-------|----|------|
| 463 | MANGALORE 2 | DAKSHIN KANNADA | 19.5.2016 | 8.50 | 250 | 80 | 26 | 3.6 | 18.4 | 3 | 18 | 67 | 18 | 10.00 | 7 | 0.31 |
| 464 | MANGALORE 3 | DAKSHIN KANNADA | 19.5.2016 | 8.30 | 400 | 105 | 24 | 10.9 | 39.1 | 7 | 24 | 98 | 46 | 15.00 | 4 | 0.33 |
| 465 | MANGALORE 4 | DAKSHIN KANNADA | 19.5.2016 | 8.50 | 167 | 40 | 8 | 4.9 | 18.4 | 3 | 6 | 37 | 21 | 6.00 | 12 | 0.33 |
| 466 | MANGALORE 5 | DAKSHIN KANNADA | 19.5.2016 | 8.50 | 120 | 55 | 10 | 7.3 | 4.9 | 1 | 6 | 43 | 14 | 1.00 | 1 | 0.31 |
| 467 | MANI | DAKSHIN KANNADA | 19.5.2016 | 7.20 | 395 | 175 | 40 | 18.2 | 6.2 | 1 | 0 | 183 | 21 | 7.00 | 1 | 0.36 |
| 468 | MANNIKERA | DAKSHIN KANNADA | 18.5.2016 | 8.30 | 187 | 70 | 14 | 8.5 | 8.6 | 2 | 18 | 55 | 11 | 2.00 | 0 | 0.41 |
| 469 | MITTUR | DAKSHIN KANNADA | 19.5.2016 | 7.90 | 70 | 35 | 8 | 3.6 | 3.7 | 0 | 0 | 31 | 14 | 0.00 | 2 | 0.32 |
| 470 | MUKKA | DAKSHIN KANNADA | 20.5.2016 | 10.00 | 530 | 105 | 32 | 6.1 | 69.0 | 5 | 12 | 49 | 74 | 67.00 | 26 | 0.30 |
| 471 | MULKI NHS | DAKSHIN KANNADA | 20.5.2016 | 8.10 | 314 | 130 | 22 | 18.2 | 7.0 | 2 | 0 | 134 | 25 | 6.00 | 1 | 0.35 |
| 472 | MULKI PZ | DAKSHIN KANNADA | 20.5.2016 | 8.30 | 400 | 80 | 20 | 7.3 | 52.9 | 6 | 6 | 43 | 67 | 38.00 | 27 | 0.32 |
| 473 | NAYANADU | DAKSHIN KANNADA | 18.5.2016 | 8.20 | 90 | 35 | 8 | 3.6 | 5.2 | 1 | 0 | 18 | 7 | 4.80 | 9 | 0.40 |
| 474 | NELLADKA | DAKSHIN KANNADA | 17.5.2016 | 7.40 | 92 | 30 | 10 | 1.2 | 6.9 | 1 | 0 | 31 | 14 | 4.00 | 4 | 0.60 |
| 475 | NELYADI | DAKSHIN KANNADA | 18.5.2016 | 8.10 | 299 | 110 | 20 | 14.6 | 12.5 | 2 | 0 | 92 | 46 | 0.00 | 0 | 0.36 |
| 476 | NIDAGAL | DAKSHIN KANNADA | 17.5.2016 | 8.20 | 114 | 40 | 10 | 3.6 | 6.9 | 1 | 0 | 43 | 14 | 5.00 | 2 | 0.23 |
| 477 | NIDLE | DAKSHIN KANNADA | 17.5.2016 | 7.40 | 275 | 120 | 26 | 13.4 | 6.6 | 4 | 0 | 140 | 14 | 3.00 | 1 | 0.50 |
| 478 | PADANGADY | DAKSHIN KANNADA | 18.5.2016 | 8.20 | 53 | 25 | 8 | 1.2 | 3.0 | 0 | 0 | 24 | 7 | 2.00 | 3 | 0.32 |
| 479 | PADIL | DAKSHIN KANNADA | 19.5.2016 | 8.30 | 107 | 45 | 8 | 6.1 | 4.5 | 1 | 6 | 37 | 11 | 0.00 | 1 | 0.41 |
| 480 | PAKSHIKERE | DAKSHIN KANNADA | 19.5.2016 | 8.30 | 102 | 35 | 6 | 4.9 | 6.2 | 1 | 6 | 31 | 11 | 0.00 | 2 | 0.32 |
| 481 | PANAMBUR BEACH | DAKSHIN KANNADA | 20.5.2016 | 10.00 | 1401 | 245 | 58 | 24.3 | 195.5 | 23 | 6 | 98 | 238 | 245 | 19 | 0.35 |
| 482 | PANJA | DAKSHIN KANNADA | 19.5.2016 | 7.90 | 223 | 95 | 20 | 10.9 | 7.6 | 2 | 0 | 110 | 18 | 3.00 | 1 | 0.33 |

| | | | | | | | | | | | | | | | | |
|-----|---------------------------|-----------------|-----------|------|-----|-----|----|------|------|---|----|-----|----|-------|---|------|
| 483 | PERAR | DAKSHIN KANNADA | 19.5.2016 | 8.30 | 229 | 90 | 18 | 10.9 | 7.1 | 3 | 18 | 61 | 14 | 8.00 | 3 | 0.65 |
| 484 | PERMUDE | DAKSHIN KANNADA | 19.5.2016 | 8.40 | 265 | 115 | 22 | 14.6 | 5.4 | 2 | 18 | 92 | 18 | 2.00 | 0 | 0.33 |
| 485 | PULLATHOTTU ADDAHOLE | DAKSHIN KANNADA | 17.5.2016 | 7.40 | 107 | 45 | 12 | 3.6 | 3.0 | 1 | 0 | 43 | 14 | 1.20 | 2 | 0.23 |
| 486 | PUNJALKATTE | DAKSHIN KANNADA | 18.5.2016 | 7.90 | 242 | 100 | 18 | 13.4 | 6.8 | 3 | 0 | 122 | 14 | 6.00 | 0 | 0.62 |
| 487 | PUTTUR NHS | DAKSHIN KANNADA | 18.5.2016 | 8.30 | 254 | 110 | 22 | 13.4 | 5.3 | 3 | 24 | 67 | 21 | 0.00 | 0 | 0.71 |
| 488 | PUTTUR PZ | DAKSHIN KANNADA | 18.5.2016 | 8.30 | 250 | 90 | 22 | 8.5 | 13.8 | 2 | 24 | 67 | 21 | 0.00 | 0 | 0.56 |
| 489 | SAJDA MUDA (SUBHASHNAGAR) | DAKSHIN KANNADA | 19.5.2016 | 8.20 | 245 | 80 | 14 | 10.9 | 16.1 | 4 | 0 | 104 | 21 | 7.00 | 2 | 0.40 |
| 490 | SAMPAJE | DAKSHIN KANNADA | 18.5.2016 | 8.10 | 93 | 40 | 10 | 3.6 | 4.1 | 0 | 0 | 31 | 18 | 0.00 | 5 | 0.33 |
| 491 | SHIRADI NHS | DAKSHIN KANNADA | 17.5.2016 | 7.10 | 225 | 100 | 28 | 7.3 | 5.6 | 3 | 0 | 116 | 14 | 5.00 | 0 | 0.40 |
| 492 | SHIRADI PZ | DAKSHIN KANNADA | 17.5.2016 | 7.00 | 145 | 70 | 16 | 7.3 | 2.9 | 1 | 0 | 49 | 14 | 15.00 | 4 | 0.50 |
| 493 | SHIRTHADI | DAKSHIN KANNADA | 22.5.2016 | 9.10 | 101 | 40 | 12 | 2.4 | 3.5 | 1 | 6 | 24 | 11 | 5.00 | 2 | 0.32 |
| 494 | SONNAGIRI | DAKSHIN KANNADA | 19.5.2016 | 8.10 | 39 | 20 | 6 | 1.2 | 1.8 | 0 | 0 | 18 | 7 | 0.00 | 3 | 0.21 |
| 495 | ST. PERNE | DAKSHIN KANNADA | 19.5.2016 | 8.40 | 322 | 135 | 28 | 15.8 | 11.5 | 2 | 24 | 122 | 11 | 8.00 | 0 | 0.36 |
| 496 | SUBRAMANYA NHS | DAKSHIN KANNADA | 19.5.2016 | 8.20 | 79 | 40 | 8 | 4.9 | 2.0 | 1 | 0 | 24 | 14 | 2.00 | 5 | 0.46 |
| 497 | SUBRAMANYA PZ | DAKSHIN KANNADA | 19.5.2016 | 8.10 | 124 | 60 | 18 | 3.6 | 2.2 | 1 | 0 | 67 | 11 | 0.00 | 0 | 0.41 |
| 498 | SULYA NHS | DAKSHIN KANNADA | 18.5.2016 | 8.00 | 219 | 80 | 18 | 8.5 | 9.6 | 2 | 0 | 92 | 18 | 2.00 | 4 | 0.41 |
| 499 | SULYA PZ | DAKSHIN KANNADA | 18.5.2016 | 8.10 | 90 | 40 | 10 | 3.6 | 3.4 | 1 | 0 | 37 | 14 | 0.00 | 1 | 0.32 |
| 500 | SUNKADAKATTE AITHOOR | DAKSHIN KANNADA | 19.5.2016 | 8.10 | 279 | 85 | 14 | 12.2 | 18.0 | 3 | 0 | 122 | 18 | 0.00 | 0 | 0.48 |
| 501 | SURATKAL | DAKSHIN KANNADA | 20.5.2016 | 8.20 | 270 | 110 | 18 | 15.8 | 8.5 | 3 | 0 | 116 | 21 | 8.00 | 1 | 0.32 |

| | | | | | | | | | | | | | | | | |
|-----|--------------------|-----------------|------------|------|------|-----|-----|------|-------|----|----|-----|-----|-------|----|------|
| 502 | SURYA | DAKSHIN KANNADA | 17.5.2016 | 8.10 | 238 | 95 | 24 | 8.5 | 8.9 | 4 | 0 | 110 | 18 | 5.00 | 0 | 0.56 |
| 503 | THALAPADY | DAKSHIN KANNADA | 19.5.2016 | 8.90 | 150 | 30 | 6 | 3.6 | 20.7 | 0 | 6 | 24 | 28 | 1.00 | 6 | 0.32 |
| 504 | TINGALADY | DAKSHIN KANNADA | 18.5.2016 | 8.40 | 62 | 25 | 8 | 1.2 | 3.7 | 1 | 6 | 18 | 7 | 0.00 | 1 | 0.32 |
| 505 | UJIRE | DAKSHIN KANNADA | 17.5.2016 | 8.00 | 274 | 115 | 20 | 15.8 | 7.6 | 4 | 0 | 134 | 18 | 4.00 | 1 | 0.59 |
| 506 | UKKADA | DAKSHIN KANNADA | 19.5.2016 | 8.00 | 96 | 40 | 12 | 2.4 | 1.9 | 1 | 0 | 24 | 7 | 6.00 | 12 | 0.36 |
| 507 | ULLAL | DAKSHIN KANNADA | 19.5.2016 | 9.40 | 726 | 85 | 20 | 8.5 | 124.2 | 4 | 36 | 165 | 78 | 50.00 | 2 | 0.72 |
| 508 | ULLAL BEACH | DAKSHIN KANNADA | 19.5.2016 | 9.00 | 134 | 55 | 14 | 4.9 | 4.4 | 1 | 12 | 37 | 14 | 0.00 | 1 | 0.33 |
| 509 | UPPINANAGDY | DAKSHIN KANNADA | 18.5.2016 | 8.30 | 109 | 45 | 10 | 4.9 | 5.5 | 1 | 12 | 31 | 11 | 0.00 | 2 | 0.42 |
| 510 | VEERKAMBA | DAKSHIN KANNADA | 19.5.2016 | 7.70 | 238 | 115 | 20 | 15.8 | 5.3 | 3 | 0 | 110 | 21 | 7.00 | 4 | 0.32 |
| 511 | VENUR | DAKSHIN KANNADA | 18.5.2016 | 8.20 | 486 | 110 | 24 | 12.2 | 52.9 | 7 | 0 | 49 | 106 | 28.80 | 16 | 0.41 |
| 512 | VINOZHANAGARA | DAKSHIN KANNADA | 18.5.2016 | 8.00 | 233 | 90 | 18 | 10.9 | 7.5 | 4 | 0 | 116 | 11 | 2.00 | 1 | 0.50 |
| 513 | VITTALA | DAKSHIN KANNADA | 19.5.2016 | 7.80 | 168 | 45 | 8 | 6.1 | 16.1 | 1 | 0 | 31 | 32 | 2.00 | 14 | 0.32 |
| 514 | VITTALA PZ | DAKSHIN KANNADA | 19.5.2016 | 7.70 | 204 | 70 | 16 | 7.3 | 11.5 | 1 | 0 | 49 | 32 | 3.00 | 13 | 0.38 |
| 515 | YENKAL | DAKSHIN KANNADA | 19.5.2016 | 8.00 | 204 | 100 | 20 | 12.2 | 3.8 | 1 | 0 | 104 | 18 | 0.00 | 1 | 0.45 |
| 516 | ANANTHANALLI | DAVANAGERE | 22.05.2016 | 8.16 | 1305 | 170 | 32 | 19 | 223 | 4 | 0 | 287 | 156 | 163 | 42 | 1.80 |
| 517 | ARAKERE | DAVANAGERE | 22.05.2016 | 8.37 | 1293 | 290 | 32 | 19 | 161 | 4 | 3 | 360 | 184 | 58 | 35 | 1.60 |
| 518 | ARASIKERE | DAVANAGERE | 22.05.2016 | 8.47 | 1299 | 310 | 32 | 19 | 150 | 8 | 9 | 433 | 191 | 12 | 20 | 1.10 |
| 519 | ARASINAGHATTA | DAVANAGERE | 21.05.2016 | 8.30 | 813 | 280 | 20 | 12 | 55 | 2 | 6 | 311 | 85 | 14 | 21 | 0.95 |
| 520 | ATIIGERE | DAVANAGERE | 21.05.2016 | 7.85 | 3200 | 760 | 108 | 66 | 391 | 9 | 0 | 207 | 688 | 432 | 24 | 0.93 |
| 521 | AVARAKERE | DAVANAGERE | 20.05.2016 | 8.22 | 1499 | 200 | 24 | 15 | 182 | 12 | 3 | 531 | 106 | 125 | 35 | 0.86 |
| 522 | B. KALLAPPANAHALLI | DAVANAGERE | 21.05.2016 | 8.02 | 961 | 320 | 44 | 27 | 74 | 4 | 0 | 427 | 64 | 19 | 14 | 1.30 |

| | | | | | | | | | | | | | | | | |
|-----|---------------------|------------|------------|------|------|------|-----|-----|-----|----|---|-----|-----|------|-----|------|
| 523 | BADA | DAVANAGERE | 21.05.2016 | 8.62 | 1757 | 290 | 20 | 12 | 253 | 33 | 9 | 610 | 163 | 120 | 30 | 1.40 |
| 524 | BASAVAPURA | DAVANAGERE | 20.05.2016 | 7.88 | 902 | 330 | 40 | 24 | 55 | 4 | 0 | 220 | 128 | 58 | 32 | 0.95 |
| 525 | BASAVAPURA | DAVANAGERE | 22.05.2016 | 7.70 | 653 | 220 | 60 | 36 | 46 | 4 | 0 | 140 | 106 | 48 | 8 | 0.45 |
| 526 | BELAVANOORU | DAVANAGERE | 21.05.2016 | 8.43 | 1300 | 270 | 24 | 15 | 173 | 4 | 6 | 433 | 142 | 82 | 12 | 1.70 |
| 527 | BELEGENODU | DAVANAGERE | 21.05.2016 | 7.77 | 5480 | 2200 | 140 | 85 | 253 | 4 | 0 | 500 | 837 | 1075 | 44 | 1.40 |
| 528 | BHANUVALLI | DAVANAGERE | 22.05.2016 | 8.41 | 1062 | 210 | 20 | 12 | 145 | 4 | 6 | 397 | 124 | 22 | 12 | 1.90 |
| 529 | BIDRIKERE (PZ) | DAVANAGERE | 20.05.2016 | 8.02 | 757 | 275 | 16 | 10 | 46 | 2 | 0 | 244 | 78 | 38 | 35 | 1.20 |
| 530 | BYALADAHALLI | DAVANAGERE | 22.05.2016 | 8.07 | 1273 | 250 | 20 | 12 | 177 | 4 | 0 | 317 | 177 | 110 | 11 | 1.50 |
| 531 | CHENNAGIRI | DAVANAGERE | 21.05.2016 | 8.11 | 1856 | 210 | 44 | 27 | 225 | 18 | 0 | 610 | 156 | 178 | 40 | 0.54 |
| 532 | CHIKKAHALLI | DAVANAGERE | 23.05.2016 | 7.72 | 436 | 160 | 36 | 22 | 23 | 8 | 0 | 134 | 50 | 29 | 9 | 0.54 |
| 533 | CHIKKOTHOGAL ERI | DAVANAGERE | 21.05.2016 | 8.11 | 1329 | 300 | 28 | 17 | 166 | 4 | 0 | 452 | 121 | 96 | 26 | 0.89 |
| 534 | DAGINKATTE | DAVANAGERE | 22.05.2016 | 8.45 | 1438 | 190 | 24 | 15 | 166 | 12 | 6 | 403 | 135 | 35 | 186 | 0.82 |
| 535 | DAVANAGERE | DAVANAGERE | 21.05.2016 | 8.23 | 1491 | 350 | 96 | 58 | 179 | 4 | 0 | 378 | 213 | 101 | 42 | 1.30 |
| 536 | DEVARAMALLA PURA | DAVANAGERE | 22.05.2016 | 8.37 | 2210 | 430 | 44 | 27 | 311 | 4 | 6 | 330 | 383 | 264 | 40 | 1.70 |
| 537 | DODDABATHI | DAVANAGERE | 21.05.2016 | 7.98 | 1368 | 430 | 96 | 58 | 113 | 4 | 0 | 372 | 184 | 96 | 16 | 1.00 |
| 538 | G. BEVINAHALLI | DAVANAGERE | 22.05.2016 | 7.87 | 1064 | 360 | 60 | 36 | 76 | 4 | 0 | 366 | 106 | 67 | 12 | 1.20 |
| 539 | GOLLARAHALLI | DAVANAGERE | 22.05.2016 | 7.96 | 909 | 390 | 28 | 17 | 25 | 4 | 0 | 238 | 128 | 48 | 29 | 0.82 |
| 540 | GOPANAL | DAVANAGERE | 21.05.2016 | 8.19 | 815 | 240 | 20 | 12 | 76 | 4 | 0 | 275 | 92 | 48 | 11 | 0.89 |
| 541 | HADADI | DAVANAGERE | 22.05.2016 | 8.20 | 2310 | 340 | 32 | 19 | 299 | 13 | 0 | 604 | 234 | 307 | 21 | 0.95 |
| 542 | HALAVAGILU (PZ) | DAVANAGERE | 22.05.2016 | 7.81 | 3280 | 860 | 92 | 56 | 359 | 4 | 0 | 207 | 716 | 432 | 28 | 0.85 |
| 543 | HALIYAL | DAVANAGERE | 22.05.2016 | 8.04 | 1049 | 300 | 32 | 19 | 99 | 4 | 0 | 330 | 106 | 91 | 8 | 1.30 |
| 544 | HARAKANALU (PZ) | DAVANAGERE | 23.05.2016 | 8.15 | 1596 | 290 | 28 | 17 | 230 | 4 | 0 | 409 | 284 | 21 | 41 | 2.10 |
| 545 | HARIHARA (PZ) | DAVANAGERE | 22.05.2016 | 8.50 | 2860 | 350 | 28 | 17 | 497 | 4 | 6 | 629 | 404 | 302 | 41 | 1.60 |
| 546 | HEBBAL (PZ) | DAVANAGERE | 20.05.2016 | 7.63 | 1991 | 680 | 168 | 102 | 143 | 4 | 0 | 85 | 397 | 317 | 44 | 0.88 |
| 547 | HINDUSGHATTA | DAVANAGERE | 22.05.2016 | 8.42 | 1045 | 270 | 24 | 15 | 64 | 4 | 6 | 378 | 92 | 27 | 9 | 1.60 |
| 548 | HIREKOGNALU | DAVANAGERE | 21.05.2016 | 8.06 | 706 | 260 | 24 | 15 | 41 | 2 | 0 | 366 | 28 | 8 | 3 | 1.80 |
| 549 | HONNALI | DAVANAGERE | 22.05.2016 | 7.60 | 159 | 65 | 20 | 12 | 5 | 1 | 0 | 43 | 18 | 4 | 12 | 0.41 |
| 550 | HP HALLI (NHS) | DAVANAGERE | 23.05.2016 | 7.75 | 1182 | 340 | 112 | 68 | 113 | 8 | 0 | 207 | 163 | 154 | 43 | 1.20 |
| 551 | HP HALLI (PZ) | DAVANAGERE | 23.05.2016 | 8.30 | 2880 | 340 | 32 | 19 | 506 | 4 | 6 | 336 | 440 | 480 | 43 | 1.40 |

| | | | | | | | | | | | | | | | | |
|-----|----------------------|------------|------------|------|------|------|-----|-----|-----|----|---|-----|------|-----|----|------|
| 552 | ITTIGUNDI | DAVANAGERE | 22.05.2016 | 7.90 | 1701 | 600 | 68 | 41 | 115 | 4 | 0 | 238 | 355 | 139 | 16 | 0.84 |
| 553 | K.N. HALLI | DAVANAGERE | 22.05.2016 | 8.40 | 946 | 240 | 28 | 17 | 104 | 4 | 6 | 336 | 85 | 62 | 13 | 1.50 |
| 554 | KABLA | DAVANAGERE | 21.05.2016 | 7.92 | 2560 | 590 | 64 | 39 | 322 | 2 | 0 | 323 | 432 | 360 | 39 | 1.50 |
| 555 | KADAJALLU | DAVANAGERE | 21.05.2016 | 8.23 | 2450 | 360 | 36 | 22 | 350 | 87 | 0 | 622 | 284 | 288 | 19 | 1.10 |
| 556 | KOMARAGHATT A | DAVANAGERE | 22.05.2016 | 7.85 | 1733 | 550 | 52 | 32 | 143 | 4 | 0 | 330 | 255 | 192 | 42 | 0.94 |
| 557 | KUKKUWADA | DAVANAGERE | 22.05.2016 | 7.94 | 1277 | 300 | 28 | 17 | 152 | 4 | 0 | 378 | 149 | 86 | 27 | 1.60 |
| 558 | KUNDAPALANA HLLI | DAVANAGERE | 21.05.2016 | 8.39 | 1090 | 280 | 16 | 10 | 108 | 25 | 3 | 452 | 99 | 34 | 3 | 1.70 |
| 559 | KURKI | DAVANAGERE | 21.05.2016 | 8.21 | 991 | 330 | 28 | 17 | 74 | 4 | 0 | 287 | 85 | 120 | 12 | 0.96 |
| 560 | LINGADAHALLI | DAVANAGERE | 21.05.2016 | 8.20 | 619 | 230 | 20 | 12 | 35 | 4 | 0 | 262 | 50 | 13 | 15 | 0.62 |
| 561 | LOKIKERE | DAVANAGERE | 21.05.2016 | 8.13 | 794 | 290 | 24 | 15 | 46 | 4 | 0 | 372 | 43 | 24 | 8 | 1.60 |
| 562 | MALEBENURU | DAVANAGERE | 22.05.2016 | 7.89 | 286 | 450 | 28 | 17 | 76 | 25 | 0 | 153 | 21 | 26 | 3 | 0.93 |
| 563 | MANGENAHALLI | DAVANAGERE | 21.05.2016 | 7.75 | 1691 | 610 | 100 | 61 | 108 | 4 | 0 | 98 | 340 | 240 | 43 | 0.65 |
| 564 | MATHICAMP | DAVANAGERE | 22.05.2016 | 8.20 | 2580 | 460 | 32 | 19 | 329 | 90 | 0 | 409 | 340 | 432 | 42 | 0.94 |
| 565 | NANDI TAVARAKERE | DAVANAGERE | 22.05.2016 | 7.63 | 7290 | 1725 | 290 | 176 | 874 | 37 | 0 | 232 | 2056 | 528 | 46 | 1.60 |
| 566 | NANDIGUNDI (PZ) | DAVANAGERE | 22.05.2016 | 8.35 | 860 | 310 | 20 | 12 | 55 | 2 | 6 | 330 | 85 | 31 | 1 | 1.20 |
| 567 | NELLUR | DAVANAGERE | 21.05.2016 | 7.69 | 1155 | 420 | 68 | 41 | 69 | 5 | 0 | 317 | 163 | 77 | 5 | 0.96 |
| 568 | NICHAPUR | DAVANAGERE | 22.05.2016 | 8.20 | 815 | 200 | 24 | 15 | 92 | 4 | 0 | 275 | 57 | 62 | 43 | 2.10 |
| 569 | NILUGUNDA | DAVANAGERE | 22.05.2016 | 8.16 | 2790 | 420 | 52 | 32 | 449 | 4 | 0 | 250 | 532 | 394 | 40 | 1.50 |
| 570 | RAMGONDANAH ALLI | DAVANAGERE | 21.05.2016 | 8.43 | 2700 | 360 | 28 | 17 | 460 | 4 | 6 | 354 | 468 | 370 | 26 | 1.60 |
| 571 | SANTHEBENNUR | DAVANAGERE | 21.05.2016 | 7.61 | 1840 | 740 | 80 | 49 | 81 | 4 | 0 | 262 | 255 | 288 | 42 | 0.95 |
| 572 | SRIRAMGONDA NAHAL | DAVANAGERE | 22.05.2016 | 8.10 | 813 | 260 | 32 | 19 | 67 | 4 | 0 | 336 | 57 | 48 | 0 | 1.60 |
| 573 | TAYAVANGE | DAVANAGERE | 21.05.2016 | 7.63 | 550 | 180 | 32 | 19 | 41 | 2 | 0 | 207 | 57 | 18 | 6 | 0.54 |
| 574 | TELGI (PZ) | DAVANAGERE | 22.05.2016 | 7.90 | 3820 | 1080 | 308 | 187 | 391 | 4 | 0 | 104 | 674 | 840 | 10 | 0.93 |
| 575 | THANIGERE | DAVANAGERE | 21.05.2016 | 8.20 | 746 | 260 | 20 | 12 | 46 | 4 | 0 | 336 | 50 | 15 | 9 | 1.10 |
| 576 | THOLAHUNSE | DAVANAGERE | 21.05.2016 | 8.42 | 2160 | 330 | 28 | 17 | 331 | 23 | 6 | 458 | 227 | 336 | 33 | 1.30 |
| 577 | VASANA | DAVANAGERE | 22.05.2016 | 8.20 | 1249 | 210 | 36 | 22 | 186 | 4 | 0 | 226 | 163 | 178 | 18 | 1.70 |
| 578 | VENKATAPURA CAMP | DAVANAGERE | 21.05.2016 | 7.93 | 1595 | 380 | 44 | 27 | 154 | 63 | 0 | 458 | 191 | 115 | 32 | 0.85 |
| 579 | YEVEDETHINAHALL I | DAVANAGERE | 23.05.2016 | 7.85 | 794 | 240 | 44 | 27 | 69 | 8 | 0 | 262 | 64 | 62 | 41 | 2.20 |

| | | | | | | | | | | | | | | | | |
|-----|-------------------------------------|---------|----------|------|-------|------|-----|-----|-----|---------|----|-----|------|-----|-----|------|
| 580 | ADARAGUNJ | DHARWAD | 25.05.16 | 7.49 | 902 | 300 | 76 | 27 | 55 | 2 | 0 | 104 | 163 | 37 | 125 | 0.57 |
| 581 | AMMINABHAVI | DHARWAD | 26.05.16 | 7.42 | 755 | 240 | 16 | 49 | 71 | 11 | 0 | 220 | 107 | 37 | 87 | 0.95 |
| 582 | ANNIGIRI (ALTERNATE WELL) | DHARWAD | 26.05.16 | 7.61 | 1918 | 750 | 140 | 97 | 97 | 61 | 0 | 61 | 369 | 217 | 222 | 0.64 |
| 583 | BASAPUR (D) | DHARWAD | 26.05.16 | 8.02 | 11640 | 3420 | 296 | 652 | 664 | 10 | 0 | 79 | 2703 | 547 | 228 | 1.04 |
| 584 | BIDNAL | DHARWAD | 25.05.16 | 8.19 | 1942 | 400 | 64 | 58 | 257 | 5 | 0 | 122 | 419 | 58 | 177 | 0.62 |
| 585 | DEVIKOPPA | DHARWAD | 25.05.16 | 8.00 | 1110 | 410 | 64 | 61 | 67 | 4 | 0 | 134 | 241 | 74 | 9 | 0.61 |
| 586 | DHARWAD (A) | DHARWAD | 26.05.16 | 8.20 | 820 | 150 | 24 | 22 | 115 | 15 | 0 | 207 | 156 | 44 | 5 | 0.54 |
| 587 | DHARWAD PZ (ALT BW) | DHARWAD | 26.05.16 | 8.20 | 613 | 160 | 16 | 29 | 67 | 4 | 0 | 220 | 85 | 18 | 7 | 0.47 |
| 588 | GUDGERI | DHARWAD | 27.05.16 | 8.01 | 868 | 260 | 40 | 39 | 54 | 40 | 0 | 140 | 114 | 58 | 120 | 0.71 |
| 589 | KADABAGHATTI (ALT TO ARVATGI) | DHARWAD | 26.05.16 | 7.91 | 1001 | 320 | 64 | 39 | 74 | 2 | 0 | 134 | 213 | 71 | 27 | 0.54 |
| 590 | KALGHATGI | DHARWAD | 25.05.16 | 7.91 | 560 | 230 | 52 | 24 | 44 | 12 | 0 | 140 | 57 | 124 | 4 | 0.55 |
| 591 | KALKURDI | DHARWAD | 25.05.16 | 8.13 | 464 | 220 | 16 | 44 | 28 | 5 | 0 | 226 | 48 | 12 | 2 | 0.78 |
| 592 | KELAGERI | DHARWAD | 26.05.16 | 8.16 | 606 | 210 | 20 | 39 | 65 | 8 | 0 | 232 | 92 | 28 | 18 | 0.64 |
| 593 | KUNDGOL (A) | DHARWAD | 25.05.16 | 7.83 | 345 | 120 | 24 | 15 | 19 | 4 | 0 | 116 | 36 | 19 | 5 | 0.40 |
| 594 | MORAB | DHARWAD | 26.05.16 | 8.17 | 6670 | 1380 | 200 | 214 | 586 | 12 1 | 0 | 140 | 1497 | 532 | 210 | 1.03 |
| 595 | MUGAD | DHARWAD | 26.05.16 | 8.24 | 1123 | 340 | 60 | 46 | 110 | 6 | 0 | 110 | 241 | 164 | 14 | 0.89 |
| 596 | NAYAKANA HULIKATTE KERE | DHARWAD | 25.05.16 | 8.14 | 918 | 240 | 32 | 39 | 114 | 4 | 0 | 256 | 170 | 20 | 24 | 0.82 |
| 597 | PRABHUNAGAR | DHARWAD | 29.05.16 | 7.90 | 512 | 260 | 24 | 49 | 35 | 5 | 0 | 299 | 43 | 26 | 2 | 0.68 |
| 598 | SAIDUR | DHARWAD | 25.05.16 | 8.07 | 533 | 200 | 20 | 36 | 46 | 8 | 0 | 183 | 78 | 20 | 14 | 0.53 |
| 599 | SHANWAD | DHARWAD | 26.05.16 | 7.59 | 2580 | 770 | 120 | 114 | 186 | 4 | 0 | 116 | 568 | 197 | 82 | 0.76 |
| 600 | SHEREWAD | DHARWAD | 25.05.16 | 8.11 | 792 | 230 | 36 | 34 | 55 | 2 | 0 | 146 | 64 | 22 | 165 | 1.08 |
| 601 | SULLA | DHARWAD | 26.05.16 | 7.79 | 1461 | 520 | 148 | 36 | 65 | 3 | 0 | 179 | 185 | 55 | 199 | 0.87 |
| 602 | TALE MORAB | DHARWAD | 26.05.16 | 7.83 | 7730 | 2360 | 136 | 491 | 484 | 40 | 0 | 137 | 1883 | 691 | 189 | 1.24 |
| 603 | BASAVAPUR | GADAG | 27.05.16 | 9.35 | 3900 | 450 | 64 | 71 | 596 | 16 | 60 | 610 | 355 | 634 | 161 | 2.50 |
| 604 | BELHATTI | GADAG | 27.05.16 | 9.29 | 2310 | 450 | 112 | 41 | 215 | 68 | 15 | 116 | 469 | 170 | 110 | 1.57 |
| 605 | CHABBI | GADAG | 27.05.16 | 8.12 | 1910 | 650 | 92 | 102 | 122 | 75 | 0 | 146 | 383 | 160 | 176 | 0.79 |
| 606 | DASS HADAGALI | GADAG | 27.05.16 | 7.92 | 4930 | 1050 | 152 | 163 | 304 | 10 | 0 | 154 | 511 | 689 | 82 | 0.99 |

| | | | | | | | | | | | | | | | | |
|-----|------------------------------------|----------|------------|------|------|------|-----|-----|-----|---------|----|-----|------|-----|-----|------|
| 607 | GADAG | GADAG | 26.05.16 | 7.74 | 342 | 100 | 40 | 1.2 | 21 | 12 | 0 | 79 | 47 | 28 | 3 | 0.39 |
| 608 | GOJANUR | GADAG | 27.05.16 | 8.44 | 1225 | 260 | 56 | 29 | 218 | 8 | 42 | 406 | 128 | 111 | 74 | 1.76 |
| 609 | HIREKOOPA (ALT TO CHIKKOPPA) | GADAG | 27.05.16 | 8.45 | 4290 | 640 | 96 | 97 | 569 | 10 | 27 | 329 | 476 | 718 | 190 | 2.18 |
| 610 | HULKOTI | GADAG | 26.05.16 | 8.64 | 1905 | 340 | 52 | 51 | 267 | 4 | 54 | 408 | 229 | 180 | 78 | 1.75 |
| 611 | HUNGUNDI | GADAG | 27.05.16 | 8.39 | 1461 | 230 | 36 | 34 | 197 | 6 | 33 | 297 | 213 | 78 | 26 | 1.52 |
| 612 | KALIKERI(A) | GADAG | 27.05.16 | 9.81 | 3140 | 170 | 36 | 19 | 612 | 8 | 87 | 781 | 355 | 186 | 21 | 2.56 |
| 613 | KOTABAL | GADAG | 27.05.16 | 8.64 | 1610 | 280 | 40 | 44 | 229 | 4 | 18 | 281 | 241 | 158 | 77 | 1.82 |
| 614 | LAXMESWAR(A) | GADAG | 27.05.16 | 8.34 | 2690 | 480 | 72 | 73 | 310 | 56 | 27 | 244 | 504 | 209 | 178 | 1.17 |
| 615 | MAGDI | GADAG | 27.05.16 | 8.46 | 976 | 200 | 36 | 27 | 148 | 12 | 27 | 254 | 120 | 90 | 58 | 1.70 |
| 616 | MUNDARGI | GADAG | 27.05.16 | 8.57 | 2200 | 320 | 32 | 58 | 365 | 4 | 30 | 311 | 369 | 348 | 8 | 1.16 |
| 617 | MUNDARGI PZ (ALT BW) | GADAG | 27.05.16 | 8.11 | 783 | 230 | 32 | 36 | 110 | 2 | 0 | 177 | 158 | 112 | 2 | 1.07 |
| 618 | NAREGAL(A) | GADAG | 27.05.16 | 7.93 | 1211 | 480 | 64 | 78 | 84 | 6 | 0 | 153 | 220 | 162 | 105 | 0.51 |
| 619 | NARGUND PZ (ALT BW) | GADAG | 26.05.16 | 7.61 | 5490 | 1940 | 188 | 358 | 254 | 17 | 0 | 368 | 1180 | 446 | 85 | 0.64 |
| 620 | RAMGERI | GADAG | 27.05.16 | 8.18 | 728 | 250 | 32 | 41 | 82 | 8 | 0 | 264 | 125 | 66 | 7 | 0.74 |
| 621 | RON-2 | GADAG | 27.05.16 | 7.41 | 2330 | 1000 | 120 | 170 | 105 | 4 | 0 | 128 | 545 | 188 | 122 | 0.30 |
| 622 | SHIRHATTI | GADAG | 27.05.16 | 8.73 | 620 | 190 | 32 | 27 | 88 | 10 | 15 | 157 | 122 | 78 | 14 | 1.24 |
| 623 | VIRUPAPUR | GADAG | 27.05.16 | 8.37 | 702 | 190 | 56 | 12 | 124 | 4 | 30 | 270 | 110 | 46 | 25 | 2.53 |
| 624 | AFZALPUR | GULBARGA | 16.05.2016 | 8.39 | 1265 | 29 | 32 | 51 | 153 | 5 | 12 | 378 | 169 | 60 | 4 | 1.54 |
| 625 | AINAPUR | GULBARGA | 18.05.2016 | 7.94 | 663 | 27 | 52 | 34 | 27 | 2 | 0 | 238 | 36 | 1 | 81 | 0.72 |
| 626 | ALUR | GULBARGA | 15.05.2016 | 7.80 | 630 | 180 | 36 | 22 | 92 | 4 | 0 | 244 | 71 | 48 | 10 | 2.19 |
| 627 | ARUJUNAGI | GULBARGA | 16.05.2016 | 8.20 | 1992 | 220 | 28 | 36 | 319 | 4 | 0 | 354 | 156 | 361 | 48 | 2.11 |
| 628 | BANKALGA | GULBARGA | 16.05.2016 | 6.73 | 999 | 31 | 48 | 46 | 95 | 4 | 0 | 195 | 142 | 130 | 2 | 0.79 |
| 629 | BELMUGI | GULBARGA | 16.05.2016 | 7.73 | 838 | 270 | 52 | 34 | 58 | 3 | 0 | 177 | 121 | 74 | 34 | 1.38 |
| 630 | CHIGERAHALLI CROSS | GULBARGA | 15.05.2016 | 7.84 | 792 | 290 | 36 | 49 | 57 | 7 | 0 | 268 | 57 | 68 | 71 | 1.19 |
| 631 | CHIMMANCHOD | GULBARGA | 18.05.2016 | 8.06 | 2300 | 47 | 76 | 68 | 294 | 8 | 0 | 244 | 249 | 543 | 29 | 1.43 |
| 632 | CHINCHOLI | GULBARGA | 18.05.2016 | 8.32 | 1453 | 19 | 20 | 34 | 244 | 5 | 12 | 464 | 185 | 57 | 2 | 1.57 |
| 633 | CHITAPUR | GULBARGA | 19.05.2016 | 8.02 | 914 | 30 | 24 | 58 | 91 | 3 | 0 | 378 | 92 | 34 | 9 | 1.25 |
| 634 | CHOUDAPUR | GULBARGA | 16.05.2016 | 7.39 | 5560 | 212 | 648 | 122 | 170 | 10 5 | 0 | 216 | 1237 | 420 | 394 | 0.46 |
| 635 | DANDOTI | GULBARGA | 19.05.2016 | 8.17 | 948 | 36 | 52 | 56 | 58 | 31 | 0 | 390 | 78 | 23 | 46 | 1.37 |

| | | | | | | | | | | | | | | | | |
|-----|----------------|----------|------------|------|------|-----|-----|-----|-----|----|----|-----|------|-----|-----|------|
| 636 | DARGA SIRUR | GULBARGA | 16.05.2016 | 8.02 | 631 | 300 | 36 | 51 | 29 | 8 | 0 | 287 | 43 | 40 | 50 | 1.03 |
| 637 | FEROZABAD | GULBARGA | 19.05.2016 | 8.20 | 1079 | 15 | 24 | 22 | 215 | 10 | 0 | 616 | 57 | 1 | 16 | 2.21 |
| 638 | GOBUR BUZURG | GULBARGA | 16.05.2016 | 9.13 | 822 | 16 | 16 | 29 | 109 | 22 | 18 | 146 | 155 | 71 | 3 | 1.39 |
| 639 | GULBARGA | GULBARGA | 18.05.2016 | 8.56 | 755 | 16 | 28 | 22 | 85 | 10 | 6 | 220 | 85 | 41 | 14 | 1.72 |
| 640 | HALDIHAL | GULBARGA | 19.05.2016 | 7.68 | 792 | 23 | 76 | 10 | 74 | 4 | 0 | 153 | 124 | 52 | 41 | 1.07 |
| 641 | HOSHAHALLI | GULBARGA | 16.05.2016 | 8.08 | 700 | 250 | 24 | 46 | 83 | 5 | 0 | 323 | 36 | 75 | 38 | 1.97 |
| 642 | KALLUR | GULBARGA | 18.05.2016 | 8.45 | 2220 | 29 | 32 | 51 | 265 | 10 | 18 | 677 | 320 | 14 | 1 | 0.94 |
| 643 | KAMALAPUR | GULBARGA | 17.05.2016 | 8.31 | 1523 | 43 | 44 | 78 | 159 | 4 | 6 | 439 | 206 | 86 | 10 | 1.88 |
| 644 | KAMLANAGAR | GULBARGA | 16.05.2016 | 8.17 | 941 | 120 | 16 | 19 | 170 | 2 | 0 | 311 | 102 | 98 | 12 | 1.85 |
| 645 | KARAHARI | GULBARGA | 16.05.2016 | 8.49 | 819 | 150 | 12 | 29 | 155 | 5 | 6 | 427 | 28 | 55 | 42 | 1.98 |
| 646 | KARAJGI | GULBARGA | 16.05.2016 | 7.70 | 1180 | 480 | 100 | 56 | 26 | 4 | 0 | 201 | 156 | 80 | 109 | 0.90 |
| 647 | KEREBHOSGA | GULBARGA | 19.05.2016 | 7.81 | 948 | 33 | 56 | 46 | 57 | 10 | 0 | 378 | 99 | 12 | 4 | 0.83 |
| 648 | KOLLUR | GULBARGA | 18.05.2016 | 7.84 | 545 | 28 | 56 | 34 | 25 | 4 | 0 | 183 | 125 | 10 | 13 | 0.55 |
| 649 | LADMOGLI | GULBARGA | 16.05.2016 | 8.13 | 1016 | 380 | 44 | 66 | 70 | 2 | 0 | 268 | 99 | 46 | 125 | 1.39 |
| 650 | MADAN HIPPARGA | GULBARGA | 16.05.2016 | 7.76 | 526 | 230 | 48 | 27 | 17 | 3 | 0 | 195 | 36 | 40 | 41 | 0.97 |
| 651 | MAHAGAON TANDA | GULBARGA | 15.05.2016 | 7.66 | 2028 | 970 | 248 | 85 | 58 | 5 | 0 | 148 | 186 | 607 | 8 | 1.41 |
| 652 | MALABAD | GULBARGA | 16.05.2016 | 7.81 | 780 | 34 | 44 | 56 | 39 | 8 | 0 | 281 | 87 | 13 | 90 | 1.13 |
| 653 | MALKHED | GULBARGA | 19.05.2016 | 8.02 | 4060 | 102 | 56 | 214 | 398 | 10 | 0 | 494 | 1022 | 124 | 42 | 1.64 |
| 654 | MARGUTTI | GULBARGA | 17.05.2016 | 7.79 | 1721 | 47 | 92 | 58 | 191 | 4 | 0 | 207 | 276 | 265 | 26 | 1.36 |
| 655 | MASHALA | GULBARGA | 16.05.2016 | 8.40 | 1020 | 140 | 16 | 24 | 189 | 6 | 6 | 531 | 36 | 25 | 44 | 1.99 |
| 656 | MOGA (B) | GULBARGA | 16.05.2016 | 7.91 | 848 | 230 | 40 | 32 | 87 | 5 | 0 | 220 | 102 | 92 | 28 | 1.61 |
| 657 | MOTHAKPALLI | GULBARGA | 15.05.2016 | 7.93 | 1937 | 720 | 164 | 75 | 127 | 7 | 0 | 201 | 305 | 236 | 114 | 0.95 |
| 658 | MURTHUR | GULBARGA | 19.05.2016 | 7.84 | 991 | 27 | 56 | 32 | 101 | 8 | 0 | 220 | 128 | 94 | 32 | 1.68 |
| 659 | NAGAILDALAI | GULBARGA | 17.05.2016 | 8.07 | 3620 | 54 | 68 | 90 | 298 | 43 | 9 | 329 | 610 | 320 | 215 | 0.69 |
| 660 | NEW DISKSANGI | GULBARGA | 19.05.2016 | 7.82 | 630 | 14 | 28 | 17 | 82 | 8 | 0 | 250 | 64 | 4 | 10 | 1.73 |
| 661 | NILHALLI | GULBARGA | 19.05.2016 | 8.40 | 1164 | 16 | 20 | 27 | 203 | 12 | 12 | 474 | 128 | 50 | 32 | 2.14 |
| 662 | NIMBALA | GULBARGA | 16.05.2016 | 8.09 | 820 | 400 | 20 | 85 | 33 | 5 | 0 | 329 | 43 | 88 | 77 | 1.23 |
| 663 | RAVUR | GULBARGA | 19.05.2016 | 8.14 | 1358 | 21 | 40 | 27 | 194 | 37 | 0 | 262 | 190 | 110 | 69 | 1.84 |
| 664 | REVANNUR | GULBARGA | 19.05.2016 | 7.73 | 690 | 22 | 36 | 32 | 70 | 6 | 0 | 262 | 85 | 9 | 21 | 0.27 |
| 665 | SALGAR | GULBARGA | 16.05.2016 | 7.93 | 1068 | 260 | 44 | 36 | 128 | 3 | 0 | 287 | 135 | 67 | 64 | 1.92 |
| 666 | SARADAGI | GULBARGA | 19.05.2016 | 8.09 | 862 | 33 | 44 | 54 | 76 | 4 | 0 | 329 | 95 | 32 | 38 | 1.81 |

| | | | | | | | | | | | | | | | | |
|-----|------------------------------------|----------|------------|------|------|-----|-----|-----|-----|----|----|-----|-----|-----|-----|------|
| 667 | SEDAM | GULBARGA | 19.05.2016 | 8.01 | 1644 | 26 | 40 | 39 | 258 | 5 | 0 | 366 | 304 | 25 | 9 | 1.57 |
| 668 | SHIVPUR TANDA | GULBARGA | 15.05.2016 | 7.68 | 509 | 210 | 24 | 36 | 50 | 5 | 0 | 171 | 57 | 55 | 26 | 1.77 |
| 669 | SONA | GULBARGA | 19.05.2016 | 7.60 | 870 | 16 | 40 | 15 | 90 | 4 | 0 | 73 | 206 | 10 | 4 | 1.02 |
| 670 | UPLAI | GULBARGA | 16.05.2016 | 7.67 | 2500 | 85 | 148 | 117 | 164 | 5 | 0 | 227 | 527 | 130 | 193 | 0.33 |
| 671 | YEDRAMI | GULBARGA | 15.05.2016 | 7.80 | 585 | 120 | 24 | 15 | 90 | 2 | 0 | 153 | 64 | 98 | 12 | 2.34 |
| 672 | ACHANGI | HASSAN | May-16 | 7.31 | 113 | 70 | 16 | 7 | 4 | 4 | 0 | 42 | 18 | 5 | 20 | 0.20 |
| 673 | AGADALU | HASSAN | May-16 | 8.84 | 736 | 100 | 32 | 5 | 98 | 14 | 18 | 61 | 135 | 17 | 44 | 0.39 |
| 674 | AHMEDPUR | HASSAN | May-16 | 8.05 | 2040 | 380 | 52 | 61 | 290 | 5 | 0 | 207 | 435 | 64 | 99 | 1.20 |
| 675 | ALUR | HASSAN | May-16 | 7.99 | 530 | 70 | 24 | 2 | 65 | 2 | 0 | 92 | 57 | 13 | 70 | 1.07 |
| 676 | ANACHIHALLY | HASSAN | May-16 | 7.97 | 1167 | 310 | 56 | 41 | 98 | 5 | 0 | 110 | 213 | 38 | 87 | 0.59 |
| 677 | ANKIHALLI | HASSAN | May-16 | 8.13 | 544 | 160 | 56 | 5 | 39 | 4 | 0 | 67 | 92 | 8 | 66 | 0.14 |
| 678 | ARKALGUD | HASSAN | May-16 | 7.77 | 868 | 240 | 60 | 22 | 53 | 8 | 0 | 165 | 128 | 17 | 41 | 0.78 |
| 679 | BAAGURU | HASSAN | May-16 | 8.20 | 1311 | 220 | 24 | 39 | 125 | 17 | 0 | 201 | 199 | 33 | 88 | 0.48 |
| 680 | BASAVAPATNA | HASSAN | May-16 | 8.17 | 1147 | 180 | 24 | 29 | 97 | 60 | 0 | 153 | 199 | 42 | 6 | 0.45 |
| 681 | BELURU | HASSAN | May-16 | 8.07 | 618 | 180 | 44 | 17 | 47 | 24 | 0 | 250 | 57 | 26 | 30 | 0.53 |
| 682 | BICCODU (ALTERNATIVE) | HASSAN | May-16 | 7.90 | 570 | 180 | 36 | 22 | 21 | 2 | 0 | 67 | 71 | 14 | 91 | 0.28 |
| 683 | BIDURMALAI KOPPALU | HASSAN | May-16 | 8.19 | 888 | 210 | 28 | 34 | 69 | 10 | 0 | 226 | 128 | 31 | 4 | 0.87 |
| 684 | BOMMANAMAN E (PZ) | HASSAN | May-16 | 7.70 | 443 | 130 | 36 | 10 | 34 | 3 | 0 | 140 | 50 | 7 | 31 | 0.41 |
| 685 | BUDANURU | HASSAN | May-16 | 8.20 | 1496 | 290 | 24 | 56 | 148 | 15 | 0 | 403 | 189 | 38 | 42 | 1.20 |
| 686 | ELLESHPURA | HASSAN | May-16 | 8.19 | 1046 | 220 | 56 | 19 | 67 | 84 | 0 | 262 | 128 | 5 | 118 | 0.93 |
| 687 | GUDDENAHALLI A | HASSAN | May-16 | 7.90 | 1249 | 400 | 76 | 51 | 38 | 4 | 0 | 104 | 291 | 20 | 7 | 0.49 |
| 688 | HAGARE | HASSAN | May-16 | 8.21 | 1231 | 280 | 32 | 49 | 95 | 5 | 0 | 201 | 190 | 47 | 41 | 0.41 |
| 689 | HALE KOTE | HASSAN | May-16 | 8.13 | 1052 | 350 | 76 | 39 | 56 | 13 | 0 | 390 | 128 | 0 | 36 | 0.46 |
| 690 | HARAGOWDAN AHALLI | HASSAN | May-16 | 8.97 | 1238 | 100 | 12 | 17 | 120 | 21 | 18 | 428 | 128 | 39 | 51 | 1.25 |
| 691 | HARIHALLI | HASSAN | May-16 | 7.60 | 100 | 40 | 12 | 4 | 2 | 1 | 0 | 45 | 10 | 2 | 3 | 0.23 |
| 692 | HARLEKUDI | HASSAN | May-16 | 7.31 | 198 | 80 | 24 | 5 | 4 | 2 | 0 | 72 | 21 | 1 | 3 | 0.23 |
| 693 | HENNALI | HASSAN | May-16 | 7.51 | 123 | 70 | 24 | 2 | 4 | 2 | 0 | 61 | 21 | 0 | 7 | 0.22 |
| 694 | HETHKONDANA HALLI | HASSAN | May-16 | 8.02 | 1483 | 390 | 80 | 46 | 65 | 6 | 0 | 98 | 220 | 40 | 168 | 0.49 |
| 695 | HIREHALLI KOPPALU (KALAKERE) | HASSAN | May-16 | 7.92 | 1170 | 360 | 44 | 61 | 74 | 5 | 0 | 256 | 172 | 99 | 4 | 1.01 |

| | | | | | | | | | | | | | | | | |
|-----|------------------------|--------|--------|------|------|-----|----|-----|-----|---------|----|-----|-----|-----|----|------|
| 696 | HULIKAL | HASSAN | May-16 | 8.64 | 659 | 100 | 24 | 10 | 55 | 81 | 9 | 226 | 71 | 18 | 20 | 0.23 |
| 697 | HULLAHALLI | HASSAN | May-16 | 7.17 | 94 | 70 | 8 | 12 | 4 | 5 | 0 | 49 | 28 | 0 | 3 | 0.14 |
| 698 | ICHANAHALLI | HASSAN | May-16 | 8.21 | 2480 | 300 | 28 | 56 | 185 | 41 0 | 0 | 573 | 447 | 121 | 34 | 0.81 |
| 699 | JAYACHAMARAJ APURA | HASSAN | May-16 | 9.01 | 2380 | 190 | 24 | 32 | 328 | 12 | 12 | 110 | 497 | 44 | 3 | 0.57 |
| 700 | K. MALLENAHALLI | HASSAN | May-16 | 8.20 | 920 | 200 | 24 | 34 | 94 | 4 | 0 | 171 | 170 | 30 | 1 | 0.78 |
| 701 | KALLENAHALLI | HASSAN | May-16 | 8.16 | 407 | 130 | 20 | 19 | 17 | 10 | 0 | 146 | 36 | 0 | 16 | 0.57 |
| 702 | KANIYAR VILLAGE | HASSAN | May-16 | 7.96 | 431 | 120 | 40 | 5 | 27 | 21 | 0 | 165 | 36 | 9 | 32 | 0.30 |
| 703 | KELAGADALE A | HASSAN | May-16 | 7.31 | 154 | 60 | 16 | 5 | 6 | 2 | 0 | 51 | 22 | 3 | 3 | 0.28 |
| 704 | KERALAPURA | HASSAN | May-16 | 8.04 | 504 | 200 | 36 | 27 | 19 | 5 | 0 | 226 | 43 | 5 | 8 | 0.57 |
| 705 | KUNIGAL | HASSAN | May-16 | 7.33 | 96 | 60 | 16 | 5 | 3 | 2 | 0 | 31 | 18 | 0 | 14 | 0.19 |
| 706 | KUPPE | HASSAN | May-16 | 7.90 | 1125 | 390 | 76 | 49 | 53 | 4 | 0 | 79 | 263 | 60 | 60 | 0.83 |
| 707 | LAKKAMANAH LLI | HASSAN | May-16 | 9.19 | 556 | 100 | 36 | 2 | 65 | 5 | 18 | 61 | 92 | 19 | 35 | 0.42 |
| 708 | MALLENAHALLI | HASSAN | May-16 | 8.21 | 1526 | 640 | 64 | 117 | 55 | 3 | 0 | 250 | 199 | 282 | 9 | 1.25 |
| 709 | MATCHEGOWDA NAHALLI | HASSAN | May-16 | 7.93 | 885 | 170 | 32 | 22 | 79 | 5 | 0 | 79 | 142 | 47 | 55 | 0.81 |
| 710 | MUDLAHIPPE | HASSAN | May-16 | 8.66 | 440 | 140 | 20 | 22 | 39 | 5 | 12 | 171 | 50 | 1 | 7 | 0.39 |
| 711 | MULA HOSAHALLI | HASSAN | May-16 | 7.84 | 554 | 160 | 40 | 15 | 27 | 5 | 0 | 104 | 85 | 15 | 25 | 0.75 |
| 712 | NAVILE | HASSAN | May-16 | 8.20 | 651 | 200 | 16 | 39 | 56 | 5 | 6 | 275 | 57 | 13 | 7 | 0.66 |
| 713 | NAYMANAHALL I | HASSAN | May-16 | 8.54 | 1286 | 320 | 80 | 29 | 55 | 67 | 15 | 409 | 128 | 13 | 47 | 0.66 |
| 714 | NILAVAGILU | HASSAN | May-16 | 8.90 | 1545 | 120 | 24 | 15 | 98 | 21 6 | 12 | 421 | 121 | 35 | 96 | 1.10 |
| 715 | NUGGEHALLI | HASSAN | May-16 | 8.21 | 1560 | 390 | 32 | 75 | 125 | 11 | 0 | 238 | 263 | 66 | 51 | 0.68 |
| 716 | PARASANAHALL I | HASSAN | May-16 | 8.68 | 1169 | 250 | 56 | 27 | 96 | 80 | 18 | 482 | 92 | 8 | 33 | 0.70 |
| 717 | RAMESHWARNA GAR | HASSAN | May-16 | 8.20 | 818 | 140 | 28 | 17 | 74 | 10 | 0 | 140 | 125 | 23 | 20 | 0.34 |
| 718 | SETTIHALLI | HASSAN | May-16 | 8.23 | 1397 | 210 | 32 | 32 | 79 | 15 8 | 0 | 207 | 227 | 36 | 81 | 1.29 |
| 719 | SHANKARANA HALLI | HASSAN | May-16 | 7.95 | 671 | 190 | 36 | 24 | 31 | 5 | 0 | 116 | 99 | 34 | 7 | 0.60 |

| | | | | | | | | | | | | | | | | |
|-----|-----------------------------------|--------|----------|------|------|-----|-----|-----|-----|----|----|-----|-----|-----|----|------|
| 720 | SHANTHIGRAM MA | HASSAN | May-16 | 8.15 | 1223 | 120 | 20 | 17 | 145 | 21 | 0 | 220 | 165 | 42 | 40 | 0.75 |
| 721 | SHERADANAHA LLI | HASSAN | May-16 | 7.90 | 433 | 150 | 36 | 15 | 28 | 4 | 0 | 122 | 64 | 6 | 16 | 0.20 |
| 722 | SHIRDHANAHAL LI | HASSAN | May-16 | 7.90 | 491 | 160 | 40 | 15 | 22 | 4 | 0 | 98 | 78 | 19 | 18 | 0.50 |
| 723 | SHRAVAN BELAGOLA | HASSAN | May-16 | 8.54 | 957 | 210 | 56 | 17 | 78 | 55 | 12 | 397 | 78 | 13 | 3 | 1.14 |
| 724 | SINGAPURAPET | HASSAN | May-16 | 7.85 | 280 | 90 | 28 | 5 | 11 | 6 | 0 | 61 | 28 | 3 | 36 | 0.17 |
| 725 | SRINIVASPURA. MK | HASSAN | May-16 | 8.20 | 929 | 320 | 24 | 63 | 66 | 5 | 0 | 311 | 99 | 18 | 68 | 0.54 |
| 726 | SUKRAVARASA NTE | HASSAN | May-16 | 7.46 | 405 | 80 | 20 | 7 | 34 | 11 | 0 | 61 | 57 | 6 | 50 | 0.15 |
| 727 | VADRAHALLI | HASSAN | May-16 | 7.80 | 923 | 250 | 60 | 24 | 79 | 5 | 0 | 165 | 129 | 43 | 96 | 0.70 |
| 728 | YACHAGONDAN AHALLY | HASSAN | May-16 | 8.85 | 2785 | 160 | 20 | 27 | 360 | 27 | 12 | 825 | 426 | 70 | 4 | 0.87 |
| 729 | AKKI ALUR | HAVERI | 25.05.16 | 8.08 | 398 | 120 | 40 | 5 | 43 | 2 | 0 | 113 | 58 | 35 | 4 | 0.30 |
| 730 | DHUNDASHI | HAVERI | 25.05.16 | 7.88 | 556 | 230 | 40 | 32 | 48 | 2 | 0 | 189 | 71 | 69 | 13 | 0.40 |
| 731 | GIRSHINKOPPA | HAVERI | 25.05.16 | 7.53 | 970 | 400 | 80 | 49 | 75 | 1 | 0 | 134 | 256 | 84 | 23 | 0.04 |
| 732 | GUDDE HOSAHALLI | HAVERI | 25.05.16 | 7.71 | 927 | 400 | 40 | 73 | 83 | 5 | 0 | 201 | 220 | 77 | 23 | 0.80 |
| 733 | GUDDE MALLAPURA | HAVERI | 25.05.16 | 7.59 | 1226 | 450 | 68 | 68 | 96 | 2 | 0 | 248 | 225 | 88 | 3 | 0.68 |
| 734 | HALGERI | HAVERI | 24.05.16 | 7.73 | 1170 | 320 | 112 | 10 | 136 | 1 | 0 | 285 | 192 | 111 | 31 | 0.99 |
| 735 | HANAGALI PZ (ALT BW) | HAVERI | 25.15.16 | 7.71 | 3530 | 500 | 160 | 24 | 564 | 3 | 0 | 171 | 689 | 523 | 14 | 1.59 |
| 736 | HANGAL (ALLTERNATE WELL) | HAVERI | 25.05.16 | 7.85 | 424 | 210 | 48 | 22 | 29 | 4 | 0 | 129 | 92 | 48 | 6 | 0.56 |
| 737 | HANSABHAVI | HAVERI | 25.05.16 | 7.91 | 675 | 240 | 44 | 32 | 55 | 3 | 0 | 129 | 143 | 71 | 9 | 0.58 |
| 738 | HANUMANKOPP A | HAVERI | 25.05.16 | 7.88 | 990 | 400 | 68 | 56 | 44 | 5 | 0 | 122 | 220 | 85 | 11 | 0.65 |
| 739 | HIREKERUR (ALLTERNATE WELL) | HAVERI | 24.05.16 | 7.94 | 859 | 280 | 84 | 17 | 74 | 9 | 0 | 226 | 148 | 55 | 15 | 0.73 |
| 740 | HOSA HULI HALLI | HAVERI | 28.05.16 | 7.58 | 1734 | 620 | 84 | 100 | 93 | 2 | 0 | 146 | 328 | 220 | 82 | 0.82 |
| 741 | HOSARITTE PZ | HAVERI | 28.05.16 | 7.77 | 1119 | 430 | 76 | 58 | 48 | 2 | 0 | 116 | 263 | 74 | 27 | 0.35 |

| | | | | | | | | | | | | | | | | |
|-----|---------------------------|--------|----------|------|------|------|-----|-----|-----|----|---|-----|------|-----|-----|------|
| 742 | HOSUR | HVERI | 25.05.16 | 7.89 | 630 | 180 | 60 | 7 | 34 | 38 | 0 | 163 | 71 | 54 | 12 | 0.41 |
| 743 | HULGUR | HVERI | 27.05.16 | 7.48 | 2780 | 1050 | 120 | 182 | 133 | 3 | 0 | 67 | 675 | 215 | 155 | 0.72 |
| 744 | KALKATTI | HVERI | 25.05.16 | 8.14 | 635 | 240 | 72 | 15 | 45 | 1 | 0 | 190 | 78 | 62 | 9 | 0.53 |
| 745 | KOD (SG PZ) | HVERI | 25.05.16 | 8.04 | 729 | 280 | 48 | 39 | 61 | 3 | 0 | 201 | 99 | 95 | 14 | 0.75 |
| 746 | KUNNUR | HVERI | 25.05.16 | 7.62 | 1134 | 440 | 80 | 58 | 59 | 6 | 0 | 197 | 193 | 94 | 7 | 0.74 |
| 747 | KUPPELUR | HVERI | 24.05.16 | 8.07 | 617 | 260 | 60 | 27 | 38 | 29 | 0 | 177 | 107 | 76 | 16 | 0.52 |
| 748 | MAKANUR | HVERI | 24.05.16 | 8.20 | 5370 | 670 | 100 | 102 | 857 | 53 | 0 | 380 | 1015 | 720 | 47 | 1.81 |
| 749 | MALLANAYAKA NAHALLI | HVERI | 24.05.16 | 8.04 | 1443 | 400 | 72 | 54 | 143 | 2 | 0 | 214 | 263 | 171 | 35 | 1.41 |
| 750 | MASUR (A) | HVERI | 24.05.16 | 8.20 | 1887 | 530 | 60 | 92 | 211 | 6 | 0 | 427 | 391 | 135 | 8 | 2.33 |
| 751 | MOTEBENNUR PZ (ALT BW) | HVERI | 28.05.16 | 8.03 | 1116 | 320 | 48 | 49 | 126 | 1 | 0 | 226 | 184 | 151 | 4 | 1.14 |
| 752 | NITIGINAL KOPPA | HVERI | 25.05.16 | 7.86 | 903 | 420 | 100 | 41 | 47 | 1 | 0 | 153 | 213 | 100 | 22 | 0.55 |
| 753 | RANEBENNUR (A) | HVERI | 24.05.16 | 7.99 | 736 | 370 | 40 | 66 | 33 | 1 | 0 | 146 | 149 | 73 | 22 | 0.45 |
| 754 | RATTIHALLI | HVERI | 24.05.16 | 7.87 | 1472 | 480 | 140 | 32 | 119 | 2 | 0 | 189 | 280 | 134 | 91 | 1.31 |
| 755 | SATENAHALLI | HVERI | 25.05.16 | 7.73 | 1349 | 550 | 100 | 73 | 64 | 1 | 0 | 262 | 263 | 122 | 8 | 0.93 |
| 756 | SHADUKUPEE | HVERI | 25.05.16 | 5.72 | 1542 | 600 | 128 | 68 | 61 | 12 | 0 | 149 | 285 | 85 | 121 | 0.45 |
| 757 | SULKANBIDRI (A) | HVERI | 25.05.16 | 6.43 | 546 | 250 | 44 | 34 | 33 | 3 | 0 | 171 | 71 | 71 | 10 | 0.63 |
| 758 | TADAS (A) | HVERI | 25.05.16 | 6.75 | 985 | 270 | 88 | 12 | 69 | 2 | 0 | 182 | 145 | 59 | 43 | 0.93 |
| 759 | TILAVALLI | HVERI | 25.05.16 | 6.87 | 1232 | 580 | 80 | 92 | 44 | 3 | 0 | 104 | 298 | 87 | 64 | 0.41 |
| 760 | TUMMINKATTI | HVERI | 24.05.16 | 7.08 | 628 | 320 | 44 | 51 | 18 | 1 | 0 | 140 | 129 | 67 | 13 | 0.46 |
| 761 | VADARAYANAH ALLI | HVERI | 24.05.16 | 7.27 | 2496 | 1030 | 60 | 214 | 152 | 3 | 0 | 327 | 446 | 286 | 90 | 1.34 |
| 762 | ABBYATHMANG ALA | KODAGU | May-16 | 7.00 | 360 | 145 | 28 | 18 | 15 | 2 | 0 | 92 | 43 | 24 | 23 | 0.45 |
| 763 | AMMATHI | KODAGU | May-16 | 7.10 | 503 | 125 | 26 | 15 | 53 | 10 | 0 | 73 | 53 | 91 | 23 | 0.38 |
| 764 | AYYANGERI | KODAGU | May-16 | 7.20 | 90 | 45 | 10 | 5 | 3 | 0 | 0 | 37 | 11 | 2 | 4 | 0.37 |
| 765 | BAGAMANDALA | KODAGU | May-16 | 7.10 | 80 | 40 | 8 | 5 | 5 | 1 | 0 | 31 | 14 | 2 | 10 | 0.38 |
| 766 | BASAVANAHALLI | KODAGU | May-16 | 7.20 | 896 | 255 | 46 | 34 | 87 | 1 | 0 | 183 | 145 | 67 | 22 | 0.40 |
| 767 | BASAVANARE | KODAGU | May-16 | 7.40 | 300 | 85 | 22 | 7 | 30 | 1 | 0 | 92 | 46 | 1 | 10 | 0.40 |
| 768 | BEGUR | KODAGU | May-16 | 7.30 | 207 | 85 | 26 | 5 | 7 | 2 | 0 | 67 | 14 | 14 | 14 | 1.10 |
| 769 | BELLAMAVATH UR | KODAGU | May-16 | 7.30 | 123 | 50 | 12 | 5 | 7 | 1 | 0 | 43 | 14 | 3 | 10 | 1.00 |

| | | | | | | | | | | | | | | | | |
|-----|-----------------------|--------|--------|------|-----|-----|----|----|----|----|---|-----|-----|----|----|------|
| 770 | BELUR | KODAGU | May-16 | 7.30 | 114 | 40 | 8 | 5 | 7 | 4 | 0 | 49 | 14 | 1 | 4 | 0.50 |
| 771 | BENGURU 50 HOKKALU | KODAGU | May-16 | 7.20 | 178 | 80 | 24 | 5 | 3 | 0 | 0 | 85 | 11 | 1 | 2 | 0.50 |
| 772 | BITTANGALA | KODAGU | May-16 | 7.40 | 140 | 60 | 20 | 2 | 4 | 3 | 0 | 43 | 18 | 1 | 14 | 0.42 |
| 773 | CHATTAHALLI | KODAGU | May-16 | 7.10 | 337 | 135 | 30 | 15 | 14 | 2 | 0 | 122 | 32 | 1 | 21 | 1.00 |
| 774 | CHATTAMANI | KODAGU | May-16 | 7.10 | 288 | 100 | 34 | 4 | 16 | 5 | 0 | 61 | 28 | 34 | 20 | 0.98 |
| 775 | CHAYYANDINN E | KODAGU | May-16 | 7.30 | 139 | 55 | 12 | 6 | 6 | 0 | 0 | 37 | 14 | 5 | 19 | 0.65 |
| 776 | CHIRAMBANE | KODAGU | May-16 | 7.20 | 183 | 60 | 14 | 6 | 10 | 7 | 0 | 24 | 28 | 14 | 22 | 1.40 |
| 777 | DEVANGIRI | KODAGU | May-16 | 7.40 | 85 | 20 | 6 | 1 | 8 | 5 | 0 | 31 | 11 | 2 | 4 | 1.30 |
| 778 | DEVARAKOLLI | KODAGU | May-16 | 7.20 | 85 | 40 | 10 | 4 | 6 | 1 | 0 | 37 | 14 | 4 | 3 | 1.00 |
| 779 | DEVARAPURA | KODAGU | May-16 | 7.00 | 345 | 125 | 34 | 10 | 15 | 13 | 0 | 146 | 25 | 14 | 10 | 1.10 |
| 780 | GONIKOPPA | KODAGU | May-16 | 7.40 | 570 | 175 | 48 | 13 | 44 | 13 | 0 | 134 | 46 | 86 | 22 | 0.98 |
| 781 | GOPALAPURA | KODAGU | May-16 | 7.50 | 515 | 170 | 44 | 15 | 39 | 1 | 0 | 122 | 57 | 53 | 21 | 0.87 |
| 782 | GOWDAHALLI | KODAGU | May-16 | 7.70 | 186 | 70 | 20 | 5 | 11 | 3 | 0 | 92 | 11 | 1 | 2 | 0.65 |
| 783 | HAATHURU | KODAGU | May-16 | 7.70 | 193 | 80 | 26 | 4 | 9 | 2 | 0 | 92 | 21 | 2 | 0 | 0.97 |
| 784 | HERAVANADU | KODAGU | May-16 | 7.80 | 52 | 20 | 6 | 1 | 2 | 0 | 0 | 18 | 7 | 1 | 1 | 0.85 |
| 785 | HOSUR BETAGERI | KODAGU | May-16 | 7.40 | 215 | 90 | 26 | 6 | 9 | 2 | 0 | 67 | 25 | 5 | 18 | 0.78 |
| 786 | HUDDUR | KODAGU | May-16 | 7.60 | 78 | 30 | 8 | 2 | 4 | 2 | 0 | 31 | 11 | 1 | 3 | 0.87 |
| 787 | HUDUGURU | KODAGU | May-16 | 7.40 | 388 | 155 | 36 | 16 | 20 | 1 | 0 | 159 | 35 | 5 | 14 | 0.90 |
| 788 | HUDUKERI | KODAGU | May-16 | 7.60 | 265 | 85 | 22 | 7 | 16 | 9 | 0 | 43 | 43 | 19 | 19 | 0.98 |
| 789 | IGOOR | KODAGU | May-16 | 7.60 | 520 | 215 | 42 | 27 | 20 | 2 | 0 | 226 | 39 | 20 | 0 | 1.20 |
| 790 | INGLIGERE | KODAGU | May-16 | 7.80 | 265 | 105 | 24 | 11 | 11 | 2 | 0 | 67 | 32 | 14 | 17 | 1.00 |
| 791 | JODIBETTU | KODAGU | May-16 | 7.60 | 332 | 145 | 48 | 6 | 7 | 6 | 0 | 146 | 18 | 9 | 17 | 1.00 |
| 792 | KADANGA | KODAGU | May-16 | 7.70 | 258 | 100 | 34 | 4 | 10 | 3 | 0 | 92 | 14 | 14 | 15 | 0.98 |
| 793 | KADENUR | KODAGU | May-16 | 7.80 | 183 | 75 | 18 | 7 | 9 | 1 | 0 | 92 | 14 | 1 | 2 | 1.00 |
| 794 | KAHALLI | KODAGU | May-16 | 7.70 | 735 | 185 | 32 | 26 | 81 | 5 | 0 | 134 | 103 | 86 | 21 | 1.10 |
| 795 | KAIMANE | KODAGU | May-16 | 8.20 | 232 | 90 | 24 | 7 | 12 | 2 | 0 | 110 | 14 | 2 | 5 | 1.00 |
| 796 | KAKKABBA | KODAGU | May-16 | 8.20 | 104 | 45 | 8 | 6 | 6 | 0 | 0 | 24 | 18 | 2 | 11 | 0.98 |
| 797 | KAKOTU PARAMBU | KODAGU | May-16 | 7.90 | 112 | 40 | 12 | 2 | 7 | 0 | 0 | 37 | 11 | 10 | 6 | 0.87 |
| 798 | KAREKADU | KODAGU | May-16 | 7.70 | 413 | 125 | 32 | 11 | 37 | 3 | 0 | 67 | 53 | 58 | 20 | 1.10 |
| 799 | KEGODU | KODAGU | May-16 | 7.80 | 212 | 80 | 16 | 10 | 9 | 8 | 0 | 55 | 25 | 19 | 11 | 1.00 |
| 800 | KODLIPET | KODAGU | May-16 | 7.70 | 390 | 115 | 24 | 13 | 28 | 16 | 0 | 92 | 39 | 47 | 21 | 1.30 |

| | | | | | | | | | | | | | | | | |
|-----|-------------------|--------|----------|------|------|-----|----|----|-----|----|----|-----|-----|-----|-----|------|
| 801 | KOTAGAI 7TH CROSS | KODAGU | May-16 | 7.70 | 370 | 135 | 30 | 15 | 18 | 6 | 0 | 104 | 39 | 24 | 20 | 1.30 |
| 802 | KOWDIKATTE | KODAGU | May-16 | 7.80 | 328 | 130 | 24 | 17 | 12 | 1 | 0 | 110 | 35 | 5 | 14 | 1.20 |
| 803 | KUNDA | KODAGU | May-16 | 7.90 | 140 | 55 | 14 | 5 | 6 | 1 | 0 | 55 | 14 | 2 | 7 | 1.20 |
| 804 | KUSHALNAGAR A | KODAGU | May-16 | 8.10 | 250 | 100 | 26 | 9 | 13 | 1 | 0 | 110 | 25 | 3 | 1 | 1.70 |
| 805 | KWDIGE KOPPALU | KODAGU | May-16 | 7.80 | 210 | 90 | 18 | 11 | 9 | 2 | 0 | 73 | 18 | 10 | 18 | 0.96 |
| 806 | MADIKERI | KODAGU | May-16 | 8.00 | 510 | 150 | 38 | 13 | 48 | 3 | 0 | 128 | 67 | 38 | 19 | 1.10 |
| 807 | MARANDODDA | KODAGU | May-16 | 8.20 | 79 | 30 | 8 | 2 | 5 | 0 | 0 | 31 | 11 | 1 | 4 | 1.20 |
| 808 | MEKARI | KODAGU | May-16 | 7.80 | 160 | 65 | 18 | 5 | 7 | 2 | 0 | 85 | 7 | 2 | 0 | 1.10 |
| 809 | MURNAD | KODAGU | May-16 | 7.80 | 90 | 40 | 10 | 4 | 4 | 2 | 0 | 37 | 7 | 7 | 0 | 1.20 |
| 810 | NANJARAJAPAT NA | KODAGU | May-16 | 7.70 | 403 | 165 | 18 | 29 | 18 | 4 | 0 | 165 | 50 | 6 | 0 | 1.60 |
| 811 | NAPOKLU | KODAGU | May-16 | 8.00 | 104 | 45 | 10 | 5 | 4 | 0 | 0 | 31 | 14 | 1 | 16 | 0.95 |
| 812 | NEERKOLLI | KODAGU | May-16 | 7.90 | 125 | 50 | 14 | 4 | 5 | 1 | 0 | 37 | 21 | 2 | 3 | 0.97 |
| 813 | NELAJE | KODAGU | May-16 | 7.70 | 157 | 70 | 24 | 2 | 2 | 2 | 0 | 55 | 11 | 4 | 16 | 1.10 |
| 814 | NILAVAGILU | KODAGU | May-16 | 7.70 | 212 | 65 | 12 | 9 | 20 | 2 | 0 | 37 | 39 | 19 | 4 | 1.10 |
| 815 | PONNAMPET | KODAGU | May-16 | 7.70 | 84 | 35 | 6 | 5 | 6 | 1 | 0 | 24 | 14 | 2 | 7 | 1.00 |
| 816 | SHANIVARASAN THE | KODAGU | May-16 | 7.60 | 456 | 170 | 38 | 18 | 25 | 3 | 0 | 146 | 53 | 16 | 21 | 1.50 |
| 817 | SHIVARALLI | KODAGU | May-16 | 7.80 | 405 | 190 | 44 | 19 | 7 | 4 | 0 | 220 | 18 | 2 | 6 | 1.60 |
| 818 | SIDDAPURA | KODAGU | May-16 | 7.80 | 480 | 185 | 36 | 23 | 25 | 1 | 0 | 153 | 35 | 48 | 20 | 1.60 |
| 819 | SOMAVARPET | KODAGU | May-16 | 7.90 | 430 | 130 | 34 | 11 | 32 | 14 | 0 | 110 | 43 | 43 | 20 | 1.70 |
| 820 | SRIMANGALA | KODAGU | May-16 | 8.20 | 125 | 50 | 8 | 7 | 8 | 1 | 0 | 37 | 25 | 3 | 5 | 1.80 |
| 821 | SUNTIKOPPA | KODAGU | May-16 | 7.90 | 338 | 135 | 22 | 19 | 17 | 1 | 0 | 116 | 39 | 15 | 11 | 1.80 |
| 822 | T. SHETTIHALLI | KODAGU | May-16 | 8.00 | 135 | 50 | 12 | 5 | 5 | 4 | 0 | 49 | 14 | 3 | 7 | 1.90 |
| 823 | THYAGATHUR | KODAGU | May-16 | 7.80 | 833 | 340 | 76 | 36 | 32 | 1 | 0 | 214 | 74 | 110 | 20 | 2.00 |
| 824 | TITIMATHI | KODAGU | May-16 | 8.10 | 726 | 210 | 68 | 10 | 69 | 2 | 0 | 220 | 74 | 58 | 21 | 0.80 |
| 825 | VONTIANGADI | KODAGU | May-16 | 8.20 | 350 | 85 | 16 | 11 | 30 | 19 | 0 | 49 | 35 | 62 | 20 | 0.80 |
| 826 | ANGONDANAHALLI | KOLAR | 11.05.16 | 8.07 | 2120 | 280 | 64 | 29 | 313 | 1 | 0 | 92 | 369 | 240 | 123 | 0.80 |
| 827 | ANTARGANGA | KOLAR | 11.05.16 | 9.27 | 811 | 70 | 16 | 7 | 152 | 1 | 18 | 104 | 57 | 192 | 0 | 0.72 |
| 828 | ARABHIKOTANUR | KOLAR | 12.05.16 | 7.93 | 675 | 50 | 12 | 5 | 133 | 2 | 0 | 67 | 21 | 252 | 0 | 0.65 |
| 829 | AVANI | KOLAR | 11.05.16 | 9.39 | 1276 | 80 | 20 | 7 | 184 | 2 | 18 | 128 | 50 | 264 | 2 | 0.78 |

| | | | | | | | | | | | | | | | | |
|-----|-----------------|--------|------------|-------|------|-----|-----|-----|-----|----|----|-----|-----|-----|-----|------|
| 830 | BAIRAKUR | KOLAR | 11.05.16 | 8.21 | 1252 | 200 | 28 | 32 | 166 | 3 | 0 | 98 | 163 | 231 | 16 | 0.80 |
| 831 | BEVAHALLI | KOLAR | 11.05.16 | 7.90 | 856 | 200 | 64 | 10 | 92 | 0 | 0 | 85 | 142 | 110 | 19 | 0.60 |
| 832 | BHIMGANAPALLI | KOLAR | 10.05.16 | 8.67 | 1384 | 170 | 16 | 32 | 216 | 1 | 24 | 128 | 57 | 588 | 15 | 1.10 |
| 833 | BUDIKOTE | KOLAR | 10.05.16 | 9.79 | 1702 | 190 | 60 | 10 | 253 | 11 | 18 | 92 | 220 | 302 | 98 | 1.60 |
| 834 | DEVARAYASAMUDRA | KOLAR | 11.05.16 | 8.20 | 1476 | 60 | 16 | 5 | 152 | 16 | 0 | 159 | 163 | 187 | 63 | 1.10 |
| 835 | GARUDADRIHALI | KOLAR | 10.05.16 | 10.20 | 3220 | 820 | 212 | 70 | 248 | 7 | 24 | 122 | 362 | 411 | 202 | 1.20 |
| 836 | GUDIPALLI | KOLAR | 11.05.16 | 8.51 | 1948 | 390 | 112 | 27 | 230 | 0 | 12 | 85 | 298 | 277 | 143 | 0.95 |
| 837 | KEILOLALI | KOLAR | 11.05.16 | 8.44 | 1200 | 110 | 32 | 7 | 152 | 2 | 36 | 220 | 85 | 96 | 20 | 1.50 |
| 838 | KENDATTI | KOLAR | 12.05.16 | 8.11 | 520 | 80 | 16 | 10 | 55 | 4 | 0 | 122 | 32 | 43 | 23 | 0.56 |
| 839 | KURUDUMALE | KOLAR | 11.05.16 | 9.40 | 3260 | 180 | 28 | 27 | 455 | 52 | 60 | 348 | 284 | 453 | 120 | 1.30 |
| 840 | MALLASANDRA | KOLAR | 11.05.16 | 8.20 | 2220 | 300 | 64 | 34 | 267 | 3 | 0 | 92 | 418 | 350 | 157 | 1.20 |
| 841 | MITIGANAPALLI | KOLAR | 10.05.16 | 8.10 | 2450 | 250 | 52 | 29 | 304 | 9 | 0 | 146 | 71 | 653 | 91 | 1.50 |
| 842 | MULBAGAL | KOLAR | 11.05.16 | 10.50 | 3070 | 120 | 16 | 19 | 460 | 50 | 16 | 567 | 425 | 96 | 47 | 1.50 |
| 843 | NANGLI | KOLAR | 11.05.16 | 8.63 | 3210 | 410 | 92 | 44 | 276 | 1 | 18 | 134 | 21 | 960 | 7 | 0.95 |
| 844 | NELAM | KOLAR | 11.05.16 | 8.20 | 749 | 80 | 24 | 5 | 141 | 0 | 0 | 104 | 177 | 29 | 4 | 0.62 |
| 845 | PETHONDAHALLI | KOLAR | 11.05.16 | 7.85 | 4650 | 870 | 156 | 117 | 469 | 6 | 0 | 79 | 865 | 459 | 194 | 0.85 |
| 846 | SANGASANDRA | KOLAR | 11.05.16 | 8.50 | 1199 | 90 | 20 | 10 | 175 | 5 | 18 | 153 | 28 | 269 | 0 | 1.50 |
| 847 | TATIKALLU | KOLAR | 11.05.16 | 8.61 | 596 | 90 | 24 | 7 | 94 | 2 | 12 | 55 | 106 | 38 | 35 | 0.98 |
| 848 | TORLAKKI | KOLAR | 10.05.16 | 7.83 | 2430 | 510 | 100 | 63 | 207 | 2 | 0 | 104 | 113 | 392 | 66 | 0.65 |
| 849 | VADAGERE | KOLAR | 10.05.16 | 10.37 | 3230 | 100 | 12 | 17 | 460 | 59 | 72 | 342 | 213 | 372 | 135 | 1.60 |
| 850 | AKALKUMPI | KOPPAL | 22.05.2016 | 7.83 | 1234 | 410 | 76 | 53 | 91 | 2 | 0 | 201 | 113 | 168 | 131 | 0.91 |
| 851 | BANAPUR | KOPPAL | 21.05.2016 | 7.45 | 1253 | 450 | 116 | 39 | 81 | 1 | 0 | 85 | 213 | 139 | 133 | 1.90 |
| 852 | BANDI | KOPPAL | 21.05.2016 | 8.01 | 1252 | 180 | 28 | 27 | 207 | 0 | 0 | 256 | 156 | 182 | 6 | 1.10 |
| 853 | BANNIKOPPA | KOPPAL | 21.05.2016 | 7.94 | 2180 | 510 | 64 | 85 | 271 | 1 | 0 | 207 | 277 | 528 | 3 | 1.60 |
| 854 | BANNIKOPPA | KOPPAL | 21.05.2016 | 7.87 | 4360 | 840 | 128 | 126 | 455 | 27 | 0 | 79 | 695 | 941 | 192 | 0.76 |
| 855 | BASAPUR | KOPPAL | 20.05.2016 | 7.92 | 1123 | 150 | 52 | 5 | 189 | 1 | 0 | 372 | 78 | 149 | 6 | 1.50 |
| 856 | GANGAVATHI | KOPPAL | 22.05.2016 | 8.20 | 1422 | 300 | 48 | 44 | 167 | 49 | 0 | 305 | 163 | 235 | 12 | 0.82 |
| 857 | GANGAWATI | KOPPAL | 22.05.2016 | 8.20 | 925 | 130 | 24 | 17 | 152 | 1 | 0 | 421 | 57 | 38 | 3 | 1.30 |
| 858 | GINGERA | KOPPAL | 20.05.2016 | 7.53 | 2250 | 490 | 80 | 70 | 294 | 1 | 0 | 159 | 390 | 432 | 3 | 0.92 |

| | | | | | | | | | | | | | | | | |
|-----|---------------------|--------|------------|------|------|------|-----|-----|-----|---------|---|-----|------|------|-----|------|
| 859 | HANUMASAGAR A | KOPPAL | 21.05.2016 | 7.83 | 1224 | 360 | 44 | 61 | 115 | 1 | 0 | 262 | 128 | 158 | 59 | 0.92 |
| 860 | HERUR | KOPPAL | 22.05.2016 | 8.21 | 3240 | 490 | 48 | 90 | 529 | 2 | 0 | 360 | 326 | 854 | 12 | 0.86 |
| 861 | HOSAHALLI | KOPPAL | 20.05.2016 | 7.07 | 1291 | 270 | 36 | 44 | 183 | 13 | 0 | 366 | 135 | 178 | 6 | 0.82 |
| 862 | HOSBANDIARLA PUR | KOPPAL | 20.05.2016 | 7.42 | 965 | 230 | 32 | 36 | 121 | 0 | 0 | 238 | 71 | 182 | 3 | 1.80 |
| 863 | HULAGERA | KOPPAL | 20.05.2016 | 8.20 | 2400 | 240 | 24 | 44 | 460 | 1 | 0 | 439 | 191 | 576 | 12 | 1.60 |
| 864 | IGALKERE | KOPPAL | 20.05.2016 | 7.69 | 1679 | 290 | 48 | 41 | 216 | 58 | 0 | 378 | 184 | 216 | 43 | 0.92 |
| 865 | IRKALGADA | KOPPAL | 21.05.2016 | 7.44 | 2400 | 680 | 140 | 80 | 244 | 6 | 0 | 67 | 319 | 538 | 186 | 0.54 |
| 866 | ITAGI | KOPPAL | 21.05.2016 | 8.20 | 4880 | 390 | 44 | 68 | 690 | 44 5 | 0 | 299 | 624 | 1114 | 208 | 0.52 |
| 867 | JABBALGUDDA | KOPPAL | 22.05.2016 | 7.90 | 1296 | 310 | 52 | 44 | 154 | 0 | 0 | 244 | 220 | 125 | 19 | 0.82 |
| 868 | JARATGI | KOPPAL | 22.05.2016 | 7.80 | 1575 | 300 | 56 | 39 | 225 | 1 | 0 | 171 | 234 | 278 | 25 | 0.91 |
| 869 | KANAKAGIRI | KOPPAL | 22.05.2016 | 8.20 | 1097 | 220 | 24 | 39 | 150 | 2 | 0 | 378 | 85 | 96 | 20 | 0.82 |
| 870 | KARATAGI | KOPPAL | 22.05.2016 | 8.18 | 1380 | 270 | 32 | 46 | 133 | 10 4 | 0 | 250 | 199 | 187 | 12 | 0.93 |
| 871 | KESARAHATTI | KOPPAL | 22.05.2016 | 8.10 | 1766 | 450 | 44 | 83 | 196 | 2 | 0 | 226 | 234 | 298 | 66 | 0.86 |
| 872 | KOPPAL | KOPPAL | 20.05.2016 | 7.82 | 1102 | 250 | 28 | 44 | 133 | 14 | 0 | 140 | 184 | 168 | 16 | 1.20 |
| 873 | KOPPAL | KOPPAL | 20.05.2016 | 8.03 | 1997 | 290 | 28 | 53 | 322 | 1 | 0 | 409 | 277 | 235 | 19 | 0.92 |
| 874 | KUKNOOR | KOPPAL | 21.05.2016 | 7.78 | 864 | 315 | 48 | 47 | 46 | 12 | 0 | 171 | 113 | 72 | 64 | 0.63 |
| 875 | KYADIGUPPA | KOPPAL | 21.05.2016 | 8.04 | 3030 | 220 | 36 | 32 | 598 | 0 | 0 | 464 | 305 | 672 | 3 | 1.50 |
| 876 | LINGADALLI | KOPPAL | 22.05.2016 | 7.80 | 1168 | 320 | 28 | 61 | 107 | 23 | 0 | 281 | 149 | 110 | 33 | 0.92 |
| 877 | MANAPURA | KOPPAL | 21.05.2016 | 7.84 | 4220 | 690 | 76 | 122 | 667 | 1 | 0 | 293 | 674 | 912 | 13 | 1.20 |
| 878 | MARALI | KOPPAL | 22.05.2016 | 7.80 | 4260 | 560 | 92 | 80 | 649 | 12 3 | 0 | 397 | 709 | 763 | 12 | 1.60 |
| 879 | MUDENUR | KOPPAL | 21.05.2016 | 7.73 | 2480 | 510 | 72 | 80 | 345 | 0 | 0 | 214 | 347 | 432 | 165 | 0.82 |
| 880 | MURDI | KOPPAL | 21.05.2016 | 7.62 | 2020 | 530 | 72 | 85 | 225 | 0 | 0 | 171 | 326 | 331 | 91 | 0.93 |
| 881 | MUSLAPUR | KOPPAL | 22.05.2016 | 8.21 | 1360 | 190 | 36 | 24 | 225 | 2 | 0 | 464 | 85 | 168 | 12 | 1.80 |
| 882 | RAJORA | KOPPAL | 21.05.2016 | 7.63 | 5230 | 1360 | 176 | 224 | 426 | 26 6 | 0 | 232 | 822 | 1032 | 248 | 1.10 |
| 883 | SANGANHAL | KOPPAL | 21.05.2016 | 7.59 | 6750 | 1960 | 264 | 316 | 644 | 8 | 0 | 98 | 1219 | 1488 | 37 | 0.98 |
| 884 | SANGANHAL | KOPPAL | 21.05.2016 | 7.57 | 2510 | 770 | 148 | 97 | 207 | 27 | 0 | 128 | 475 | 408 | 70 | 0.62 |
| 885 | SIDDAPUR | KOPPAL | 22.05.2016 | 7.91 | 1037 | 260 | 48 | 34 | 115 | 6 | 0 | 220 | 121 | 158 | 6 | 0.92 |
| 886 | TALAKAL | KOPPAL | 21.05.2016 | 7.64 | 4970 | 980 | 128 | 160 | 690 | 9 | 0 | 140 | 844 | 979 | 202 | 0.72 |
| 887 | TAWARGERA | KOPPAL | 21.05.2016 | 8.09 | 883 | 200 | 28 | 32 | 110 | 1 | 0 | 336 | 43 | 96 | 16 | 1.30 |

| | | | | | | | | | | | | | | | | |
|-----|---------------------|--------|------------|------|------|------|-----|-----|-----|---------|---|-----|-----|-----|-----|------|
| 888 | TAWERGERA | KOPPAL | 21.05.2016 | 8.20 | 1423 | 140 | 20 | 22 | 248 | 23 | 0 | 366 | 85 | 278 | 3 | 1.20 |
| 889 | TINAKANAKALLU | KOPPAL | 21.05.2016 | 7.57 | 1295 | 300 | 80 | 24 | 161 | 1 | 0 | 128 | 227 | 120 | 117 | 0.93 |
| 890 | UMALI MULUR | KOPPAL | 22.05.2016 | 8.08 | 1490 | 280 | 32 | 49 | 212 | 0 | 0 | 226 | 191 | 264 | 10 | 1.80 |
| 891 | YELBURGA | KOPPAL | 21.05.2016 | 7.89 | 1265 | 470 | 52 | 83 | 70 | 1 | 0 | 153 | 184 | 110 | 153 | 0.72 |
| 892 | AGALAHALLI | MANDYA | 09.06.16 | 8.15 | 815 | 260 | 48 | 34 | 45 | 2 | 0 | 220 | 92 | 38 | 44 | 1.53 |
| 893 | ANJABHUVANA HALLI | MANDYA | 07.06.16 | 7.96 | 626 | 220 | 64 | 15 | 32 | 2 | 0 | 165 | 78 | 35 | 17 | 1.42 |
| 894 | ANJEDODDI | MANDYA | 09.06.16 | 8.20 | 577 | 200 | 32 | 29 | 37 | 2 | 0 | 207 | 64 | 17 | 30 | 0.58 |
| 895 | ANKEGOWDANA KOPALU | MANDYA | 08.06.16 | 8.22 | 1083 | 440 | 56 | 73 | 68 | 1 | 0 | 268 | 57 | 229 | 16 | 0.89 |
| 896 | ARAKERE | MANDYA | 08.06.16 | 7.94 | 1066 | 360 | 96 | 29 | 41 | 4 | 0 | 116 | 170 | 56 | 105 | 0.54 |
| 897 | BACHENAHALLI | MANDYA | 09.06.16 | 8.10 | 590 | 240 | 56 | 24 | 15 | 5 | 0 | 201 | 50 | 26 | 30 | 1.52 |
| 898 | BALIGHATTA | MANDYA | 08.06.16 | 8.05 | 1422 | 620 | 72 | 107 | 46 | 13 | 0 | 140 | 270 | 173 | 39 | 0.79 |
| 899 | BASARALU | MANDYA | 07.06.16 | 8.07 | 3050 | 1220 | 72 | 253 | 151 | 2 | 0 | 177 | 454 | 586 | 101 | 0.66 |
| 900 | BASAVANAPURA | MANDYA | 08.06.16 | 8.13 | 1684 | 660 | 104 | 97 | 81 | 2 | 0 | 201 | 328 | 124 | 58 | 0.70 |
| 901 | BELIDEGULA | MANDYA | 07.06.16 | 7.97 | 991 | 380 | 80 | 44 | 50 | 6 | 0 | 268 | 99 | 96 | 17 | 0.48 |
| 902 | BESARAHALLI | MANDYA | 07.06.16 | 8.13 | 1209 | 420 | 56 | 68 | 93 | 7 | 0 | 226 | 99 | 266 | 41 | 0.80 |
| 903 | BHARATHINAGARA | MANDYA | 09.06.16 | 8.20 | 1256 | 540 | 48 | 102 | 55 | 5 | 0 | 329 | 185 | 60 | 13 | 0.68 |
| 904 | BINDIGANAVAL E | MANDYA | 07.06.16 | 8.20 | 3950 | 980 | 88 | 185 | 148 | 25 8 | 0 | 537 | 298 | 584 | 125 | 0.71 |
| 905 | BYADARAHALLI | MANDYA | 08.06.16 | 8.21 | 1888 | 660 | 64 | 122 | 116 | 2 | 0 | 500 | 99 | 315 | 19 | 1.22 |
| 906 | CHAPURADODDI | MANDYA | 07.06.16 | 7.73 | 2980 | 960 | 192 | 117 | 171 | 4 | 0 | 122 | 476 | 305 | 212 | 0.59 |
| 907 | CHIKKA ARSINKERE | MANDYA | 09.06.16 | 8.22 | 975 | 360 | 40 | 63 | 50 | 6 | 0 | 256 | 135 | 61 | 9 | 0.54 |
| 908 | CHIKPALYA | MANDYA | 08.06.16 | 8.17 | 580 | 220 | 48 | 24 | 33 | 4 | 0 | 238 | 50 | 21 | 1 | 1.39 |
| 909 | CHUNCHAHALLI | MANDYA | 07.06.16 | 7.97 | 1071 | 520 | 40 | 78 | 63 | 5 | 0 | 220 | 183 | 34 | 68 | 1.57 |
| 910 | DARASANAGUPPE | MANDYA | 08.06.16 | 7.81 | 1618 | 560 | 208 | 10 | 63 | 3 | 0 | 73 | 263 | 96 | 199 | 0.64 |
| 911 | DEVALAPURA | MANDYA | 07.06.16 | 8.03 | 1874 | 640 | 88 | 102 | 127 | 5 | 0 | 171 | 206 | 415 | 89 | 0.86 |
| 912 | DEVEGOWDANA KOPPALU | MANDYA | 08.06.16 | 7.91 | 380 | 170 | 64 | 2 | 13 | 3 | 0 | 134 | 43 | 20 | 1 | 0.31 |
| 913 | G. KUNDIPATNA | MANDYA | 07.06.16 | 8.07 | 570 | 180 | 48 | 15 | 31 | 3 | 0 | 195 | 50 | 23 | 21 | 0.71 |
| 914 | GOPALPURA | MANDYA | 07.06.16 | 8.20 | 1366 | 520 | 32 | 107 | 89 | 7 | 0 | 512 | 128 | 36 | 62 | 0.74 |

| | | | | | | | | | | | | | | | | |
|-----|------------------------|--------|----------|------|------|------|-----|-----|-----|----|---|-----|-----|-----|-----|------|
| 915 | HADLY | MANDYA | 09.06.16 | 8.20 | 3010 | 1200 | 80 | 243 | 149 | 5 | 0 | 195 | 804 | 160 | 61 | 0.65 |
| 916 | HALEBIDANUR | MANDYA | 08.06.16 | 8.20 | 863 | 330 | 48 | 51 | 32 | 3 | 0 | 354 | 64 | 44 | 1 | 0.65 |
| 917 | HARALAHALLI | MANDYA | 08.06.16 | 7.97 | 410 | 180 | 32 | 24 | 17 | 2 | 0 | 128 | 57 | 9 | 14 | 1.06 |
| 918 | HARAVU | MANDYA | 08.06.16 | 8.04 | 405 | 190 | 48 | 28 | 9 | 4 | 0 | 189 | 28 | 11 | 34 | 0.68 |
| 919 | HEBBANI | MANDYA | 09.06.16 | 8.06 | 930 | 380 | 64 | 54 | 30 | 1 | 0 | 299 | 99 | 58 | 2 | 0.48 |
| 920 | HONNANAYAKA NAHALLI | MANDYA | 09.06.16 | 8.20 | 825 | 480 | 40 | 92 | 32 | 1 | 0 | 384 | 64 | 30 | 87 | 0.57 |
| 921 | HUNNANA DODDE | MANDYA | 08.06.16 | 8.20 | 1166 | 480 | 48 | 88 | 62 | 9 | 0 | 207 | 205 | 125 | 5 | 0.76 |
| 922 | K.R. PET | MANDYA | 08.06.16 | 7.80 | 566 | 200 | 72 | 5 | 46 | 2 | 0 | 207 | 43 | 51 | 8 | 0.36 |
| 923 | KALAHALLI MANDYA | MANDYA | 08.06.16 | 7.86 | 845 | 280 | 104 | 5 | 42 | 7 | 0 | 177 | 99 | 25 | 77 | 0.87 |
| 924 | KARADAHALLI | MANDYA | 07.06.16 | 8.10 | 2170 | 900 | 96 | 161 | 114 | 11 | 0 | 329 | 178 | 514 | 33 | 0.89 |
| 925 | KAUDLE | MANDYA | 07.06.16 | 7.79 | 691 | 260 | 64 | 24 | 29 | 2 | 0 | 201 | 57 | 81 | 10 | 0.99 |
| 926 | KODIYALA | MANDYA | 08.06.16 | 8.00 | 490 | 180 | 48 | 15 | 29 | 5 | 0 | 159 | 57 | 12 | 8 | 0.94 |
| 927 | KOPPA | MANDYA | 07.06.16 | 8.20 | 2320 | 540 | 64 | 92 | 182 | 87 | 0 | 409 | 170 | 438 | 79 | 0.58 |
| 928 | MADDUR | MANDYA | 08.06.16 | 8.20 | 1860 | 520 | 24 | 112 | 69 | 1 | 0 | 738 | 121 | 45 | 5 | 0.39 |
| 929 | MAHADEVPURA | MANDYA | 08.06.16 | 7.85 | 1567 | 580 | 96 | 83 | 46 | 67 | 0 | 183 | 241 | 76 | 166 | 0.25 |
| 930 | MALAVALLI | MANDYA | 09.06.16 | 8.20 | 1411 | 580 | 40 | 117 | 61 | 4 | 0 | 403 | 192 | 53 | 56 | 0.71 |
| 931 | MANDYA | MANDYA | 07.06.16 | 8.20 | 1370 | 520 | 48 | 97 | 75 | 3 | 0 | 451 | 170 | 47 | 42 | 0.97 |
| 932 | MANDYA KOPPALU | MANDYA | 08.06.16 | 8.02 | 586 | 220 | 40 | 29 | 24 | 10 | 0 | 207 | 85 | 13 | 2 | 0.33 |
| 933 | MARAVANAHAL LI | MANDYA | 08.06.16 | 7.81 | 1513 | 600 | 104 | 83 | 66 | 13 | 0 | 110 | 192 | 258 | 119 | 0.78 |
| 934 | MELUKOTE | MANDYA | 08.06.16 | 8.20 | 1437 | 560 | 64 | 97 | 67 | 12 | 0 | 250 | 227 | 97 | 57 | 1.33 |
| 935 | NAGAMANGALA | MANDYA | 07.06.16 | 8.20 | 1970 | 620 | 40 | 126 | 154 | 41 | 0 | 415 | 149 | 466 | 27 | 0.73 |
| 936 | NELLIGERE | MANDYA | 07.06.16 | 7.58 | 905 | 280 | 72 | 24 | 48 | 33 | 0 | 189 | 92 | 116 | 27 | 0.69 |
| 937 | SHIVAPURA | MANDYA | 07.06.16 | 7.90 | 1513 | 520 | 80 | 78 | 105 | 5 | 0 | 207 | 85 | 480 | 0 | 0.78 |
| 938 | SIVASAMUDRA M | MANDYA | 09.06.16 | 7.91 | 420 | 200 | 48 | 19 | 16 | 11 | 0 | 128 | 57 | 38 | 15 | 0.29 |
| 939 | SRIRANGAPATNA | MANDYA | 08.06.16 | 8.20 | 1244 | 380 | 48 | 63 | 67 | 39 | 0 | 275 | 85 | 231 | 26 | 0.42 |
| 940 | SUNDAHALLI | MANDYA | 08.06.16 | 8.20 | 825 | 350 | 40 | 61 | 42 | 6 | 0 | 336 | 85 | 16 | 4 | 1.11 |
| 941 | TENDIKERE | MANDYA | 08.06.16 | 7.89 | 1070 | 320 | 112 | 10 | 61 | 4 | 0 | 195 | 156 | 38 | 79 | 0.69 |
| 942 | TS CHATRA SAGARA | MANDYA | 08.06.16 | 8.21 | 653 | 240 | 24 | 44 | 46 | 2 | 0 | 287 | 50 | 20 | 3 | 0.94 |

| | | | | | | | | | | | | | | | | | |
|-----|------------------------|--------|--------|------|------|-----|-----|-----|-----|----|----|----|-----|-----|-----|-----|------|
| 943 | ALAGUDU | MYSORE | May-16 | 8.09 | 1768 | 280 | 66 | 28 | 107 | 21 | 1 | 0 | 634 | 142 | 70 | 69 | 0.58 |
| 944 | ALAMBUR | MYSORE | May-16 | 7.96 | 650 | 180 | 16 | 34 | 63 | 10 | 0 | 0 | 250 | 50 | 35 | 16 | 0.76 |
| 945 | ANECHAKUR | MYSORE | May-16 | 7.49 | 698 | 260 | 48 | 34 | 38 | 3 | 0 | 0 | 256 | 78 | 21 | 1 | 0.75 |
| 946 | ATTIGOD | MYSORE | May-16 | 8.07 | 2770 | 200 | 16 | 39 | 119 | 42 | 0 | 0 | 445 | 220 | 135 | 195 | 1.29 |
| 947 | BADAKANA KOPPALU | MYSORE | May-16 | 8.11 | 1928 | 605 | 34 | 126 | 173 | 5 | 0 | 0 | 805 | 178 | 63 | 59 | 2.34 |
| 948 | BANNUR | MYSORE | May-16 | 7.76 | 1186 | 325 | 48 | 50 | 95 | 0 | 0 | 0 | 165 | 185 | 60 | 89 | 1.16 |
| 949 | BEEREDEVARAP URA | MYSORE | May-16 | 8.65 | 1772 | 170 | 12 | 34 | 312 | 18 | 81 | 0 | 721 | 85 | 37 | 6 | 1.52 |
| 950 | BETTADAPURA | MYSORE | May-16 | 8.43 | 2390 | 260 | 24 | 49 | 165 | 25 | 0 | 45 | 488 | 256 | 37 | 143 | 1.19 |
| 951 | BEVINAHALLI | MYSORE | May-16 | 8.05 | 971 | 225 | 36 | 33 | 82 | 25 | 0 | 0 | 189 | 114 | 114 | 28 | 1.18 |
| 952 | BHERYA | MYSORE | May-16 | 8.34 | 1580 | 540 | 22 | 118 | 118 | 6 | 54 | 0 | 425 | 185 | 85 | 43 | 1.05 |
| 953 | BYLAKUPPE | MYSORE | May-16 | 8.38 | 986 | 280 | 36 | 46 | 100 | 6 | 42 | 0 | 355 | 85 | 29 | 37 | 0.83 |
| 954 | CHIKKARAYAN ACHATRA | MYSORE | May-16 | 8.09 | 402 | 125 | 22 | 17 | 42 | 3 | 0 | 0 | 201 | 36 | 16 | 2 | 0.95 |
| 955 | DEEPURU | MYSORE | May-16 | 7.68 | 881 | 220 | 48 | 24 | 78 | 3 | 0 | 0 | 189 | 121 | 57 | 46 | 0.91 |
| 956 | GANDHIGRAMA | MYSORE | May-16 | 7.75 | 556 | 210 | 30 | 33 | 30 | 0 | 0 | 0 | 220 | 64 | 16 | 5 | 0.94 |
| 957 | GOWDAGERE | MYSORE | May-16 | 8.03 | 1484 | 470 | 26 | 98 | 137 | 3 | 0 | 0 | 671 | 142 | 58 | 7 | 1.21 |
| 958 | GULUR | MYSORE | May-16 | 8.07 | 862 | 120 | 32 | 10 | 108 | 43 | 0 | 0 | 427 | 50 | 18 | 3 | 1.47 |
| 959 | HAMPAPURA | MYSORE | May-16 | 7.65 | 3180 | 915 | 170 | 119 | 182 | 0 | 0 | 0 | 155 | 540 | 186 | 194 | 0.88 |
| 960 | HANAGOD | MYSORE | May-16 | 7.95 | 1143 | 255 | 46 | 34 | 54 | 95 | 0 | 0 | 110 | 178 | 79 | 61 | 0.92 |
| 961 | HOSUR | MYSORE | May-16 | 7.57 | 1840 | 420 | 100 | 41 | 152 | 27 | 0 | 0 | 170 | 270 | 122 | 105 | 1.45 |
| 962 | HULLAHALLI | MYSORE | May-16 | 7.70 | 842 | 295 | 48 | 43 | 47 | 15 | 0 | 0 | 293 | 64 | 26 | 57 | 1.28 |
| 963 | HUNSUR | MYSORE | May-16 | 8.52 | 882 | 245 | 12 | 52 | 100 | 4 | 45 | 0 | 426 | 36 | 18 | 7 | 1.28 |
| 964 | HUNUGANAHAL LI | MYSORE | May-16 | 8.34 | 612 | 160 | 12 | 32 | 73 | 6 | 30 | 0 | 290 | 21 | 21 | 2 | 1.40 |
| 965 | K. MUDDENAHALL I | MYSORE | May-16 | 7.84 | 611 | 220 | 42 | 28 | 48 | 9 | 0 | 0 | 342 | 28 | 15 | 3 | 0.93 |
| 966 | K.R. HAGARA | MYSORE | May-16 | 8.36 | 977 | 205 | 20 | 38 | 119 | 0 | 27 | 0 | 287 | 107 | 36 | 34 | 0.94 |
| 967 | KALASTHAVADI | MYSORE | May-16 | 7.83 | 725 | 225 | 34 | 34 | 58 | 3 | 0 | 0 | 262 | 92 | 17 | 3 | 0.75 |
| 968 | KALYANPURA | MYSORE | May-16 | 8.07 | 668 | 225 | 50 | 24 | 41 | 22 | 0 | 0 | 311 | 43 | 18 | 13 | 1.38 |
| 969 | KAMPLAPURA | MYSORE | May-16 | 8.10 | 1719 | 365 | 120 | 16 | 145 | 75 | 0 | 0 | 567 | 192 | 70 | 7 | 0.97 |

| | | | | | | | | | | | | | | | | |
|-----|----------------------|---------|------------|------|------|------|-----|-----|-----|----|---|-----|------|------|-----|------|
| 970 | KANNENUR | MYSORE | May-16 | 8.08 | 879 | 400 | 54 | 64 | 18 | 5 | 0 | 376 | 108 | 15 | 4 | 1.13 |
| 971 | KETHUPURA | MYSORE | May-16 | 7.84 | 913 | 200 | 48 | 19 | 77 | 42 | 0 | 287 | 71 | 44 | 25 | 1.61 |
| 972 | KITTURU | MYSORE | May-16 | 8.02 | 654 | 195 | 58 | 12 | 44 | 13 | 0 | 207 | 64 | 31 | 40 | 1.05 |
| 973 | KONASURU | MYSORE | May-16 | 8.12 | 1211 | 265 | 72 | 21 | 73 | 97 | 0 | 323 | 142 | 49 | 23 | 1.16 |
| 974 | KOYAMATHUR COLONY | MYSORE | May-16 | 7.78 | 733 | 235 | 48 | 28 | 40 | 8 | 0 | 214 | 85 | 26 | 19 | 1.28 |
| 975 | KUNDANAHALLI | MYSORE | May-16 | 7.63 | 1046 | 380 | 64 | 54 | 34 | 6 | 0 | 171 | 128 | 49 | 88 | 0.95 |
| 976 | MAYAGONDAN AHALLI | MYSORE | May-16 | 7.71 | 1665 | 525 | 100 | 67 | 86 | 1 | 0 | 116 | 341 | 81 | 65 | 1.25 |
| 977 | MOTHA | MYSORE | May-16 | 7.86 | 535 | 240 | 38 | 35 | 16 | 2 | 0 | 280 | 21 | 15 | 1 | 1.24 |
| 978 | MUGUR | MYSORE | May-16 | 8.17 | 1640 | 405 | 26 | 83 | 135 | 36 | 0 | 267 | 227 | 87 | 87 | 1.24 |
| 979 | MULLUR | MYSORE | May-16 | 7.84 | 1088 | 385 | 46 | 66 | 53 | 11 | 0 | 317 | 128 | 37 | 60 | 1.74 |
| 980 | MYSORE | MYSORE | May-16 | 8.01 | 1033 | 350 | 32 | 66 | 69 | 1 | 0 | 342 | 99 | 45 | 47 | 1.71 |
| 981 | PALYA | MYSORE | May-16 | 8.03 | 400 | 140 | 18 | 23 | 25 | 1 | 0 | 171 | 36 | 16 | 3 | 0.91 |
| 982 | PERIYAPATNA | MYSORE | May-16 | 7.70 | 1052 | 330 | 56 | 46 | 60 | 4 | 0 | 165 | 199 | 43 | 12 | 1.00 |
| 983 | PUNNADAHALLI KOPPALU | MYSORE | May-16 | 7.75 | 1682 | 540 | 82 | 81 | 99 | 13 | 0 | 214 | 270 | 121 | 69 | 1.18 |
| 984 | RANGANATHAPURA | MYSORE | May-16 | 8.05 | 898 | 280 | 26 | 52 | 74 | 0 | 0 | 293 | 114 | 30 | 9 | 1.25 |
| 985 | RATHNAPURI | MYSORE | May-16 | 7.91 | 748 | 270 | 34 | 45 | 41 | 0 | 0 | 281 | 92 | 17 | 4 | 1.19 |
| 986 | SALIGRAMA | MYSORE | May-16 | 8.18 | 886 | 135 | 18 | 22 | 121 | 0 | 0 | 207 | 121 | 42 | 24 | 1.24 |
| 987 | SARGUR | MYSORE | May-16 | 8.20 | 952 | 175 | 38 | 19 | 44 | 12 | 0 | 336 | 71 | 29 | 29 | 1.12 |
| 988 | SIDDALINGAPURA | MYSORE | May-16 | 8.04 | 743 | 175 | 30 | 24 | 77 | 4 | 0 | 189 | 99 | 39 | 3 | 1.03 |
| 989 | SOMANATHAPURA | MYSORE | May-16 | 8.24 | 550 | 175 | 14 | 34 | 44 | 0 | 0 | 245 | 43 | 24 | 2 | 1.40 |
| 990 | VIDHYAPEETA | MYSORE | May-16 | 7.62 | 793 | 210 | 48 | 22 | 65 | 0 | 0 | 171 | 128 | 49 | 1 | 1.23 |
| 991 | YELEMUDDANA HALLI | MYSORE | May-16 | 8.08 | 2220 | 240 | 56 | 24 | 164 | 25 | 0 | 641 | 185 | 78 | 70 | 1.45 |
| 992 | AMBERESHWAR | RAICHUR | 23.05.2016 | 7.89 | 1191 | 220 | 36 | 32 | 174 | 8 | 0 | 281 | 99 | 150 | 150 | 2.17 |
| 993 | ANKUSHA DODDY | RAICHUR | 23.05.2016 | 8.22 | 2800 | 330 | 40 | 56 | 434 | 8 | 0 | 397 | 241 | 494 | 113 | 2.17 |
| 994 | ARAKERI | RAICHUR | 24.05.2016 | 7.98 | 1639 | 500 | 76 | 75 | 146 | 10 | 0 | 146 | 277 | 98 | 234 | 2.03 |
| 995 | ASHA TANDA | RAICHUR | 23.05.2016 | 8.07 | 1516 | 420 | 28 | 85 | 172 | 10 | 0 | 256 | 170 | 207 | 183 | 1.82 |
| 996 | BALATGI | RAICHUR | 24.05.2016 | 3.36 | 9050 | 2980 | 680 | 311 | 540 | 22 | 0 | 230 | 1620 | 1120 | 580 | 1.41 |

| | | | | | | | | | | | | | | | | |
|------|---------------|---------|------------|------|------|------|-----|-----|-----|----|----|-----|------|------|-----|------|
| 997 | BHYAGAWAT | RAICHUR | 24.05.2016 | 7.77 | 3110 | 480 | 144 | 29 | 408 | 18 | 0 | 122 | 454 | 506 | 98 | 1.46 |
| 998 | BUDDINNI | RAICHUR | 24.05.2016 | 8.21 | 1794 | 280 | 24 | 54 | 333 | 10 | 0 | 555 | 163 | 176 | 119 | 2.04 |
| 999 | CHHATRA | RAICHUR | 22.05.2016 | 8.17 | 1625 | 220 | 28 | 36 | 316 | 10 | 0 | 464 | 57 | 338 | 86 | 1.95 |
| 1000 | CHIKKSARUR | RAICHUR | 23.05.2016 | 7.99 | 1436 | 290 | 40 | 46 | 217 | 10 | 0 | 275 | 85 | 311 | 127 | 1.33 |
| 1001 | CHINCHERKI | RAICHUR | 24.05.2016 | 8.22 | 853 | 300 | 20 | 61 | 97 | 6 | 0 | 403 | 43 | 52 | 43 | 1.48 |
| 1002 | CHUKBEVGI | RAICHUR | 22.07.2016 | 8.17 | 853 | 240 | 20 | 46 | 122 | 8 | 0 | 299 | 36 | 161 | 16 | 1.04 |
| 1003 | DEODURGA | RAICHUR | 24.05.2016 | 8.01 | 3490 | 740 | 76 | 134 | 406 | 12 | 0 | 140 | 710 | 270 | 172 | 1.86 |
| 1004 | DEVARABUPUR | RAICHUR | 23.05.2016 | 7.93 | 1284 | 250 | 44 | 34 | 188 | 10 | 0 | 262 | 50 | 313 | 98 | 1.80 |
| 1005 | ECHANAL | RAICHUR | 23.05.2016 | 8.04 | 1613 | 420 | 76 | 56 | 202 | 8 | 0 | 238 | 192 | 247 | 133 | 1.65 |
| 1006 | GABBUR | RAICHUR | 25.05.2016 | 8.15 | 1795 | 250 | 40 | 36 | 316 | 0 | 0 | 250 | 263 | 267 | 51 | 1.48 |
| 1007 | GABBUR | RAICHUR | 25.05.2016 | 8.06 | 1094 | 390 | 52 | 63 | 94 | 0 | 0 | 226 | 107 | 198 | 30 | 1.39 |
| 1008 | GALARGA | RAICHUR | 24.05.2016 | 7.96 | 615 | 240 | 28 | 41 | 43 | 8 | 0 | 134 | 92 | 72 | 2 | 1.22 |
| 1009 | GANADALA | RAICHUR | 25.05.2016 | 8.23 | 1981 | 440 | 44 | 80 | 258 | 0 | 0 | 214 | 277 | 351 | 25 | 1.51 |
| 1010 | GOREBAL | RAICHUR | 22.05.2016 | 8.11 | 1529 | 230 | 40 | 32 | 242 | 12 | 0 | 189 | 163 | 310 | 29 | 1.04 |
| 1011 | GOUDUR | RAICHUR | 23.05.2016 | 8.08 | 1078 | 280 | 44 | 41 | 137 | 12 | 0 | 317 | 92 | 167 | 25 | 1.67 |
| 1012 | GUDADUR | RAICHUR | 23.05.2016 | 7.90 | 680 | 210 | 36 | 29 | 86 | 0 | 0 | 232 | 50 | 107 | 20 | 1.38 |
| 1013 | GUNDA | RAICHUR | 22.05.2016 | 8.46 | 1937 | 170 | 16 | 32 | 380 | 6 | 6 | 561 | 178 | 242 | 5 | 1.91 |
| 1014 | GUNJEHALLI | RAICHUR | 25.05.2016 | 8.39 | 4680 | 620 | 32 | 131 | 790 | 10 | 6 | 665 | 724 | 414 | 240 | 1.25 |
| 1015 | HANCHINAL | RAICHUR | 22.05.2016 | 7.57 | 7650 | 1300 | 208 | 190 | 940 | 14 | 0 | 189 | 1093 | 1260 | 580 | 1.87 |
| 1016 | HIRE KOTANKAL | RAICHUR | 24.05.2016 | 7.97 | 4640 | 960 | 128 | 156 | 674 | 5 | 0 | 201 | 790 | 740 | 330 | 1.31 |
| 1017 | HONNALI | RAICHUR | 23.05.2016 | 7.90 | 1073 | 250 | 44 | 34 | 125 | 12 | 0 | 146 | 107 | 227 | 25 | 1.31 |
| 1018 | JAKKALADINNI | RAICHUR | 24.05.2016 | 8.20 | 1222 | 230 | 28 | 39 | 180 | 6 | 0 | 458 | 114 | 90 | 2 | 1.77 |
| 1019 | JALAHALLI(A) | RAICHUR | 24.05.2016 | 8.20 | 1006 | 190 | 24 | 32 | 155 | 5 | 0 | 305 | 121 | 90 | 15 | 1.86 |
| 1020 | JANEKAL | RAICHUR | 24.05.2016 | 6.75 | 2640 | 460 | 52 | 80 | 373 | 8 | 0 | 177 | 391 | 380 | 114 | 1.59 |
| 1021 | JAWALGERE(A) | RAICHUR | 24.05.2016 | 8.21 | 2 | 5800 | 80 | 107 | 720 | 41 | 0 | 287 | 994 | 710 | 470 | 1.83 |
| 1022 | KAKARGAL | RAICHUR | 24.05.2016 | 8.24 | 1123 | 220 | 40 | 29 | 170 | 0 | 0 | 372 | 71 | 113 | 24 | 1.91 |
| 1023 | KALAMANGI | RAICHUR | 22.05.2016 | 8.41 | 3000 | 380 | 64 | 54 | 394 | 8 | 12 | 677 | 298 | 331 | 23 | 1.72 |
| 1024 | KUPPIGUDDE | RAICHUR | 23.05.2016 | 8.20 | 1545 | 220 | 32 | 34 | 260 | 5 | 0 | 390 | 78 | 296 | 70 | 2.13 |
| 1025 | KURDI(A) | RAICHUR | 24.05.2016 | 7.11 | 8290 | 3200 | 648 | 384 | 410 | 52 | 0 | 149 | 1820 | 650 | 570 | 1.07 |
| 1026 | LINGASUGUR(A) | RAICHUR | 23.05.2016 | 8.12 | 1593 | 270 | 36 | 44 | 257 | 6 | 0 | 214 | 206 | 247 | 112 | 1.30 |
| 1027 | MAHAMPUR | RAICHUR | 22.05.2016 | 7.88 | 1918 | 310 | 56 | 41 | 307 | 4 | 0 | 159 | 199 | 420 | 108 | 1.56 |
| 1028 | MANVI | RAICHUR | 24.05.2016 | 7.51 | 1044 | 330 | 52 | 49 | 93 | 10 | 0 | 159 | 199 | 65 | 47 | 1.19 |

| | | | | | | | | | | | | | | | | |
|------|----------------------------|-----------|------------|-------|------|-----|-----|-----|-----|----|----|-----|-----|------|-----|------|
| 1029 | MASKI(A) | RAICHUR | 23.05.2016 | 7.84 | 2380 | 560 | 84 | 85 | 234 | 73 | 0 | 201 | 305 | 277 | 236 | 1.37 |
| 1030 | MUDGAL | RAICHUR | 23.05.2016 | 7.80 | 1919 | 440 | 68 | 66 | 241 | 21 | 0 | 320 | 330 | 224 | 210 | 1.74 |
| 1031 | NAGARHAL | RAICHUR | 23.05.2016 | 8.33 | 1669 | 290 | 28 | 54 | 280 | 12 | 12 | 439 | 199 | 186 | 25 | 2.09 |
| 1032 | NARASHIMA NAIK NAGAR | RAICHUR | 23.05.2016 | 7.99 | 673 | 300 | 40 | 49 | 42 | 0 | 0 | 232 | 64 | 45 | 92 | 1.10 |
| 1033 | NIRMAINVI CAMP | RAICHUR | 24.05.2016 | 8.05 | 6000 | 820 | 120 | 126 | 872 | 12 | 0 | 360 | 598 | 1210 | 180 | 2.16 |
| 1034 | PAMANKALLUR | RAICHUR | 23.05.2016 | 8.17 | 1377 | 430 | 40 | 80 | 158 | 5 | 0 | 311 | 128 | 259 | 37 | 1.32 |
| 1035 | RAICHUR | RAICHUR | 25.05.2016 | 8.06 | 1262 | 380 | 52 | 61 | 147 | 0 | 0 | 250 | 128 | 267 | 26 | 1.50 |
| 1036 | RAICHUR | RAICHUR | 25.05.2016 | 8.10 | 1543 | 360 | 40 | 63 | 227 | 0 | 0 | 293 | 170 | 223 | 99 | 1.55 |
| 1037 | RAJALABANDA | RAICHUR | 24.05.2016 | 7.89 | 1931 | 560 | 64 | 97 | 207 | 8 | 0 | 146 | 312 | 354 | 56 | 1.57 |
| 1038 | SANTEKALLU | RAICHUR | 23.05.2016 | 8.06 | 1220 | 330 | 32 | 61 | 172 | 10 | 0 | 372 | 85 | 184 | 86 | 2.06 |
| 1039 | SHAKTINAGAR | RAICHUR | 25.05.2016 | 8.00 | 1180 | 290 | 48 | 41 | 148 | 0 | 0 | 153 | 149 | 248 | 2 | 1.25 |
| 1040 | SINDHANOOR | RAICHUR | 22.05.2016 | 8.20 | 1150 | 90 | 20 | 10 | 240 | 8 | 0 | 433 | 78 | 93 | 28 | 1.95 |
| 1041 | SINDHNUR | RAICHUR | 22.05.2016 | 7.80 | 814 | 150 | 28 | 19 | 116 | 10 | 0 | 146 | 64 | 171 | 2 | 0.90 |
| 1042 | SIRWAR(A) | RAICHUR | 24.05.2016 | 8.20 | 636 | 210 | 28 | 34 | 54 | 8 | 0 | 232 | 64 | 46 | 18 | 1.56 |
| 1043 | ULIMESHWAR | RAICHUR | 23.05.2016 | 8.04 | 3450 | 440 | 80 | 58 | 476 | 17 | 0 | 311 | 327 | 636 | 92 | 2.03 |
| 1044 | WATGAL | RAICHUR | 23.05.2016 | 8.14 | 4040 | 420 | 56 | 68 | 740 | 12 | 0 | 598 | 324 | 860 | 54 | 2.10 |
| 1045 | YERAGERA | RAICHUR | 25.05.2016 | 7.79 | 1605 | 520 | 144 | 39 | 122 | 0 | 0 | 110 | 305 | 201 | 53 | 1.12 |
| 1046 | YERGUNTI | RAICHUR | 23.05.2016 | 7.95 | 1320 | 330 | 68 | 39 | 170 | 8 | 0 | 262 | 107 | 309 | 33 | 1.44 |
| 1047 | ARALALU | RAMNAGARA | 7.6.2016 | 7.19 | 1401 | 370 | 36 | 68 | 150 | 7 | 0 | 165 | 298 | 144 | 6 | 0.73 |
| 1048 | BAIRANAHALLI CROSS | RAMNAGARA | 8.6.2016 | 8.69 | 318 | 30 | 8 | 2 | 58 | 1 | 12 | 73 | 35 | 19 | 4 | 1.20 |
| 1049 | BHAKTIPURA | RAMNAGARA | 9.6.2016 | 7.96 | 570 | 140 | 24 | 19 | 69 | 2 | 0 | 189 | 57 | 38 | 21 | 0.65 |
| 1050 | CHANDASIPALYA | RAMNAGARA | 7.6.2016 | 9.07 | 869 | 100 | 12 | 17 | 92 | 1 | 36 | 140 | 160 | 26 | 3 | 0.72 |
| 1051 | CHENNAPATNA(A) | RAMNAGARA | 7.6.2016 | 7.76 | 462 | 130 | 16 | 22 | 46 | 7 | 0 | 171 | 57 | 16 | 2 | 1.10 |
| 1052 | GONALDODDI | RAMNAGARA | 7.6.2016 | 7.70 | 1378 | 270 | 76 | 19 | 189 | 10 | 0 | 110 | 319 | 144 | 2 | 1.10 |
| 1053 | HEGNURU | RAMNAGARA | 7.6.2016 | 8.12 | 1163 | 230 | 28 | 39 | 161 | 3 | 0 | 153 | 199 | 101 | 88 | 1.30 |
| 1054 | HELAGALLI | RAMNAGARA | 7.6.2016 | 7.93 | 2400 | 280 | 44 | 41 | 294 | 11 | 0 | 171 | 390 | 394 | 132 | 0.92 |
| 1055 | HOROHALLI(A) | RAMNAGARA | 7.6.2016 | 7.67 | 1070 | 310 | 64 | 36 | 92 | 24 | 0 | 85 | 184 | 125 | 100 | 1.00 |
| 1056 | JALAMANGALA(RAMANAGARA | RAMNAGARA | 8.6.2016 | 8.01 | 890 | 200 | 32 | 29 | 115 | 3 | 0 | 177 | 113 | 58 | 113 | 0.30 |
| 1057 | JIGANI | RAMNAGARA | 9.6.2016 | 10.18 | 2190 | 50 | 8 | 7 | 414 | 11 | 60 | 134 | 333 | 317 | 105 | 1.20 |

| | | | | | | | | | | | | | | | | |
|------|---------------------------------|-----------|----------|-------|------|-----|----|----|-----|---------|---------|-----|-----|-----|-----|------|
| 1058 | KADA SIVANA HALLI | RAMNAGARA | 7.6.2016 | 8.49 | 430 | 40 | 8 | 5 | 81 | 1 | 24 | 73 | 35 | 65 | 1 | 0.93 |
| 1059 | KAILANCHA | RAMNAGARA | 7.6.2016 | 10.07 | 1730 | 50 | 16 | 2 | 69 | 12 3 | 30 | 110 | 277 | 264 | 75 | 1.60 |
| 1060 | KALEGOWANAD ODDI (RAMANAGARA D) | RAMNAGARA | 7.6.2016 | 8.56 | 1096 | 270 | 56 | 32 | 127 | 1 | 33 | 79 | 177 | 110 | 83 | 1.30 |
| 1061 | KANAKPURA | RAMNAGARA | 7.6.2016 | 8.13 | 1663 | 340 | 40 | 58 | 230 | 3 | 0 | 177 | 298 | 192 | 93 | 0.64 |
| 1062 | KENGAL | RAMNAGARA | 7.6.2016 | 7.93 | 623 | 190 | 20 | 34 | 55 | 1 | 0 | 183 | 78 | 53 | 0 | 0.65 |
| 1063 | KOTTAHALLI | RAMNAGARA | 7.6.2016 | 7.86 | 1654 | 340 | 24 | 68 | 219 | 5 | 0 | 281 | 262 | 206 | 6 | 1.60 |
| 1064 | MAGADI(A) | RAMNAGARA | 7.6.2016 | 7.74 | 941 | 200 | 40 | 24 | 124 | 1 | 0 | 110 | 199 | 96 | 0 | 0.94 |
| 1065 | NAIKANAHALLI | RAMNAGARA | 7.6.2016 | 10.61 | 2310 | 30 | 8 | 2 | 92 | 15 5 | 12 6 | 256 | 71 | 614 | 25 | 1.50 |
| 1066 | NALLAHALLI | RAMNAGARA | 7.6.2016 | 8.20 | 1405 | 270 | 72 | 22 | 196 | 11 | 0 | 73 | 347 | 72 | 100 | 1.30 |
| 1067 | NUNNURU | RAMNAGARA | 7.6.2016 | 7.87 | 1397 | 290 | 68 | 29 | 173 | 27 | 0 | 67 | 241 | 182 | 135 | 1.20 |
| 1068 | PANAYAAN PALAYA | RAMNAGARA | 7.6.2016 | 7.77 | 628 | 200 | 40 | 24 | 51 | 1 | 0 | 140 | 99 | 35 | 24 | 1.50 |
| 1069 | RUDRAPURA.C.C IRCLE | RAMNAGARA | 8.6.2016 | 8.06 | 1101 | 120 | 12 | 22 | 198 | 7 | 0 | 177 | 220 | 96 | 3 | 0.68 |
| 1070 | S.B.DODDI | RAMNAGARA | 7.6.2016 | 8.75 | 777 | 150 | 32 | 17 | 108 | 1 | 12 | 61 | 128 | 125 | 14 | 1.20 |
| 1071 | SUGUNAHALLI | RAMNAGARA | 8.6.2016 | 8.06 | 1033 | 240 | 40 | 34 | 127 | 7 | 0 | 134 | 177 | 101 | 64 | 1.40 |
| 1072 | TALACHA KUPPE | RAMNAGARA | 8.6.2016 | 8.09 | 667 | 140 | 20 | 22 | 87 | 1 | 0 | 171 | 78 | 48 | 40 | 1.60 |
| 1073 | UKKADA | RAMNAGARA | 8.6.2016 | 8.55 | 414 | 20 | 4 | 2 | 85 | 0 | 45 | 104 | 21 | 15 | 5 | 1.70 |
| 1074 | UYAMBALLI | RAMNAGARA | 7.6.2016 | 8.15 | 1463 | 480 | 52 | 85 | 115 | 3 | 0 | 189 | 248 | 62 | 198 | 0.93 |
| 1075 | VEERASANGUR A | RAMNAGARA | 7.6.2016 | 8.44 | 1400 | 220 | 20 | 41 | 221 | 1 | 48 | 293 | 230 | 53 | 1 | 0.98 |
| 1076 | AVATHI | RURAL | 11.06.16 | 9.23 | 2200 | 140 | 12 | 27 | 276 | 53 | 42 | 311 | 269 | 80 | 192 | 0.92 |
| 1077 | BHAIRAPUR TIPPUR | RURAL | 11.06.16 | 8.68 | 660 | 100 | 16 | 15 | 55 | 14 | 12 | 73 | 99 | 21 | 69 | 0.72 |
| 1078 | DODDABALLAP UR | RURAL | 11.06.16 | 8.20 | 2720 | 440 | 52 | 75 | 221 | 8 | 0 | 183 | 440 | 223 | 121 | 0.75 |
| 1079 | GANGENAPURA | RURAL | 11.06.16 | 8.10 | 470 | 110 | 20 | 15 | 58 | 2 | 0 | 146 | 57 | 16 | 11 | 0.72 |
| 1080 | KODAGURKI (A) | RURAL | 11.06.16 | 8.62 | 1756 | 110 | 16 | 17 | 184 | 43 | 24 | 146 | 227 | 82 | 175 | 0.81 |
| 1081 | MAHADEVAPUR A | RURAL | 12.06.16 | 8.23 | 660 | 100 | 32 | 5 | 79 | 1 | 0 | 73 | 128 | 39 | 29 | 0.72 |

| | | | | | | | | | | | | | | | | |
|------|-------------------------------|---------|----------|------|------|-----|-----|----|-----|----|---|-----|-----|------|-----|------|
| 1082 | SHIVAGANGA | RURAL | 12.06.16 | 8.02 | 449 | 80 | 16 | 10 | 41 | 0 | 0 | 159 | 50 | 11 | 15 | 0.74 |
| 1083 | SIDDANAIKNAH ALLI | RURAL | 11.06.16 | 7.74 | 2200 | 670 | 200 | 41 | 204 | 2 | 0 | 73 | 447 | 288 | 142 | 0.56 |
| 1084 | VISHWANATHAP URA | RURAL | 11.06.16 | 7.71 | 1780 | 420 | 112 | 34 | 120 | 6 | 0 | 92 | 319 | 42 | 157 | 0.54 |
| 1085 | 18 TH MILE(KOTE KARGYA) | SHIMOGA | 13-05-16 | 6.00 | 180 | 70 | 16 | 7 | 9 | 2 | 0 | 18 | 35 | 19.2 | 19 | 0.20 |
| 1086 | AGUMBE | SHIMOGA | 13-05-16 | 5.75 | 66 | 20 | 6 | 1 | 2 | 0 | 0 | 12 | 7 | 4.8 | 6 | 0.21 |
| 1087 | AMBLIGOLLA | SHIMOGA | 17-05-16 | 6.06 | 475 | 160 | 20 | 27 | 30 | 8 | 0 | 73 | 92 | 28.8 | 25 | 0.31 |
| 1088 | ANANDAPURAM | SHIMOGA | 14-05-16 | 6.71 | 474 | 140 | 32 | 15 | 29 | 21 | 0 | 116 | 50 | 43.2 | 37 | 0.32 |
| 1089 | ANAVATTI | SHIMOGA | 17-05-16 | 8.09 | 886 | 230 | 60 | 19 | 97 | 1 | 0 | 183 | 142 | 61 | 43 | 0.33 |
| 1090 | ANKARAVALLI | SHIMOGA | 14-05-16 | 7.00 | 80 | 30 | 10 | 1 | 5 | 3 | 0 | 31 | 14 | 9.6 | 6 | 0.31 |
| 1091 | ARABILACHI | SHIMOGA | 18-05-16 | 7.54 | 1226 | 230 | 32 | 36 | 159 | 28 | 0 | 281 | 156 | 144 | 31 | 0.32 |
| 1092 | ARAGA | SHIMOGA | 13-05-16 | 7.64 | 143 | 55 | 12 | 6 | 10 | 1 | 0 | 43 | 18 | 19.2 | 19 | 0.33 |
| 1093 | ARAHATOLALU | SHIMOGA | 18-05-16 | 7.90 | 969 | 220 | 28 | 36 | 106 | 22 | 0 | 207 | 135 | 81.6 | 43 | 1.20 |
| 1094 | AREKOPPA | SHIMOGA | 17-05-16 | 7.92 | 870 | 240 | 32 | 39 | 87 | 3 | 0 | 177 | 149 | 60 | 43 | 0.52 |
| 1095 | ARIIVADKI | SHIMOGA | 14-05-16 | 7.88 | 156 | 70 | 20 | 5 | 2 | 0 | 0 | 61 | 14 | 19.2 | 19 | 0.21 |
| 1096 | AYANUR | SHIMOGA | 17-05-16 | 7.81 | 1223 | 360 | 76 | 41 | 108 | 10 | 0 | 165 | 220 | 74 | 105 | 0.21 |
| 1097 | BAGAVALLI | SHIMOGA | 13-05-16 | 7.92 | 291 | 120 | 24 | 15 | 13 | 3 | 0 | 49 | 35 | 38.4 | 43 | 0.20 |
| 1098 | BALASAGODU | SHIMOGA | 14-05-16 | 7.83 | 217 | 100 | 28 | 7 | 5 | 1 | 0 | 55 | 14 | 24 | 25 | 0.21 |
| 1099 | BALLUR | SHIMOGA | 14-05-16 | 7.84 | 162 | 70 | 8 | 12 | 5 | 2 | 0 | 43 | 21 | 14.4 | 12 | 0.22 |
| 1100 | BATTEMALLAPP A | SHIMOGA | 14-05-16 | 7.65 | 177 | 70 | 20 | 5 | 8 | 0 | 0 | 31 | 21 | 14.4 | 25 | 0.41 |
| 1101 | BHADRAVATI | SHIMOGA | 18-05-16 | 7.91 | 782 | 240 | 60 | 22 | 69 | 1 | 0 | 232 | 85 | 48 | 43 | 0.71 |
| 1102 | BHADRAVATI | SHIMOGA | 18-05-16 | 8.11 | 535 | 150 | 24 | 22 | 53 | 1 | 0 | 134 | 64 | 38.4 | 37 | 0.65 |
| 1103 | BHEEMANKONE | SHIMOGA | 14-05-16 | 8.07 | 123 | 50 | 12 | 5 | 5 | 2 | 0 | 37 | 14 | 9.6 | 6 | 0.22 |
| 1104 | BILEHALLI | SHIMOGA | 13-05-16 | 7.73 | 169 | 50 | 16 | 2 | 12 | 6 | 0 | 37 | 18 | 19.2 | 19 | 0.21 |
| 1105 | BRAHMEESHW ARA | SHIMOGA | 14-05-16 | 7.59 | 195 | 85 | 30 | 2 | 6 | 2 | 0 | 55 | 14 | 14.4 | 25 | 0.21 |
| 1106 | CHANDRAGUTI | SHIMOGA | 14-05-16 | 7.65 | 186 | 70 | 20 | 5 | 7 | 2 | 0 | 37 | 21 | 19.2 | 19 | 0.21 |
| 1107 | CHENNAKOPPA | SHIMOGA | 14-05-16 | 7.67 | 355 | 160 | 36 | 17 | 9 | 0 | 0 | 104 | 35 | 24 | 31 | 0.41 |
| 1108 | CHUNCHANAKO PPA CROSS | SHIMOGA | 17-05-16 | 7.79 | 453 | 170 | 36 | 19 | 21 | 7 | 0 | 122 | 35 | 43.2 | 31 | 0.21 |
| 1109 | DEVANGI | SHIMOGA | 13-05-16 | 7.88 | 79 | 30 | 8 | 2 | 4 | 1 | 0 | 18 | 11 | 4.8 | 6 | 0.21 |
| 1110 | GABADI | SHIMOGA | 13-05-16 | 7.55 | 109 | 40 | 12 | 2 | 5 | 4 | 0 | 24 | 11 | 9.6 | 12 | 0.22 |

| | | | | | | | | | | | | | | | | |
|------|----------------------------|---------|----------|------|------|-----|-----|----|-----|----|---|-----|-----|-------|-----|------|
| 1111 | GAJANUR | SHIMOGA | 13-05-16 | 7.67 | 1666 | 340 | 100 | 22 | 230 | 0 | 0 | 92 | 340 | 144 | 149 | 0.21 |
| 1112 | GANAPATHIKAT TE(SURANI) | SHIMOGA | 13-05-16 | 8.06 | 116 | 40 | 12 | 2 | 7 | 4 | 0 | 24 | 14 | 9.6 | 12 | 0.21 |
| 1113 | GARTIKERE | SHIMOGA | 13-05-16 | 7.63 | 300 | 90 | 16 | 12 | 25 | 2 | 0 | 24 | 57 | 24 | 31 | 0.20 |
| 1114 | GUDEKERI | SHIMOGA | 13-05-16 | 7.52 | 60 | 25 | 8 | 1 | 2 | 2 | 0 | 18 | 7 | 4.8 | 6 | 0.33 |
| 1115 | GUDEKOPPA | SHIMOGA | 13-05-16 | 7.30 | 103 | 40 | 12 | 2 | 5 | 1 | 0 | 24 | 14 | 9.6 | 12 | 0.33 |
| 1116 | HEDDARIPURA | SHIMOGA | 13-05-16 | 7.43 | 246 | 110 | 32 | 7 | 7 | 0 | 0 | 73 | 21 | 19.2 | 19 | 0.33 |
| 1117 | HIRIYUR | SHIMOGA | 13-05-16 | 7.88 | 715 | 210 | 28 | 34 | 64 | 7 | 0 | 238 | 92 | 28.8 | 25 | 0.42 |
| 1118 | HOLEHONNUR | SHIMOGA | 13-05-16 | 8.20 | 3520 | 420 | 100 | 41 | 483 | 11 | 0 | 683 | 581 | 158.4 | 105 | 0.41 |
| 1119 | HOSABALE | SHIMOGA | 14-05-16 | 8.20 | 203 | 90 | 24 | 7 | 6 | 0 | 0 | 61 | 28 | 19.2 | 19 | 0.40 |
| 1120 | HOSAHALLI | SHIMOGA | 13-05-16 | 8.01 | 360 | 150 | 32 | 17 | 12 | 4 | 0 | 122 | 28 | 28.8 | 25 | 0.32 |
| 1121 | HOSANAGARA | SHIMOGA | 13-05-16 | 8.00 | 247 | 115 | 24 | 13 | 4 | 2 | 0 | 31 | 21 | 45 | 31 | 0.32 |
| 1122 | HOSUR | SHIMOGA | 14-05-16 | 7.99 | 335 | 130 | 28 | 15 | 14 | 4 | 0 | 122 | 14 | 24 | 25 | 0.31 |
| 1123 | HUMACHA | SHIMOGA | 13-05-16 | 7.98 | 265 | 100 | 24 | 10 | 12 | 3 | 0 | 49 | 35 | 24 | 25 | 0.30 |
| 1124 | HUMCHADAKAT TE | SHIMOGA | 13-05-16 | 7.92 | 278 | 125 | 40 | 6 | 5 | 5 | 0 | 67 | 28 | 19.2 | 25 | 0.33 |
| 1125 | HUNSEKATTE JUNCTION | SHIMOGA | 13-05-16 | 8.07 | 891 | 220 | 28 | 36 | 104 | 1 | 0 | 159 | 149 | 68 | 43 | 0.81 |
| 1126 | IRUVAKKI | SHIMOGA | 14-05-16 | 8.00 | 264 | 120 | 44 | 2 | 5 | 2 | 0 | 79 | 18 | 24 | 25 | 0.21 |
| 1127 | JADDIHALLI | SHIMOGA | 17-05-16 | 8.10 | 928 | 250 | 20 | 49 | 94 | 3 | 0 | 128 | 177 | 86.4 | 19 | 0.21 |
| 1128 | KAIJEGEBULU | SHIMOGA | 14-05-16 | 7.99 | 194 | 90 | 16 | 12 | 5 | 1 | 0 | 37 | 21 | 24 | 25 | 0.22 |
| 1129 | KALMANE | SHIMOGA | 13-05-16 | 7.61 | 92 | 40 | 12 | 2 | 5 | 1 | 0 | 24 | 11 | 9.6 | 6 | 0.22 |
| 1130 | KAVUREHAKKA LU | SHIMOGA | 13-05-16 | 7.54 | 65 | 25 | 8 | 1 | 5 | 2 | 0 | 24 | 11 | 9.6 | 6 | 0.21 |
| 1131 | KEMPEGOWDAN AGARA | SHIMOGA | 13-05-16 | 8.10 | 1113 | 180 | 16 | 34 | 127 | 71 | 0 | 323 | 121 | 72 | 50 | 0.56 |
| 1132 | KODLU | SHIMOGA | 13-05-16 | 7.83 | 91 | 35 | 10 | 2 | 5 | 2 | 0 | 31 | 14 | 4.8 | 12 | 0.21 |
| 1133 | KODUR | SHIMOGA | 13-05-16 | 7.69 | 176 | 65 | 16 | 6 | 7 | 2 | 0 | 18 | 28 | 19.2 | 19 | 0.22 |
| 1134 | KONANDUR | SHIMOGA | 13-05-16 | 7.63 | 344 | 90 | 20 | 10 | 35 | 2 | 0 | 43 | 64 | 19.2 | 37 | 0.21 |
| 1135 | KONANDUR II | SHIMOGA | 13-05-16 | 7.62 | 135 | 50 | 12 | 5 | 7 | 2 | 0 | 24 | 11 | 19.2 | 19 | 0.31 |
| 1136 | KUDLIKERE | SHIMOGA | 13-05-16 | 7.97 | 985 | 240 | 40 | 34 | 115 | 3 | 0 | 250 | 121 | 96 | 19 | 0.65 |
| 1137 | KUDUMALLIGE | SHIMOGA | 13-05-16 | 7.92 | 209 | 80 | 16 | 10 | 9 | 2 | 0 | 43 | 21 | 24 | 25 | 0.21 |
| 1138 | KUPPAGADDE | SHIMOGA | 17-05-16 | 7.97 | 656 | 180 | 44 | 17 | 64 | 2 | 0 | 165 | 92 | 28.8 | 31 | 0.22 |
| 1139 | MADSUR LINGADALLI | SHIMOGA | 14-05-16 | 7.90 | 93 | 30 | 8 | 2 | 7 | 2 | 0 | 24 | 18 | 9.6 | 6 | 0.21 |

| | | | | | | | | | | | | | | | | |
|------|------------------------------|---------|----------|------|------|-----|----|----|-----|----|---|-----|-----|------|-----|------|
| 1140 | MALINAHANSW WADI | SHIMOGA | 18-05-16 | 8.00 | 923 | 200 | 40 | 24 | 115 | 5 | 0 | 128 | 170 | 64 | 43 | 0.21 |
| 1141 | MALUR (SHIMOGA) | SHIMOGA | 13-05-16 | 8.00 | 373 | 70 | 12 | 10 | 51 | 2 | 0 | 55 | 57 | 28.8 | 25 | 0.22 |
| 1142 | MANDAGADDE | SHIMOGA | 13-05-16 | 8.01 | 395 | 130 | 32 | 12 | 28 | 2 | 0 | 140 | 28 | 19.2 | 12 | 0.21 |
| 1143 | MASARAHALLI | SHIMOGA | 18-05-16 | 8.03 | 952 | 250 | 44 | 34 | 106 | 2 | 0 | 207 | 106 | 83 | 93 | 0.33 |
| 1144 | MEGARAVALLI | SHIMOGA | 13-05-16 | 8.00 | 57 | 20 | 6 | 1 | 5 | 1 | 0 | 12 | 7 | 9.6 | 6 | 0.32 |
| 1145 | MYTHERI | SHIMOGA | 13-05-16 | 7.80 | 176 | 75 | 28 | 1 | 7 | 1 | 0 | 49 | 18 | 19.2 | 19 | 0.23 |
| 1146 | NALURU | SHIMOGA | 13-05-16 | 7.84 | 166 | 70 | 12 | 10 | 7 | 2 | 0 | 24 | 25 | 14.4 | 19 | 0.33 |
| 1147 | NANDIKATTE | SHIMOGA | 13-05-16 | 7.85 | 290 | 70 | 16 | 7 | 35 | 1 | 0 | 31 | 28 | 76.8 | 19 | 0.33 |
| 1148 | NIDAGALALE | SHIMOGA | 13-05-16 | 7.74 | 212 | 85 | 32 | 1 | 7 | 2 | 0 | 61 | 14 | 24 | 25 | 0.32 |
| 1149 | NIDIGI | SHIMOGA | 18-05-16 | 7.85 | 654 | 260 | 40 | 39 | 28 | 2 | 0 | 128 | 92 | 72 | 31 | 0.54 |
| 1150 | PILINGIRI | SHIMOGA | 18-05-16 | 8.10 | 1602 | 240 | 40 | 34 | 253 | 4 | 0 | 165 | 291 | 168 | 93 | 1.00 |
| 1151 | PURALE(ALTERNATE TO SHIMOGA) | SHIMOGA | 18-05-16 | 8.06 | 997 | 220 | 48 | 24 | 115 | 18 | 0 | 159 | 149 | 65 | 112 | 0.33 |
| 1152 | RIPONPET | SHIMOGA | 13-05-16 | 7.92 | 108 | 40 | 12 | 2 | 5 | 2 | 0 | 24 | 11 | 14.4 | 12 | 0.33 |
| 1153 | SAGAR | SHIMOGA | 14-05-16 | 7.72 | 189 | 60 | 16 | 5 | 14 | 2 | 0 | 37 | 18 | 14.4 | 25 | 0.32 |
| 1154 | SHANKARAHALLI | SHIMOGA | 13-05-16 | 7.72 | 180 | 80 | 28 | 2 | 7 | 1 | 0 | 49 | 11 | 24 | 25 | 0.33 |
| 1155 | SHIKARIPURA | SHIMOGA | 17-05-16 | 8.06 | 459 | 140 | 36 | 12 | 37 | 4 | 0 | 140 | 35 | 38.4 | 25 | 0.33 |
| 1156 | SHIMIGA | SHIMOGA | 13-05-16 | 8.20 | 788 | 110 | 16 | 17 | 81 | 74 | 0 | 287 | 57 | 48 | 37 | 0.81 |
| 1157 | SHIMOGA | SHIMOGA | 13-05-16 | 8.09 | 777 | 200 | 36 | 27 | 81 | 7 | 0 | 220 | 92 | 43.2 | 37 | 0.54 |
| 1158 | SORAB | SHIMOGA | 14-05-16 | 7.93 | 428 | 140 | 32 | 15 | 25 | 9 | 0 | 73 | 57 | 48 | 31 | 0.33 |
| 1159 | SUGUR | SHIMOGA | 18-05-16 | 8.21 | 680 | 140 | 24 | 19 | 92 | 4 | 0 | 177 | 92 | 48 | 25 | 0.65 |
| 1160 | TALAGUPPA | SHIMOGA | 14-05-16 | 7.93 | 126 | 50 | 16 | 2 | 7 | 2 | 0 | 24 | 21 | 14.4 | 12 | 0.34 |
| 1161 | TALAGUPPA | SHIMOGA | 14-05-16 | 7.89 | 229 | 50 | 16 | 2 | 23 | 7 | 0 | 55 | 18 | 19.2 | 25 | 0.33 |
| 1162 | TALUVE | SHIMOGA | 13-05-16 | 7.76 | 140 | 60 | 12 | 7 | 7 | 1 | 0 | 49 | 7 | 19.2 | 19 | 0.34 |
| 1163 | TAVARE CHATNIHALLI | SHIMOGA | 18-05-16 | 7.84 | 1265 | 270 | 64 | 27 | 138 | 47 | 0 | 171 | 128 | 288 | 19 | 0.62 |
| 1164 | THEERTHAHALLI | SHIMOGA | 13-05-16 | 7.89 | 425 | 100 | 20 | 12 | 46 | 2 | 0 | 37 | 64 | 48 | 37 | 0.33 |
| 1165 | TIRTHAMATTHUR | SHIMOGA | 13-05-16 | 7.76 | 42 | 15 | 4 | 1 | 7 | 1 | 0 | 18 | 11 | 9.6 | 6 | 0.33 |
| 1166 | TUDKI | SHIMOGA | 13-05-16 | 7.53 | 94 | 40 | 12 | 2 | 5 | 1 | 0 | 18 | 14 | 9.6 | 12 | 0.32 |
| 1167 | ULLUR(THYAGARTHI CROSS) | SHIMOGA | 14-05-16 | 7.43 | 121 | 50 | 12 | 5 | 7 | 2 | 0 | 24 | 11 | 14.4 | 19 | 0.33 |
| 1168 | ULVI | SHIMOGA | 14-05-16 | 7.49 | 292 | 100 | 8 | 19 | 16 | 7 | 0 | 61 | 28 | 28.8 | 37 | 0.32 |

| | | | | | | | | | | | | | | | | |
|------|--------------------|---------|----------|------|------|------|-----|-----|-----|----|----|-----|------|------|-----|------|
| 1169 | UMBLIBAILU | SHIMOGA | 14-05-16 | 7.78 | 984 | 220 | 48 | 24 | 110 | 24 | 0 | 110 | 149 | 144 | 37 | 0.65 |
| 1170 | VIRAPUR | SHIMOGA | 14-05-16 | 8.07 | 1077 | 220 | 24 | 39 | 131 | 20 | 0 | 262 | 149 | 81.6 | 37 | 0.65 |
| 1171 | ANCHIHALLI | TUMKUR | 13.5.16 | 8.20 | 691 | 120 | 16 | 19 | 99 | 4 | 0 | 317 | 57 | 2 | 2.5 | 1.30 |
| 1172 | BADAVANAHALLI (A) | TUMKUR | 18.5.16 | 8.30 | 1853 | 350 | 36 | 63 | 248 | 21 | 30 | 177 | 369 | 134 | 74 | 0.42 |
| 1173 | BALAVANERALLU | TUMKUR | 14.5.16 | 8.40 | 1174 | 170 | 20 | 29 | 184 | 16 | 6 | 531 | 106 | 5 | 4 | 1.30 |
| 1174 | CHATTASANDRA | TUMKUR | 14.5.16 | 8.30 | 479 | 110 | 16 | 17 | 55 | 4 | 18 | 183 | 35 | 5 | 1 | 0.82 |
| 1175 | CHENNAKESHA VAPURA | TUMKUR | 17.5.16 | 8.20 | 418 | 140 | 20 | 22 | 30 | 2 | 0 | 171 | 39 | 4 | 15 | 0.72 |
| 1176 | CHILANAHALLY (A) | TUMKUR | 17.5.16 | 8.40 | 996 | 180 | 32 | 24 | 138 | 4 | 30 | 183 | 199 | 2 | 10 | 1.70 |
| 1177 | ELANADU | TUMKUR | 15.5.16 | 8.50 | 1182 | 170 | 8 | 36 | 189 | 4 | 54 | 427 | 89 | 8 | 22 | 1.60 |
| 1178 | G. NAGENAHALLI | TUMKUR | 18.5.16 | 8.20 | 841 | 180 | 28 | 27 | 108 | 4 | 0 | 140 | 149 | 67 | 27 | 1.60 |
| 1179 | GATLAGOLLAHALLI | TUMKUR | 18.5.16 | 8.20 | 531 | 130 | 20 | 19 | 62 | 4 | 0 | 153 | 71 | 43 | 2 | 1.70 |
| 1180 | GIRIYAMMANAPALYA | TUMKUR | 17.5.16 | 8.10 | 738 | 160 | 36 | 17 | 92 | 4 | 0 | 146 | 113 | 58 | 28 | 1.60 |
| 1181 | GUBBI | TUMKUR | 13.5.16 | 8.20 | 1703 | 410 | 40 | 75 | 202 | 5 | 0 | 79 | 418 | 163 | 43 | 0.46 |
| 1182 | HAGALWADI | TUMKUR | 13.5.16 | 8.00 | 421 | 160 | 28 | 22 | 23 | 4 | 0 | 140 | 57 | 16 | 6 | 0.92 |
| 1183 | HALKURKI | TUMKUR | 14.5.16 | 8.10 | 1894 | 380 | 40 | 68 | 221 | 67 | 0 | 195 | 425 | 158 | 29 | 0.92 |
| 1184 | HEBBUR | TUMKUR | 13.5.16 | 8.40 | 661 | 220 | 20 | 41 | 48 | 5 | 24 | 159 | 106 | 13 | 10 | 0.41 |
| 1185 | HULIYAR | TUMKUR | 15.5.16 | 7.90 | 4620 | 1290 | 252 | 160 | 465 | 8 | 0 | 79 | 1134 | 504 | 149 | 0.82 |
| 1186 | IRIKSANDRA | TUMKUR | 13.5.16 | 8.30 | 294 | 125 | 32 | 11 | 7 | 5 | 18 | 98 | 35 | 2 | 5 | 0.52 |
| 1187 | JADEGONDANA HALLI | TUMKUR | 13.5.16 | 8.40 | 648 | 120 | 24 | 15 | 90 | 4 | 24 | 153 | 85 | 15 | 24 | 1.80 |
| 1188 | KADABA | TUMKUR | 18.5.16 | 8.10 | 476 | 190 | 20 | 34 | 18 | 3 | 0 | 165 | 64 | 15 | 1 | 0.61 |
| 1189 | KALLAPPANA GUDDE | TUMKUR | 13.5.16 | 8.00 | 3150 | 530 | 124 | 53 | 469 | 2 | 0 | 92 | 879 | 250 | 28 | 0.62 |
| 1190 | KANAMERI | TUMKUR | 17.5.16 | 8.10 | 609 | 130 | 20 | 19 | 64 | 29 | 0 | 153 | 64 | 115 | 27 | 1.30 |
| 1191 | KARAVADIKODI | TUMKUR | 14.5.16 | 8.00 | 858 | 300 | 56 | 39 | 58 | 4 | 0 | 159 | 113 | 115 | 21 | 0.62 |
| 1192 | KAREKYATANA HALLI | TUMKUR | 17.5.16 | 8.40 | 1118 | 140 | 12 | 27 | 186 | 4 | 24 | 183 | 191 | 33 | 75 | 0.83 |
| 1193 | KIBBNAHALLI | TUMKUR | 14.5.16 | 8.10 | 532 | 150 | 20 | 24 | 51 | 4 | 0 | 146 | 92 | 7 | 24 | 0.42 |
| 1194 | KORATAGERE | TUMKUR | 18.5.16 | 8.20 | 380 | 80 | 20 | 7 | 46 | 4 | 0 | 171 | 28 | 5 | 7 | 0.82 |

| | | | | | | | | | | | | | | | | |
|------|-------------------------------|--------|---------|------|------|-----|----|-----|-----|---------|----|-----|-----|-----|-----|------|
| 1195 | KOTAGUDDA | TUMKUR | 17.5.16 | 8.30 | 571 | 150 | 20 | 24 | 62 | 4 | 24 | 171 | 50 | 11 | 27 | 2.00 |
| 1196 | LAKSHMIPURA | TUMKUR | 15.5.16 | 8.30 | 440 | 120 | 12 | 22 | 44 | 4 | 24 | 122 | 50 | 5 | 7 | 0.92 |
| 1197 | MADHUGIRI | TUMKUR | 18.5.16 | 8.10 | 310 | 120 | 28 | 12 | 15 | 4 | 0 | 122 | 35 | 1 | 4 | 1.20 |
| 1198 | MATTIGATTA | TUMKUR | 14.5.16 | 8.50 | 977 | 150 | 16 | 27 | 150 | 4 | 24 | 244 | 106 | 48 | 69 | 0.92 |
| 1199 | MAYASANDRA | TUMKUR | 13.5.16 | 8.20 | 351 | 100 | 12 | 17 | 35 | 3 | 0 | 153 | 35 | 4 | 1 | 1.10 |
| 1200 | MIDIGESI | TUMKUR | 17.5.16 | 8.00 | 251 | 100 | 24 | 10 | 10 | 4 | 0 | 110 | 28 | 5 | 7 | 1.90 |
| 1201 | MYSORAPPAN PALYA | TUMKUR | 15.5.16 | 8.20 | 1472 | 220 | 32 | 34 | 205 | 2 | 0 | 177 | 326 | 41 | 23 | 0.65 |
| 1202 | NAGAVALLI | TUMKUR | 13.5.16 | 8.40 | 470 | 170 | 16 | 32 | 28 | 4 | 18 | 165 | 43 | 6 | 11 | 0.75 |
| 1203 | NAVULE | TUMKUR | 14.5.16 | 8.30 | 553 | 150 | 12 | 29 | 55 | 4 | 24 | 183 | 46 | 23 | 1 | 0.92 |
| 1204 | NEELAGONDAN AHALLI | TUMKUR | 18.5.16 | 8.20 | 690 | 140 | 20 | 22 | 92 | 4 | 0 | 183 | 85 | 48 | 25 | 1.70 |
| 1205 | NELAHALU | TUMKUR | 13.5.16 | 8.20 | 1014 | 260 | 24 | 49 | 115 | 4 | 0 | 165 | 213 | 53 | 32 | 0.91 |
| 1206 | NONAVINAKERE | TUMKUR | 13.5.16 | 8.60 | 2200 | 190 | 20 | 34 | 345 | 13 8 | 54 | 506 | 340 | 72 | 70 | 0.65 |
| 1207 | PALAVALLI | TUMKUR | 17.5.16 | 8.70 | 1461 | 170 | 16 | 32 | 253 | 4 | 30 | 403 | 220 | 30 | 9 | 1.90 |
| 1208 | PAVAGADA (A) | TUMKUR | 17.5.16 | 8.30 | 609 | 140 | 20 | 22 | 69 | 4 | 24 | 244 | 35 | 11 | 1 | 1.90 |
| 1209 | RUDRAPURA | TUMKUR | 14.5.16 | 8.80 | 2980 | 210 | 20 | 39 | 460 | 21 7 | 72 | 598 | 383 | 192 | 161 | 1.40 |
| 1210 | SASALU | TUMKUR | 14.5.16 | 8.20 | 1303 | 270 | 44 | 39 | 166 | 17 | 0 | 153 | 241 | 96 | 107 | 0.92 |
| 1211 | SIDDAGANGA (A) | TUMKUR | 13.5.16 | 8.20 | 708 | 160 | 28 | 22 | 85 | 4 | 0 | 140 | 149 | 19 | 11 | 1.20 |
| 1212 | SINGANAHALLI | TUMKUR | 13.5.16 | 7.90 | 1225 | 320 | 60 | 41 | 127 | 12 | 0 | 159 | 269 | 72 | 29 | 1.50 |
| 1213 | SIRA | TUMKUR | 18.5.16 | 8.70 | 2780 | 600 | 24 | 131 | 345 | 5 | 84 | 525 | 390 | 62 | 198 | 1.20 |
| 1214 | SURAGONDANA HALLI | TUMKUR | 14.5.16 | 8.40 | 803 | 120 | 16 | 19 | 127 | 4 | 24 | 207 | 128 | 8 | 4 | 0.56 |
| 1215 | TARABENAHAL LI BOVI COLONY | TUMKUR | 14.5.16 | 8.20 | 823 | 180 | 36 | 22 | 101 | 4 | 0 | 171 | 142 | 38 | 26 | 0.56 |
| 1216 | TIPTUR | TUMKUR | 14.5.16 | 8.10 | 1040 | 260 | 36 | 41 | 115 | 9 | 0 | 232 | 206 | 29 | 7 | 0.56 |
| 1217 | TOVINAKERE | TUMKUR | 18.5.16 | 8.30 | 572 | 200 | 16 | 39 | 35 | 2 | 24 | 122 | 78 | 21 | 8 | 0.56 |
| 1218 | TUMBADI | TUMKUR | 14.5.16 | 8.40 | 463 | 120 | 16 | 19 | 48 | 4 | 18 | 153 | 35 | 13 | 18 | 1.90 |
| 1219 | TUMKUR | TUMKUR | 14.5.16 | 8.10 | 1246 | 310 | 52 | 44 | 138 | 4 | 0 | 122 | 291 | 21 | 80 | 0.58 |
| 1220 | TUMKUR TOWN | TUMKUR | 13.5.16 | 8.60 | 864 | 230 | 56 | 22 | 78 | 27 | 42 | 244 | 99 | 13 | 20 | 1.20 |
| 1221 | TURUVEKERE | TUMKUR | 13.5.16 | 8.50 | 1533 | 290 | 24 | 56 | 212 | 9 | 36 | 244 | 269 | 26 | 118 | 0.93 |
| 1222 | VIRACHINENAH ALLI | TUMKUR | 17.5.16 | 8.20 | 815 | 180 | 28 | 27 | 99 | 4 | 0 | 183 | 149 | 21 | 25 | 1.20 |

| | | | | | | | | | | | | | | | | |
|------|-----------------------|-------|-----------|------|------|-----|----|----|-----|----|---|-----|-----|-------|----|------|
| 1223 | AIRODI | UDIPI | 20.5.2016 | 7.40 | 301 | 95 | 22 | 10 | 25 | 2 | 0 | 67 | 46 | 19.2 | 9 | 0.32 |
| 1224 | AJEKAR NHS | UDIPI | 21.5.2016 | 7.61 | 130 | 40 | 10 | 4 | 7 | 4 | 0 | 31 | 14 | 7.5 | 12 | 0.32 |
| 1225 | AJEKAR PZ | UDIPI | 21.5.2016 | 8.00 | 283 | 115 | 30 | 10 | 12 | 4 | 0 | 134 | 21 | 7.5 | 1 | 0.65 |
| 1226 | AMPARU | UDIPI | 21.5.2016 | 7.32 | 43 | 20 | 6 | 1 | 5 | 2 | 0 | 18 | 7 | 4.5 | 1 | 0.37 |
| 1227 | ANKADAKATTE | UDIPI | 20.5.2016 | 7.00 | 83 | 45 | 8 | 6 | 4 | 1 | 0 | 31 | 18 | 6.0 | 3 | 0.21 |
| 1228 | ARASANAKATTE | UDIPI | 22.5.2016 | 7.80 | 239 | 60 | 20 | 2 | 18 | 4 | 0 | 104 | 14 | 5.0 | 1 | 0.45 |
| 1229 | ARDI | UDIPI | 21.5.2016 | 6.92 | 33 | 15 | 4 | 1 | 5 | 1 | 0 | 18 | 7 | 3.5 | 1 | 0.32 |
| 1230 | ARESHIRUR | UDIPI | 20.5.2016 | 7.34 | 110 | 45 | 10 | 5 | 6 | 0 | 0 | 43 | 18 | 1.0 | 2 | 0.37 |
| 1231 | ASODU KALAVARA | UDIPI | 20.5.2016 | 7.12 | 120 | 45 | 10 | 5 | 7 | 1 | 0 | 43 | 14 | 1.0 | 8 | 0.21 |
| 1232 | BADAMIKATTE | UDIPI | 22.5.2016 | 7.23 | 151 | 45 | 14 | 2 | 14 | 4 | 0 | 37 | 21 | 5.5 | 20 | 0.36 |
| 1233 | BAILUR | UDIPI | 22.5.2016 | 7.42 | 120 | 40 | 12 | 2 | 9 | 4 | 0 | 37 | 18 | 5.5 | 7 | 0.36 |
| 1234 | BAINDUR NHS | UDIPI | 20.5.2016 | 6.71 | 93 | 35 | 8 | 4 | 7 | 1 | 0 | 31 | 14 | 4.5 | 6 | 0.34 |
| 1235 | BAINDUR PZ | UDIPI | 20.5.2016 | 6.94 | 213 | 95 | 16 | 13 | 5 | 0 | 0 | 92 | 21 | 2.0 | 2 | 0.35 |
| 1236 | BAJAGOLI | UDIPI | 22.5.2016 | 7.71 | 100 | 35 | 10 | 2 | 7 | 2 | 0 | 24 | 11 | 9.6 | 12 | 0.41 |
| 1237 | BANTKAL | UDIPI | 20.5.2016 | 6.74 | 88 | 30 | 6 | 4 | 7 | 1 | 0 | 24 | 18 | 2.0 | 4 | 0.32 |
| 1238 | BELAVAI | UDIPI | 22.5.2016 | 7.60 | 271 | 95 | 22 | 10 | 16 | 4 | 0 | 134 | 18 | 4.5 | 1 | 0.45 |
| 1239 | BRAMHAVARA | UDIPI | 20.5.2016 | 7.30 | 270 | 115 | 20 | 16 | 8 | 3 | 0 | 116 | 21 | 9.6 | 1 | 0.41 |
| 1240 | GOLIANGADI | UDIPI | 21.5.2016 | 7.09 | 89 | 30 | 8 | 2 | 5 | 4 | 0 | 24 | 11 | 3.0 | 12 | 0.35 |
| 1241 | GOLIHOLE | UDIPI | 20.5.2016 | 7.20 | 254 | 120 | 36 | 7 | 3 | 1 | 0 | 122 | 18 | 1.0 | 6 | 0.26 |
| 1242 | GOPADI | UDIPI | 20.5.2016 | 7.61 | 1140 | 65 | 12 | 9 | 225 | 8 | 0 | 122 | 227 | 134.4 | 2 | 0.34 |
| 1243 | HALBADI JN | UDIPI | 21.5.2016 | 7.23 | 177 | 50 | 8 | 7 | 16 | 5 | 0 | 31 | 39 | 4.0 | 12 | 0.32 |
| 1244 | HALKAL | UDIPI | 21.5.2016 | 7.66 | 246 | 110 | 20 | 15 | 5 | 1 | 0 | 122 | 18 | 2.0 | 1 | 0.25 |
| 1245 | HANGARKATTA | UDIPI | 20.5.2016 | 7.50 | 375 | 135 | 40 | 9 | 21 | 2 | 0 | 122 | 35 | 28.8 | 2 | 0.32 |
| 1246 | HEBRI | UDIPI | 21.5.2016 | 6.81 | 89 | 35 | 6 | 5 | 7 | 1 | 0 | 31 | 11 | 7.7 | 7 | 0.32 |
| 1247 | HERADY BARKUR | UDIPI | 21.5.2016 | 6.00 | 458 | 95 | 18 | 12 | 48 | 20 | 0 | 37 | 78 | 81.6 | 1 | 0.32 |
| 1248 | HIRIYADKA | UDIPI | 22.5.2016 | 7.44 | 244 | 80 | 22 | 6 | 23 | 8 | 0 | 110 | 21 | 19.2 | 1 | 0.65 |
| 1249 | HOSMAR | UDIPI | 22.5.2016 | 7.82 | 119 | 30 | 10 | 1 | 9 | 4 | 0 | 24 | 14 | 9.6 | 7 | 0.33 |
| 1250 | HUNSEMAKKI | UDIPI | 20.5.2016 | 7.20 | 137 | 50 | 12 | 5 | 9 | 1 | 0 | 61 | 14 | 2.0 | 1 | 0.32 |
| 1251 | IDOOR KUNJADI | UDIPI | 21.5.2016 | 7.58 | 84 | 25 | 8 | 1 | 14 | 2 | 0 | 37 | 14 | 11.0 | 0 | 0.45 |
| 1252 | JODUKATTE GUDDEANGADI | UDIPI | 22.5.2016 | 7.30 | 157 | 50 | 14 | 4 | 12 | 2 | 0 | 49 | 18 | 6.0 | 14 | 0.35 |
| 1253 | KANDLUR | UDIPI | 20.5.2016 | 7.20 | 249 | 70 | 12 | 10 | 21 | 2 | 0 | 55 | 46 | 3.5 | 7 | 0.31 |

| | | | | | | | | | | | | | | | | |
|------|---------------------|-------|-----------|------|-----|-----|----|----|----|----|---|-----|-----|------|-----|------|
| 1254 | KANNANGARU | UDIPI | 20.5.2016 | 6.10 | 222 | 50 | 12 | 5 | 28 | 0 | 0 | 37 | 35 | 4.8 | 29 | 0.21 |
| 1255 | KARJE | UDIPI | 21.5.2016 | 6.81 | 116 | 40 | 12 | 2 | 9 | 2 | 0 | 37 | 14 | 7.0 | 12 | 0.36 |
| 1256 | KATPADI | UDIPI | 20.5.2016 | 7.11 | 216 | 90 | 18 | 11 | 13 | 1 | 0 | 98 | 28 | 3.5 | 1 | 0.21 |
| 1257 | KAUP NHS | UDIPI | 20.5.2016 | 7.23 | 178 | 50 | 12 | 5 | 13 | 1 | 0 | 24 | 32 | 4.0 | 23 | 0.32 |
| 1258 | KAUP PZ | UDIPI | 20.5.2016 | 7.41 | 296 | 80 | 20 | 7 | 25 | 5 | 0 | 37 | 43 | 15.5 | 37 | 0.31 |
| 1259 | KERBAILU | UDIPI | 21.5.2016 | 7.61 | 72 | 25 | 8 | 1 | 7 | 2 | 0 | 31 | 7 | 4.5 | 2 | 0.45 |
| 1260 | KIRIMANJESHWAR | UDIPI | 20.5.2016 | 7.02 | 116 | 45 | 6 | 7 | 7 | 0 | 0 | 37 | 18 | 7.5 | 0 | 0.35 |
| 1261 | KOKKARNE | UDIPI | 21.5.2016 | 7.00 | 201 | 30 | 10 | 1 | 25 | 13 | 0 | 43 | 46 | 4.5 | NIL | 0.45 |
| 1262 | KOLLUR | UDIPI | 21.5.2016 | 7.27 | 106 | 50 | 10 | 6 | 4 | 0 | 0 | 43 | 14 | 2.5 | 1 | 0.38 |
| 1263 | KOTA | UDIPI | 20.5.2016 | 7.21 | 183 | 75 | 24 | 4 | 10 | 1 | 0 | 73 | 21 | 5.0 | 7 | 0.21 |
| 1264 | KUKKANDUR | UDIPI | 21.5.2016 | 7.55 | 157 | 50 | 12 | 5 | 7 | 4 | 0 | 37 | 18 | 10.0 | 12 | 0.35 |
| 1265 | KUKKEHALLI | UDIPI | 21.5.2016 | 7.00 | 275 | 110 | 26 | 11 | 39 | 13 | 0 | 128 | 21 | 72.0 | 1 | 0.34 |
| 1266 | KUMHASHI | UDIPI | 20.5.2016 | 7.11 | 87 | 30 | 10 | 1 | 7 | 0 | 0 | 31 | 11 | 3.0 | 4 | 0.22 |
| 1267 | KUNDAPURA | UDIPI | 20.5.2016 | 7.20 | 454 | 145 | 46 | 7 | 35 | 7 | 0 | 85 | 46 | 33.6 | 67 | 0.33 |
| 1268 | KUNJAGIRI CROSS | UDIPI | 20.5.2016 | 7.09 | 128 | 50 | 18 | 1 | 7 | 1 | 0 | 37 | 21 | 1.5 | 7 | 0.21 |
| 1269 | KUNJIBETTU | UDIPI | 20.5.2016 | 7.08 | 509 | 90 | 18 | 11 | 69 | 8 | 0 | 49 | 117 | 28.8 | 14 | 0.32 |
| 1270 | KURKAL KUNJAGIRI | UDIPI | 20.5.2016 | 6.82 | 305 | 80 | 14 | 11 | 35 | 0 | 0 | 49 | 71 | 9.6 | 1 | 0.31 |
| 1271 | MADAMAKKI | UDIPI | 21.5.2016 | 6.89 | 73 | 30 | 10 | 1 | 5 | 2 | 0 | 24 | 11 | 4.8 | 3 | 0.25 |
| 1272 | MAIKOME | UDIPI | 21.5.2016 | 6.89 | 100 | 40 | 8 | 5 | 5 | 3 | 0 | 31 | 21 | 2.5 | 1 | 0.32 |
| 1273 | MALPE | UDIPI | 20.5.2016 | 7.01 | 520 | 175 | 54 | 10 | 37 | 3 | 0 | 128 | 43 | 57.6 | 37 | 0.32 |
| 1274 | MANDARTHI | UDIPI | 21.5.2016 | 6.91 | 139 | 50 | 14 | 4 | 7 | 5 | 0 | 31 | 25 | 9.6 | 6 | 0.41 |
| 1275 | MANNUR | UDIPI | 20.5.2016 | 7.40 | 430 | 90 | 26 | 6 | 53 | 8 | 0 | 79 | 57 | 48.0 | 32 | 0.22 |
| 1276 | MARAVANTHE | UDIPI | 20.5.2016 | 7.07 | 101 | 40 | 10 | 4 | 6 | 1 | 0 | 31 | 18 | 4.0 | 4 | 0.25 |
| 1277 | MARGOLI BAJARUR | UDIPI | 20.5.2016 | 7.05 | 44 | 20 | 6 | 1 | 2 | 0 | 0 | 18 | 7 | 3.5 | 0 | 0.21 |
| 1278 | MATHUBETTU MUNIYALU | UDIPI | 21.5.2016 | 7.40 | 312 | 125 | 30 | 12 | 12 | 4 | 0 | 165 | 18 | 5.0 | 3 | 0.62 |
| 1279 | MIYAR | UDIPI | 22.5.2016 | 7.40 | 70 | 25 | 8 | 1 | 5 | 2 | 0 | 18 | 7 | 7.0 | 4 | 0.35 |
| 1280 | MUDBIDRI | UDIPI | 22.5.2016 | 7.56 | 78 | 30 | 8 | 2 | 5 | 2 | 0 | 18 | 11 | 4.0 | 14 | 0.41 |
| 1281 | MUNDRADI | UDIPI | 21.5.2016 | 6.73 | 91 | 30 | 10 | 1 | 7 | 1 | 0 | 31 | 11 | 5.8 | 6 | 0.33 |
| 1282 | NANDANAVANA | UDIPI | 20.5.2016 | 6.74 | 80 | 35 | 8 | 4 | 4 | 0 | 0 | 24 | 18 | 4.8 | 1 | 0.36 |
| 1283 | NERALKATTE | UDIPI | 21.5.2016 | 7.41 | 183 | 65 | 16 | 6 | 14 | 8 | 0 | 31 | 28 | 10.0 | 37 | 0.36 |

| | | | | | | | | | | | | | | | | |
|------|----------------------|---------------|------------|------|-----|-----|----|----|----|----|---|-----|-----|------|----|------|
| 1284 | NITTE | UDIPI | 22.5.2016 | 7.44 | 150 | 65 | 16 | 6 | 12 | 2 | 0 | 73 | 21 | 7.0 | 1 | 0.32 |
| 1285 | PARKALA | UDIPI | 20.5.2016 | 7.09 | 260 | 60 | 14 | 6 | 30 | 3 | 0 | 43 | 57 | 5.0 | 6 | 0.31 |
| 1286 | PERDUR | UDIPI | 21.5.2016 | 7.00 | 104 | 35 | 10 | 2 | 7 | 3 | 0 | 31 | 11 | 6.0 | 12 | 0.35 |
| 1287 | PETHRI | UDIPI | 21.5.2016 | 6.50 | 195 | 60 | 14 | 6 | 16 | 4 | 0 | 61 | 32 | 3.0 | 1 | 0.32 |
| 1288 | SABRIKATTA | UDIPI | 21.5.2016 | 7.17 | 164 | 50 | 18 | 1 | 14 | 3 | 0 | 55 | 14 | 9.6 | 12 | 0.45 |
| 1289 | SALIGRAMA | UDIPI | 20.5.2016 | 7.27 | 311 | 80 | 18 | 9 | 35 | 5 | 0 | 24 | 50 | 48.0 | 22 | 0.21 |
| 1290 | SAMPALGA | UDIPI | 19.5.2016 | 5.86 | 81 | 25 | 8 | 1 | 9 | 1 | 0 | 31 | 14 | 1.0 | 3 | 0.33 |
| 1291 | SANTEKATTE | UDIPI | 20.5.2016 | 7.01 | 429 | 70 | 16 | 7 | 58 | 9 | 0 | 49 | 78 | 14.4 | 46 | 0.31 |
| 1292 | SASTHANA | UDIPI | 20.5.2016 | 7.39 | 73 | 30 | 10 | 1 | 5 | 1 | 0 | 31 | 11 | 1.5 | 3 | 0.21 |
| 1293 | SHANKARANAR AYANA | UDIPI | 21.5.2016 | 7.36 | 67 | 20 | 6 | 1 | 5 | 5 | 0 | 18 | 14 | 2.4 | 1 | 0.56 |
| 1294 | SHIRUR | UDIPI | 21.5.2016 | 7.10 | 166 | 65 | 20 | 4 | 7 | 7 | 0 | 79 | 14 | 4.0 | 1 | 0.42 |
| 1295 | SIDDAPURA NHS | UDIPI | 21.5.2016 | 7.70 | 316 | 140 | 24 | 19 | 14 | 4 | 0 | 134 | 35 | 15.5 | 1 | 0.36 |
| 1296 | SIDDAPURA PZ | UDIPI | 21.5.2016 | 7.20 | 82 | 25 | 8 | 1 | 7 | 4 | 0 | 24 | 11 | 5.5 | 6 | 0.36 |
| 1297 | SOMESHWARA | UDIPI | 21.5.2016 | 6.81 | 57 | 25 | 8 | 1 | 5 | 1 | 0 | 24 | 7 | 6.0 | 3 | 0.32 |
| 1298 | THEKATTE | UDIPI | 20.5.2016 | 7.31 | 73 | 35 | 12 | 1 | 3 | 0 | 0 | 24 | 11 | 3.0 | 7 | 0.21 |
| 1299 | THODAR | UDIPI | 22.5.2016 | 8.00 | 306 | 115 | 20 | 16 | 16 | 4 | 0 | 146 | 21 | 9.0 | 1 | 0.68 |
| 1300 | TRASI | UDIPI | 20.5.2016 | 7.28 | 97 | 40 | 10 | 4 | 7 | 0 | 0 | 31 | 18 | 2.0 | 8 | 0.24 |
| 1301 | UCHILA | UDIPI | 20.5.2016 | 7.71 | 159 | 50 | 12 | 5 | 17 | 1 | 0 | 61 | 18 | 4.8 | 2 | 0.21 |
| 1302 | UDUPI | UDIPI | 20.5.2016 | 7.15 | 147 | 50 | 8 | 7 | 13 | 4 | 0 | 49 | 21 | 4.0 | 13 | 0.32 |
| 1303 | VANDSE | UDIPI | 21.5.2016 | 7.44 | 195 | 60 | 16 | 5 | 12 | 8 | 0 | 37 | 21 | 19.2 | 20 | 0.38 |
| 1304 | VASTRE | UDIPI | 20.5.2016 | 7.04 | 75 | 30 | 6 | 4 | 5 | 0 | 0 | 37 | 7 | 1.0 | 0 | 0.24 |
| 1305 | YENNEHOLE | UDIPI | 21.5.2016 | 8.00 | 70 | 25 | 6 | 2 | 7 | 2 | 0 | 31 | 11 | 5.0 | 1 | 0.31 |
| 1306 | ALAKOD | UTTAR KANNADA | 15.05.2016 | 6.54 | 100 | 40 | 12 | 2 | 8 | 4 | 0 | 37 | 21 | 3.8 | 2 | 0.32 |
| 1307 | AMADALLI | UTTAR KANNADA | 15.05.2016 | 6.91 | 195 | 80 | 20 | 7 | 7 | 5 | 0 | 92 | 21 | 4.1 | 2 | 0.31 |
| 1308 | AMMINAHALLI | UTTAR KANNADA | 15.05.2016 | 7.13 | 89 | 35 | 8 | 4 | 5 | 2 | 0 | 31 | 18 | 3.8 | 2 | 0.32 |
| 1309 | ANASHI | UTTAR KANNADA | 16.05.2016 | 7.41 | 222 | 120 | 32 | 10 | 20 | 2 | 0 | 122 | 14 | 38.4 | 6 | 0.32 |
| 1310 | ANKOLA | UTTAR KANNADA | 15.05.2016 | 7.62 | 473 | 130 | 24 | 17 | 46 | 2 | 0 | 67 | 106 | 19.2 | 3 | 0.31 |
| 1311 | ANKOLA | UTTAR KANNADA | 15.05.2016 | 7.92 | 554 | 200 | 76 | 2 | 37 | 12 | 0 | 153 | 113 | 1.1 | 12 | 0.32 |
| 1312 | ANTARVALLI | UTTAR KANNADA | 15.05.2016 | 7.43 | 78 | 35 | 12 | 1 | 9 | 1 | 0 | 18 | 25 | 4.0 | 3 | 0.20 |
| 1313 | AREKOPPA | UTTAR KANNADA | 17.05.2016 | 7.23 | 200 | 90 | 24 | 6 | 12 | 2 | 0 | 37 | 43 | 19.2 | 3 | 0.20 |
| 1314 | ARGE KARWAR | UTTAR KANNADA | 15.05.2016 | 7.39 | 171 | 70 | 20 | 5 | 14 | 4 | 0 | 43 | 35 | 14.4 | 2 | 0.31 |
| 1315 | ASNOTI | UTTAR KANNADA | 16.05.2016 | 7.67 | 215 | 110 | 20 | 15 | 12 | 2 | 0 | 92 | 35 | 9.6 | 2 | 0.40 |
| 1316 | BADAL | UTTAR KANNADA | 15.05.2016 | 7.60 | 106 | 80 | 16 | 10 | 20 | 1 | 0 | 37 | 28 | 48.0 | 1 | 0.22 |

| | | | | | | | | | | | | | | | | |
|------|-------------------------|---------------|------------|------|-----|-----|----|----|-----|---|---|-----|-----|------|----|------|
| 1317 | BANAVASI | UTTAR KANNADA | 17.05.2016 | 7.81 | 601 | 240 | 48 | 29 | 37 | 1 | 0 | 177 | 78 | 48.0 | 19 | 0.33 |
| 1318 | BANDAL | UTTAR KANNADA | 15.05.2016 | 7.52 | 93 | 40 | 12 | 2 | 9 | 0 | 0 | 43 | 14 | 1.9 | 6 | 0.22 |
| 1319 | BANDEL | UTTAR KANNADA | 15.05.2016 | 7.95 | 108 | 45 | 16 | 1 | 5 | 2 | 0 | 37 | 18 | 0.8 | 4 | 0.56 |
| 1320 | BARGI | UTTAR KANNADA | 15.05.2016 | 8.02 | 661 | 100 | 32 | 5 | 106 | 2 | 0 | 165 | 106 | 38.4 | 1 | 0.92 |
| 1321 | BASVANABAIL | UTTAR KANNADA | 14.05.2016 | 7.89 | 323 | 150 | 48 | 7 | 14 | 0 | 0 | 159 | 21 | 14.4 | 2 | 0.32 |
| 1322 | BELIKERE(NK) | UTTAR KANNADA | 15.05.2016 | 7.81 | 130 | 70 | 12 | 10 | 9 | 2 | 0 | 31 | 28 | 19.2 | 3 | 0.32 |
| 1323 | BHAGAVATHI | UTTAR KANNADA | 16.05.2016 | 7.39 | 531 | 210 | 60 | 15 | 25 | 2 | 0 | 134 | 43 | 8.4 | 3 | 0.45 |
| 1324 | BHATKAL | UTTAR KANNADA | 14.05.2016 | 7.54 | 166 | 60 | 16 | 5 | 14 | 1 | 0 | 37 | 35 | 9.6 | 2 | 0.32 |
| 1325 | BILGI | UTTAR KANNADA | 15.05.2016 | 7.43 | 279 | 100 | 24 | 10 | 18 | 2 | 0 | 61 | 50 | 16.8 | 2 | 0.31 |
| 1326 | CHANDAVAR(M ALLAPUR) | UTTAR KANNADA | 15.05.2016 | 7.52 | 137 | 50 | 16 | 2 | 9 | 1 | 0 | 43 | 21 | 3.8 | 2 | 0.22 |
| 1327 | DANDELI | UTTAR KANNADA | 16.05.2016 | 7.67 | 327 | 130 | 24 | 17 | 23 | 1 | 0 | 134 | 28 | 28.8 | 2 | 0.41 |
| 1328 | DANDELI | UTTAR KANNADA | 16.05.2016 | 7.87 | 608 | 170 | 28 | 24 | 58 | 2 | 0 | 146 | 113 | 14.4 | 4 | 0.41 |
| 1329 | DEEVALLI | UTTAR KANNADA | 15.05.2016 | 7.80 | 186 | 80 | 16 | 10 | 9 | 1 | 0 | 85 | 14 | 9.6 | 2 | 0.40 |
| 1330 | DHARESHWARA | UTTAR KANNADA | 15.05.2016 | 7.68 | 68 | 25 | 8 | 1 | 5 | 1 | 0 | 18 | 7 | 3.6 | 1 | 0.22 |
| 1331 | DIBBANGAL | UTTAR KANNADA | 14.05.2016 | 7.69 | 359 | 130 | 32 | 12 | 28 | 0 | 0 | 110 | 57 | 14.4 | 1 | 0.33 |
| 1332 | DODAMANE.K | UTTAR KANNADA | 15.05.2016 | 7.70 | 152 | 50 | 16 | 2 | 10 | 1 | 0 | 49 | 21 | 4.0 | 0 | 0.23 |
| 1333 | DOUGINALA | UTTAR KANNADA | 16.05.2016 | 8.21 | 493 | 150 | 32 | 17 | 46 | 1 | 0 | 226 | 43 | 3.9 | 1 | 0.65 |
| 1334 | GERUSOPPA KPC COLONY | UTTAR KANNADA | 14.05.2016 | 7.87 | 161 | 55 | 16 | 4 | 14 | 1 | 0 | 79 | 14 | 3.5 | 0 | 0.32 |
| 1335 | GOKARNA(A) | UTTAR KANNADA | 15.05.2016 | 7.68 | 184 | 75 | 24 | 4 | 12 | 1 | 0 | 61 | 35 | 3.4 | 1 | 0.22 |
| 1336 | GOLGOD | UTTAR KANNADA | 14.05.2016 | 7.61 | 136 | 60 | 20 | 2 | 5 | 1 | 0 | 49 | 21 | 3.5 | 1 | 0.33 |
| 1337 | GOPISHITTA | UTTAR KANNADA | 16.05.2016 | 7.76 | 164 | 70 | 20 | 5 | 7 | 0 | 0 | 61 | 21 | 3.7 | 1 | 0.33 |
| 1338 | GOTEGALI | UTTAR KANNADA | 16.05.2016 | 7.55 | 169 | 70 | 16 | 7 | 7 | 1 | 0 | 61 | 21 | 3.6 | 1 | 0.22 |
| 1339 | GUNAVANTE | UTTAR KANNADA | 14.05.2016 | 7.53 | 61 | 25 | 8 | 1 | 5 | 1 | 0 | 24 | 11 | 3.4 | 1 | 0.33 |
| 1340 | HALDIPUR | UTTAR KANNADA | 15.05.2016 | 8.00 | 468 | 180 | 60 | 7 | 28 | 1 | 0 | 159 | 50 | 33.6 | 4 | 0.32 |
| 1341 | HAPKARNI | UTTAR KANNADA | 16.05.2016 | 7.92 | 160 | 70 | 24 | 2 | 6 | 0 | 0 | 61 | 21 | 3.4 | 0 | 0.36 |
| 1342 | HEMATEMANE | UTTAR KANNADA | 14.05.2016 | 7.78 | 46 | 25 | 6 | 2 | 0 | 0 | 0 | 18 | 11 | 2.4 | 1 | 0.45 |
| 1343 | HIREMATHA | UTTAR KANNADA | 14.05.2016 | 7.67 | 236 | 90 | 28 | 5 | 12 | 0 | 0 | 73 | 35 | 4.8 | 1 | 0.33 |
| 1344 | HONAKONA | UTTAR KANNADA | 16.05.2016 | 7.62 | 148 | 65 | 24 | 1 | 5 | 0 | 0 | 49 | 21 | 3.6 | 1 | 0.42 |
| 1345 | HONNAWARA | UTTAR KANNADA | 14.05.2016 | 7.98 | 338 | 150 | 32 | 17 | 6 | 0 | 0 | 134 | 35 | 3.5 | 1 | 0.43 |
| 1346 | HOSALLI | UTTAR KANNADA | 14.05.2016 | 7.86 | 153 | 60 | 20 | 2 | 7 | 0 | 0 | 49 | 21 | 3.6 | 3 | 0.45 |
| 1347 | IDAGUNJI | UTTAR KANNADA | 14.05.2016 | 7.82 | 128 | 50 | 16 | 2 | 6 | 0 | 0 | 31 | 28 | 3.5 | 0 | 0.33 |
| 1348 | ISLUR | UTTAR KANNADA | 16.05.2016 | 7.80 | 399 | 140 | 44 | 7 | 23 | 5 | 0 | 116 | 64 | 9.6 | 1 | 0.32 |

| | | | | | | | | | | | | | | | | |
|------|------------------------|---------------|-----------------|------|------|-----|----|----|----|---|---|-----|-----|------|-----|------|
| 1349 | JOIDA | UTTAR KANNADA | 16.05.2016 | 7.84 | 315 | 140 | 52 | 2 | 7 | 1 | 0 | 116 | 28 | 14.4 | 2 | 0.32 |
| 1350 | KABBINAHAKK ALU | UTTAR KANNADA | 14.05.2016 | 7.73 | 109 | 60 | 12 | 7 | 3 | 1 | 0 | 43 | 21 | 3.7 | 1 | 0.33 |
| 1351 | KADRA | UTTAR KANNADA | 16.05.2016 | 7.61 | 142 | 80 | 24 | 5 | 0 | 1 | 0 | 67 | 21 | 3.5 | 1 | 0.33 |
| 1352 | KANAGOD | UTTAR KANNADA | 14.05.2016 | 7.63 | 125 | 50 | 16 | 2 | 6 | 1 | 0 | 49 | 18 | 3.3 | 2 | 0.33 |
| 1353 | KANNEGERI | UTTAR KANNADA | 16.05.2016 | 7.51 | 181 | 80 | 24 | 5 | 7 | 1 | 0 | 73 | 21 | 3.5 | 0.2 | 0.32 |
| 1354 | KANSUR | UTTAR KANNADA | 15.05.2016 | 7.68 | 438 | 180 | 40 | 19 | 18 | 5 | 0 | 116 | 71 | 28.8 | 0.1 | 0.34 |
| 1355 | KARWAR | UTTAR KANNADA | 15.05.2016 | 7.78 | 426 | 160 | 44 | 12 | 23 | 4 | 0 | 140 | 50 | 28.8 | 0.4 | 0.33 |
| 1356 | KATUR | UTTAR KANNADA | 16.05.2016 | 7.78 | 1094 | 360 | 76 | 41 | 83 | 2 | 0 | 214 | 206 | 72.0 | 1 | 0.56 |
| 1357 | KENI | UTTAR KANNADA | 15.05.2016 | 7.87 | 170 | 80 | 24 | 5 | 6 | 1 | 0 | 55 | 21 | 19.2 | 1 | 0.32 |
| 1358 | KIRWATTI | UTTAR KANNADA | 16.05.2016 | 7.87 | 804 | 270 | 56 | 32 | 67 | 1 | 0 | 116 | 156 | 86.4 | 6 | 0.45 |
| 1359 | KOLGIBIS | UTTAR KANNADA | 15.05.2016 | 7.70 | 80 | 35 | 12 | 1 | 5 | 0 | 0 | 31 | 14 | 0.9 | 1 | 0.41 |
| 1360 | KULGI | UTTAR KANNADA | 16.05.2016 | 8.01 | 770 | 300 | 52 | 41 | 46 | 1 | 0 | 189 | 99 | 96.0 | 1 | 0.65 |
| 1361 | KUMBARWADA | UTTAR KANNADA | 16.05.2016 | 7.90 | 163 | 80 | 20 | 7 | 5 | 1 | 0 | 55 | 28 | 4.8 | 1 | 0.32 |
| 1362 | KUMTA | UTTAR KANNADA | 15.05.2016 | 7.70 | 213 | 90 | 24 | 7 | 12 | 0 | 0 | 67 | 35 | 9.6 | 1 | 0.33 |
| 1363 | KUMTA | UTTAR KANNADA | 15.05.2016 | 7.91 | 282 | 100 | 28 | 7 | 17 | 1 | 0 | 104 | 35 | 0.8 | 5 | 0.41 |
| 1364 | MADANGERI | UTTAR KANNADA | 15.05.2016 | 7.79 | 378 | 140 | 24 | 19 | 23 | 0 | 0 | 79 | 78 | 14.4 | 0 | 0.33 |
| 1365 | MADANUR | UTTAR KANNADA | 16.05.2016 | 8.11 | 429 | 170 | 32 | 22 | 23 | 1 | 0 | 153 | 35 | 43.2 | 2 | 0.52 |
| 1366 | MAINALLI | UTTAR KANNADA | 16.05.2016 | 8.04 | 460 | 180 | 24 | 29 | 23 | 0 | 0 | 159 | 71 | 0.7 | 0 | 0.52 |
| 1367 | MAJALLI | UTTAR KANNADA | 16.053.201 6 | 7.98 | 228 | 100 | 24 | 10 | 7 | 1 | 0 | 104 | 21 | 1.1 | 1 | 0.22 |
| 1368 | MALAGI | UTTAR KANNADA | 16.05.2016 | 7.87 | 301 | 120 | 24 | 15 | 12 | 2 | 0 | 67 | 64 | 0.8 | 1 | 0.33 |
| 1369 | MANDLIKOPPA | UTTAR KANNADA | 15.05.2016 | 7.76 | 135 | 60 | 16 | 5 | 12 | 1 | 0 | 31 | 28 | 19.2 | 3 | 0.32 |
| 1370 | MANKI | UTTAR KANNADA | 14.05.2016 | 7.73 | 964 | 280 | 88 | 15 | 92 | 5 | 0 | 98 | 206 | 96.0 | 5 | 0.32 |
| 1371 | MANKI | UTTAR KANNADA | 14.05.2016 | 7.84 | 548 | 240 | 52 | 27 | 14 | 2 | 0 | 134 | 92 | 28.8 | 5 | 0.42 |
| 1372 | MAVINAGUNDI | UTTAR KANNADA | 14.05.2016 | 7.89 | 149 | 60 | 16 | 5 | 9 | 2 | 0 | 37 | 28 | 9.6 | 3 | 0.32 |
| 1373 | MOODKANI(GUD EKERI) | UTTAR KANNADA | 14.05.2016 | 7.67 | 103 | 50 | 12 | 5 | 5 | 0 | 0 | 43 | 18 | 0.9 | 2 | 0.33 |
| 1374 | MUNDGOD | UTTAR KANNADA | 16.05.2016 | 7.90 | 499 | 150 | 28 | 19 | 46 | 2 | 0 | 110 | 85 | 38.4 | 3 | 0.56 |
| 1375 | MURUDESWAR | UTTAR KANNADA | 14.05.2016 | 7.83 | 190 | 80 | 28 | 2 | 7 | 1 | 0 | 85 | 21 | 0.9 | 3 | 0.32 |
| 1376 | NUJJE | UTTAR KANNADA | 16.05.2016 | 7.69 | 132 | 60 | 16 | 5 | 5 | 1 | 0 | 49 | 21 | 0.8 | 3 | 0.33 |
| 1377 | PRADHANI | UTTAR KANNADA | 16.05.2016 | 7.91 | 515 | 200 | 56 | 15 | 30 | 1 | 0 | 207 | 50 | 19.2 | 4 | 0.32 |
| 1378 | RAGI HOSALLI | UTTAR KANNADA | 15.05.2016 | 8.00 | 300 | 130 | 32 | 12 | 13 | 2 | 0 | 146 | 21 | 4.8 | 4 | 0.33 |
| 1379 | SADASHIVGAD | UTTAR KANNADA | 16.05.2016 | 8.01 | 474 | 190 | 64 | 7 | 21 | 8 | 0 | 201 | 35 | 24.0 | 7 | 0.33 |

| | | | | | | | | | | | | | | | | |
|------|--------------------------------|---------------|------------|------|------|-----|-----|----|-----|----|----|-----|-----|-------|-----|------|
| 1380 | SAMPAGOD | UTTAR KANNADA | 15.05.2016 | 7.96 | 165 | 60 | 16 | 5 | 9 | 1 | 0 | 12 | 28 | 24.0 | 5 | 0.32 |
| 1381 | SHIRALI | UTTAR KANNADA | 14.05.2016 | 7.70 | 190 | 80 | 8 | 15 | 7 | 1 | 0 | 49 | 35 | 0.7 | 5 | 0.33 |
| 1382 | SIDDAPURA NK | UTTAR KANNADA | 14.05.2016 | 7.57 | 539 | 130 | 32 | 12 | 62 | 1 | 0 | 31 | 92 | 96.0 | 9 | 0.33 |
| 1383 | SIRSI | UTTAR KANNADA | 16.05.2016 | 7.57 | 215 | 90 | 28 | 5 | 9 | 1 | 0 | 67 | 35 | 0.7 | 5 | 0.32 |
| 1384 | SIRSI | UTTAR KANNADA | 16.05.2016 | 7.75 | 103 | 50 | 14 | 4 | 5 | 0 | 0 | 37 | 18 | 0.6 | 4 | 0.33 |
| 1385 | SUNKATTI | UTTAR KANNADA | 14.05.2016 | 7.67 | 204 | 110 | 36 | 5 | 5 | 1 | 0 | 98 | 28 | 0.9 | 4 | 0.33 |
| 1386 | TORKE | UTTAR KANNADA | 15.05.2016 | 7.73 | 182 | 80 | 16 | 10 | 7 | 1 | 0 | 61 | 28 | 0.7 | 5 | 0.33 |
| 1387 | TYAGLI | UTTAR KANNADA | 15.05.2016 | 7.59 | 134 | 50 | 16 | 2 | 5 | 1 | 0 | 55 | 14 | 0.8 | 4 | 0.32 |
| 1388 | UNCHALLI | UTTAR KANNADA | 17.05.2016 | 7.64 | 222 | 90 | 24 | 7 | 12 | 1 | 0 | 79 | 35 | 0.8 | 4 | 0.31 |
| 1389 | UPPADIKE- HALADOTA CROSS | UTTAR KANNADA | 15.05.2016 | 7.70 | 146 | 75 | 16 | 9 | 5 | 1 | 0 | 73 | 14 | 0.7 | 4 | 0.33 |
| 1390 | VADAGERI | UTTAR KANNADA | 16.05.2016 | 7.67 | 343 | 130 | 28 | 15 | 18 | 5 | 0 | 61 | 57 | 38.4 | 5 | 0.33 |
| 1391 | VANDATTE | UTTAR KANNADA | 15.05.2016 | 7.66 | 164 | 70 | 24 | 2 | 9 | 2 | 0 | 67 | 28 | 0.8 | 5 | 0.31 |
| 1392 | YEKKOMBE | UTTAR KANNADA | 16.05.2016 | 7.67 | 326 | 110 | 28 | 10 | 25 | 5 | 0 | 92 | 35 | 38.4 | 4 | 0.45 |
| 1393 | YELLAPUR | UTTAR KANNADA | 16.05.2016 | 7.85 | 868 | 190 | 36 | 24 | 115 | 1 | 0 | 153 | 78 | 192.0 | 4 | 0.46 |
| 1394 | B.R. GUDI | YADGIR | 15.05.2016 | 7.84 | 1198 | 460 | 72 | 68 | 53 | 2 | 0 | 195 | 163 | 137 | 56 | 1.48 |
| 1395 | BOLESHETTIHA L | YADGIR | 14.05.2016 | 7.40 | 614 | 310 | 36 | 54 | 31 | 2 | 0 | 268 | 28 | 35 | 70 | 0.99 |
| 1396 | DEVAPUR | YADGIR | 14.05.2016 | 7.99 | 1016 | 460 | 52 | 80 | 61 | 7 | 0 | 482 | 92 | 47 | 29 | 1.03 |
| 1397 | DEVATHKALL | YADGIR | 14.05.2016 | 7.44 | 1539 | 550 | 124 | 58 | 115 | 2 | 0 | 201 | 234 | 126 | 155 | 0.99 |
| 1398 | DORANA HALLI | YADGIR | 15.05.2016 | 8.11 | 829 | 310 | 36 | 54 | 45 | 3 | 0 | 280 | 71 | 56 | 37 | 1.44 |
| 1399 | GOOGI | YADGIR | 15.05.2016 | 7.69 | 1476 | 170 | 48 | 12 | 259 | 2 | 0 | 246 | 349 | 177 | 16 | 1.73 |
| 1400 | GURMITKAL | YADGIR | 15.05.2016 | 9.43 | 477 | 110 | 12 | 19 | 52 | 5 | 12 | 92 | 92 | 30 | 5 | 1.06 |
| 1401 | HUNCHALLI | YADGIR | 14.05.2016 | 7.50 | 864 | 330 | 48 | 51 | 72 | 2 | 0 | 214 | 121 | 59 | 67 | 0.54 |
| 1402 | KAKKERI | YADGIR | 14.05.2016 | 7.71 | 436 | 110 | 20 | 15 | 84 | 5 | 0 | 171 | 43 | 97 | 2 | 0.62 |
| 1403 | KALEBELAGUN DHI | YADGIR | 15.05.2016 | 7.99 | 510 | 260 | 44 | 36 | 30 | 8 | 0 | 299 | 28 | 18 | 4 | 0.97 |
| 1404 | KAWATTIMUTT U | YADGIR | 14.05.2016 | 7.93 | 2064 | 850 | 204 | 83 | 90 | 14 | 0 | 293 | 334 | 136 | 187 | 0.46 |
| 1405 | KEMBHAVI | YADGIR | 14.05.2016 | 7.51 | 1805 | 720 | 152 | 83 | 90 | 5 | 0 | 140 | 334 | 136 | 149 | 0.83 |
| 1406 | KHANAPUR | YADGIR | 15.05.2016 | 7.88 | 1599 | 580 | 128 | 63 | 76 | 2 | 0 | 122 | 270 | 110 | 151 | 0.83 |
| 1407 | KURKUNDE | YADGIR | 15.05.2016 | 8.07 | 700 | 250 | 32 | 41 | 77 | 2 | 0 | 336 | 43 | 106 | 2 | 1.82 |
| 1408 | MADARKI | YADGIR | 15.05.2016 | 8.03 | 1865 | 500 | 60 | 85 | 180 | 5 | 0 | 336 | 185 | 317 | 49 | 1.87 |
| 1409 | MALLA (K) | YADGIR | 15.05.2016 | 7.96 | 317 | 70 | 16 | 7 | 51 | 4 | 0 | 104 | 45 | 33 | 2 | 1.29 |

| | | | | | | | | | | | | | | | | |
|------|--------------|--------|------------|------|------|-----|-----|----|-----|----|----|-----|-----|-----|----|------|
| 1410 | MALLABAD | YADGIR | 15.05.2016 | 7.53 | 1289 | 130 | 40 | 7 | 212 | 3 | 0 | 73 | 155 | 279 | 4 | 2.49 |
| 1411 | MANAGANAL | YADGIR | 15.05.2016 | 8.01 | 616 | 280 | 44 | 41 | 44 | 3 | 0 | 329 | 43 | 48 | 6 | 0.64 |
| 1412 | MUDBAL | YADGIR | 15.05.2016 | 8.00 | 746 | 180 | 20 | 32 | 98 | 5 | 0 | 293 | 64 | 49 | 35 | 1.46 |
| 1413 | MUDBAL CROSS | YADGIR | 15.05.2016 | 8.03 | 1483 | 350 | 48 | 56 | 156 | 2 | 0 | 256 | 234 | 160 | 17 | 1.61 |
| 1414 | NAIKAL | YADGIR | 15.05.2016 | 8.09 | 262 | 160 | 20 | 27 | 13 | 2 | 0 | 165 | 14 | 19 | 2 | 0.77 |
| 1415 | SAIDAPUR | YADGIR | 15.05.2016 | 8.72 | 699 | 230 | 12 | 49 | 64 | 12 | 12 | 226 | 114 | 43 | 2 | 1.15 |
| 1416 | SHAHAPUR | YADGIR | 14.05.2016 | 7.63 | 1506 | 160 | 40 | 15 | 242 | 3 | 0 | 37 | 369 | 105 | 1 | 1.21 |
| 1417 | SHANTPUR | YADGIR | 14.05.2016 | 7.60 | 677 | 230 | 28 | 39 | 88 | 2 | 0 | 287 | 36 | 74 | 44 | 2.08 |
| 1418 | SHORAPUR | YADGIR | 14.05.2016 | 8.03 | 243 | 60 | 16 | 5 | 49 | 5 | 0 | 140 | 21 | 17 | 2 | 0.37 |
| 1419 | UKINAL | YADGIR | 15.05.2016 | 7.77 | 1181 | 190 | 44 | 19 | 168 | 2 | 0 | 189 | 234 | 51 | 37 | 0.83 |
| 1420 | ULKAL | YADGIR | 15.05.2016 | 7.64 | 2040 | 940 | 224 | 92 | 72 | 4 | 0 | 122 | 454 | 285 | 46 | 1.12 |
| 1421 | WADGERA | YADGIR | 15.05.2016 | 8.07 | 577 | 240 | 28 | 41 | 44 | 2 | 0 | 287 | 43 | 26 | 22 | 1.31 |
| 1422 | YADGIR | YADGIR | 15.05.2016 | 8.14 | 872 | 340 | 28 | 66 | 60 | 3 | 0 | 372 | 78 | 49 | 41 | 1.37 |